Canadian Moral
Dominion Supreme Court ruling holding unemployment insurance and marketing acts unconstitutional subject of an Editorial on Page 8.

The Washington Post

The Weather
Today—Generally fair, moderate temperature.
Tomorrow—Increasing cloudiness.
Yesterday—High, 85; low, 73.
Details on Page 12.

NO. 21,918 | Entered as Second-Class Matter, Postoffice, Washington, D. C. | WASHINGTON: FRIDAY, JUNE 19, 1936 | ★★★★
Copyright, 1936, By The Washington Post.
THREE CENTS

Final Action Likely Today On 43-Million D. C. Budget

Senate Adopts Report; House Vote Delayed by Blanton.

Ban on Outside Pay Scrapped by Foes

Fiscal Relations Study, Thomas' Plan, Is Left Up to Roosevelt.

By James D. Secrest.

Final legislative action on the District supply bill will be taken by the House today, following the lead of the Senate, which yesterday adopted a conference report agreed on earlier in the day. The bill, one of the largest in the history of the District, provides an estimated total of $43,500,000, a figure exceeded only by the "prosperity era" budgets of 1931 and 1932.

A sudden case of laryngitis late last night prevented the House from adopting the report and speeding the bill to the White House. Speaker Bankhead called upon Representative Thomas L. Blanton, chairman of the House conferees, to bring up the report at 11 o'clock, but the Texan insisted upon a postponement until today.

While the Speaker talked and as Representative O'Connor, acting majority floor leader, nudged him, the Texan ran his fingers up and down his throat and huskily whispered that his throat was too sore.

Wanted Time to Answer.

After adjournment he admitted to the press that he wanted time to answer some of the criticisms leveled at him earlier in the day in the House and the Senate. He indicated, however, he will not try to alter the conference agreement.

As the District bill passed the Senate, it is approximately $1,775,000 above Budget Bureau recommendations, about $2,500,000 higher than last year's appropriation, and some $965,000 in excess of the original House measure.

The agreement, reached abruptly yesterday morning, constitutes a distinct victory for the Senate—the greatest victory in recent years of perennial controversy. Under the leadership of Senator Thomas (Democrat), of Oklahoma, the Senate conferees prevailed in 66 of their 87 amendments, receded in only 9, and got the better of most of the 12 compromises.

The conference report provides a Federal lump sum of $5,000,000. This is $700,000 below the Budget Bureau estimate and the amount voted by the Senate, but $2,300,000 above the original House figure and $800,000 higher than the compromise offer.

Coupled with the lump sum agreement is another Senate victory: An authorization for the President to have a fiscal relations study made in time for report to the next Congress a formula that its sponsors hope will put an end to the annual bickering between Senate and House over the Federal contribution to the District's expenses.

Balanced D. C. Budget.

Senator Thomas said the bill will give the District a balanced budget for the next fiscal term and thus removes the threat of new or additional taxes, raised when the House slashed the lump-sum payment, while adding more than $1,600,000 in Capital improvements.

Adoption of the report in the Senate was marked by an unprecedented attack on Blanton, by a group of Senate leaders. It is rare when one or more members in either House assail a member of the other body of Congress.

The attentive reception given by the Senators, however, showed clearly their approval of the outburst and their resentment of the Texan's tactics in connection with the District appropriation bill conference.

Senator Clark (Democrat), of Missouri, launched the critical broadside after Senator Thomas (Democrat), of Oklahoma, had asked Senate approval of the fiscal relations compromise.

After explaining he did not wish to delay approval of the conference report at such a late date, Senator Clark said:

"I desire to express my very great indignation and the very fear for a system which has been employed in the last few years which makes it possible for one member of either branch of the Congress to undertake

Continued on Page 9, Column 5.

Sub-leased Her Furnished Home Thru This Post Ad

CHEVY CHASE, D. C.—Detached; six rooms, bath, porch; enclosed yard; garage; summer months: $75. CL. 3703.

Nothing unusual, for Post Ads produce RESULTS. Are you going on vacation for a month or more? Then sublet your home while you're vacationing. This will increase your vacation money besides having someone take care of your home while you're gone. A Post Classified Ad will find the kind of family to whom you would like to rent your home. The cost is very small. Call

NAtional 4200

—the result number

Teachers Told to Ignore Query; Blanton Is Assailed in Senate

Questionnaire Is Called 'Insult' at Meeting of School Board.

Yesterday was a red-letter day in the life of Representative Thomas L. Blanton.

The Board of Education told District teachers they had a right to refuse to reply to the Texan's questionnaire.

Two organizations of teachers defied Blanton's threat to call their members before his House sub-committee for ignoring his questionnaire, which asked, among things, their views on communism and religion.

The Texan was condemned, not by name but by inference, by Senator Clark (Democrat), of Missouri, on the floor of the upper chamber, comparing him to three European dictators, Hitler, Stalin and Mussolini.

Censure Move Beaten.

In the House a resolution censuring Blanton was introduced, only to be killed on a point of order. Representative Kent Keller, of Illinois, introduced the resolution.

Seventy-five Washington parents, representing thousands more through parent-teacher associations, crowded the Board of Education's meeting room to back and cheer the board's resolution.

The resolution read:

"We * * * advise teachers and employes that they are free voluntarily to answer the questions asked, and advise them that if they do not desire to reply, they have a perfect right, in our opinion, not to do so, and that the fact that they reply or make no reply will have no bearing whatever upon their position, status and record in the public schools."

The parents, many of whom attended the meeting as representatives of parent-teacher groups throughout the city, came to denounce the Texas Representative who has been the storm center of a Congressional controversy over alleged Communist activities in the schools.

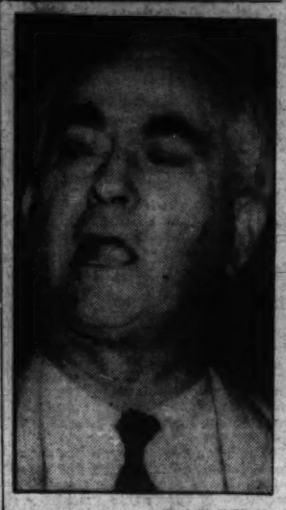

Post Staff Photo.
REPRESENTATIVE KELLER.

They called Blanton's question on teachers beliefs in God "an insult to the teachers and pupils." Their stand was backed by Representative Keller, who earlier in the day had appeared on the oor of the House with a resolution to censure the Texas member for his questionnaire.

Obtaining permission to address the meeting, Keller denied Blanton had any authority to call a teacher who refused to answer the questionnaire before his sub-committee on District appropriations.

"You (teachers) are courting no danger by refusing to sign or answer that questionnaire," Keller declared. "No one has less authority

Continued on Page 9, Column 7.

Eclipse of Sun 'Magnificent,' Moscow Wires

Scientists of 22 Nations Watch Lunar Shadow Speed 2,000 Mi. Hr.

Shortly before a midnight last night Associated Press wires brought Washington news from Moscow that the total eclipse of the sun had occurred as a "complete and magnificent spectacle."

Scientists here, interested in American expeditions to photograph and study the eclipse on the other side of the world, were cheered by the indication that these expeditions probably had favorable weather for their observations.

The dispatch from Moscow stated that the eclipse first became visible over Soviet territory at Tuapse at 6:58 a. m. today (10:58 p. m. yesterday, Eastern standard time).

Scientists of 22 nations observed the phenomenon.

The Associated Press cabled a Reuters News Agency wireless report to Moscow from Belo Rehmenskaya which described the phenomenon thus:

"The eclipse was a complete and magnificent spectacle. At 7 a. m. the clouds took on a reddish green aspect and obscurity became complete. At 7:01 a. m. the total eclipse had nearly ended. At 7:04 a. m. the sun shone fully again."

The path of totality sped along at 2,000 miles an hour and became visible in rapid succession at the various points where scientific expeditions were stationed, depending on the weather, which was slightly cloudy.

Two Washington expeditions worked feverishly to make the most of the brief two minutes of the eclipse, during which the sun, weather, permitting, was expected to disclose some of its heretofore unrevealed secrets.

These were the National Geographic-Georgetown University expedition, headed by Dr. Paul A. McNally, director of the Georgetown College Observatory, and the National Geographic-Bureau of Standards expedition, headed by Dr. Irvine C. Gardner.

The first expedition is stationed at Kustanai, some distance from the Ural Mountains, in the Siberian steppes. The second is at Akbulak, another primitive Siberian city.

An expedition of Harvard University and the Massachusetts Institute of Technology also is at Akbulak. Other Americans are scattered along the black roadway the eclipse laid down—some as far from civilization as lonely Kamishari, Island of Hokkaido, Japan, where high, snow-clad peaks tower above the Pacific.

Americans will first hear radio

Continued on Page 3, Column 2.

Renewed Fight On Two-Thirds Rule Threatens

Democrats of Rural South and West to Be Pitted Against East.

By the United Press.

Philadelphia, June 18.—Democrats are being driven toward a fight between rural and city voters for control of the party at their national convention next week.

The issue of whether the Presidential candidate must obtain two-thirds of the 1,100 votes to be nominated instead of a simple majority appeared tonight to be the start of a battle that may leave scars long after the last delegate has gone home and put his badge in month balls.

Delegates arriving early are chiefly from the agrarian South and West. They are almost unanimous in demanding that the two-thirds rule—established in the days of Andrew Jackson—be retained. It is their only weapon, they say, against domination of the party from the big cities of the East and North. Once Dixie unites against a candidate under the present system, his cause is lost because enough votes can be mustered to keep him from getting the necessary two-thirds.

Postmaster General Farley spoke for the populous East when he said that he personally favored the abolition of the two-thirds rule. The argument of that faction is that the most votes come from the big cities and that no section should be allowed to veto the will of the majority.

Party of "Little Fellow."

"The Democratic Party," said one delegate who declined to allow his name be used, "was organized by and for the little fellow. The only way the little fellow can keep the Democratic Party is to keep control of it. Most of the little fellows are where I am from—the South and the West. That's why we want to keep the two-thirds rule."

Farley tried to break the two-thirds rule in 1932 at a time when President Roosevelt's nomination was in the balance. He retreated from his position when the rural delegates threatened revolt.

The committee which will bring this battle to the floor at the convention is headed by a chubby, red-faced man who has had personal experience with the workings of the two-thirds rule. He is Senator Bennett C. Clark, of Missouri, son of Champ Clark, former Speaker of the House.

At the 1912 convention in Baltimore, Champ Clark, a leading candidate for the nomination, surged across the majority line but never could get the necessary two-thirds of the votes. Woodrow Wilson was nominated. It was a vivid lesson

Continued on Page 4, Column 5.

Wife, 2 Children of Professor Are Slain in Pittsburgh Home

By the Associated Press.

Pittsburgh, June 18.—Police found Mrs. Eleanor Feely, 30, wife of a University of Pittsburgh assistant professor, stabbed to death and her two small children strangled in their spacious home tonight.

Police Lieut. George Schmotzer said the bodies of all three were found in the children's playroom on the third floor of the home in the fashionable Brushton district.

Schmotzer said a scarf was twisted around the neck of 5-year-old Robert, a rope was found around the neck of Janice, 3, and that the mother's body bore stab wounds, made apparently with an ice pick.

Police broke into the house after a neighbor reported the dwelling was dark all night.

Schmotzer said that he believed all three had been dead several hours.

The children were clad in their night clothing. The mother, dressed in a shirtwaist and skirt, was found lying face down against a radiator.

The woman's husband, Martin J. Feely, is assistant physical education professor at the University of Pittsburgh. Schmotzer said Feely was at a summer camp in Potterville, Somerset County, N. J.

Jeers Greet Eden's Plan On Sanctions

Decision to Take Lead to Abolish Curbs on Italy Is Attacked.

Government Destroying League of Nations, Laborites Charge.

By the Associated Press.

London, June 18.—The British government, as Laborites jeered, announced to a tense House of Commons today it would take the lead to remove sanctions from Italy in an attempt to stave off a European war.

Prime Minister Stanley Baldwin, asserting collective security has failed, ended bitter debate by calling for a peace understanding between Britain, Germany and France. He made no specific proposals toward this end.

Earlier, Anthony Eden, handsome young foreign secretary and so-called "White Knight of Geneva," blushed when opposition members shouted "Shame! Resign!" as he explained Britain's about face on the question of sanctions.

Laborites, vehemently attacking the government, charged it was destroying the League of Nations and white-maned David Lloyd George, world war premier, said Eden was going to Geneva to smash the League. He thundered:

"There is nothing but anarchy as an alternative: There will be international anarchy the moment this is known."

Eden, visibly angered by opposition heckling, retorted: "The honorable members are making cheap gibes."

Warning Issued.

Both Eden and Baldwin warned peace may be lost and nothing could be gained if the old policy of sanctions is maintained.

Prime Minister Baldwin said: "I do not think myself it is necessarily a mark of cowardice to take the action we know will be repugnant to large sections of our people.

"We take it because of the present state of Europe. We honestly believe it is the wiser of two courses and the one most conducive to peace."

Eden said: "If we cling to a course after the object has become unobtainable we may lose the greater end for which we are working, the greater end being to keep the peace. If it means admitting failure, this is one instance in which it has got to be faced."

The Labor Party will move for a vote of censure when debate is resumed Tuesday, Clement A. Attlee, labor leader, announced.

Asserting collective security has failed, Baldwin said: "If possible, it shall not fail again * * * I regard it as of first importance that Germany, France and ourselves should work for peace throughout all Europe side by side.

"We, as trustees of the people," he said, "ought to remember if there is a war against this country nearer than the Mediterranean, they will pay for it on the first night with their lives. The first blow may come from the air."

"The part Germany can play for good or evil in Europe is immense," he added.

Among those who heard the debate was Dino Grandi, the Italian ambassador.

Speech Interrupted.

At one time Conservatives overflowed into Laborite benches, but finally withdrew. Eden's speech was interrupted for 10 minutes by exchanges between Laborites and Conservatives.

Laborites laughed scornfully when Eden said "the government is determined the League should go on."

Arthur Greenwood, Laborite, accused the government of "truckling to a dictator" and added: "During the whole of this debate there has been not a single word of sympathy for a broken nation, no word of condemnation for the power which deliberately organized the use of poison gases in spite of treaty obligations."

He called the decision to drop sanctions an "astonishing and sudden conversion" and "the biggest act of political treachery in the history of the country."

Eden, taking part of the responsibility for the government's decision, said:

"Ever since the Italo-Ethiopian dispute began the government have taken their full part in collective action. * * * We have no intention of departing from that principle now."

Speaking of the causes of the failure of sanctions, he said: "One of them was the miscalculation by military opinion in most countries that the conflict would last very much longer than in fact it has done. * * *

"We have nothing to apologize for, nothing to retract. * * * Sanc-

Continued on Page 3, Column 2.

Court Plea Lost, Elephant Is Shot

San Francisco, June 18 (AP).—A police marksman shot "Wally" to death today because the huge elephant had killed his trainer.

Attorneys for "Wally" lost their final court action.

The district Court of Appeals declined to issue a restraining order to Roommate Alexander Mosslig.

The elephant was spreadeagled and chained. About 50 persons watched the execution.

Three shots were fired from 9 feet away. The beast staggered at the first shot, which struck him between the earhole and the left eye. Then he rolled over as the other bullets crashed into his head.

Inspector Leo Connors fired a heavy .306-caliber rifle.

40 Arrested As 6 Are Shot In Ohio Strike

Factory Workers Taken Through Picketing Lines to Jail.

All Kent Plants Closed; Tear Gas Barrage Starts Conflict.

By the Associated Press.

Kent, Ohio, June 18.—Sheriff E. L. Burr and Police Chief St. Clair West escorted 40 strikebreakers tonight from the plant of the Black & Decker Electric Co., where they had been besieged during a day of armed conflict in which six men were wounded.

The men were placed in a large moving van, with a police car as a front guard and the sheriff's car as a rear guard.

Leaders of a strike of union machinists, whose pickets conducted a siege of the plant today, rode on the truck and the cars, urging a huge crowd about the plant to let the men through their lines.

The sheriff said the men would be taken to the county jail in Ravenna. He bore John Doe warrants charging them with shooting with intent to wound, signed by Douglass Rupp, president of the Portage County Central Labor Union.

Tear Gas Barrage.

Today's violence started when the men entered the plant, accompanied by a barrage of tear gas. Pickets of the machinists' union, which called a strike six weeks ago, rallied their forces, and for four hours the plant was a scene of rifle firing and rock throwing.

The sheriff said his car contained ammunition which had been carried out of the plant.

Behind his car was a truck, stacked with food and clubs. The crowd surged about this truck, stopped it, and dumped out its contents.

As the van entered the plant gates to bring the men out, several hundred persons climbed a 7-foot fence and advanced toward the plant with rocks in their hands. There was no violence, however.

The crowd booed as the van came out through the gates.

In front of the plant, its tires flat and its sides pierced by bullet holes, stood one of the trucks which had entered the plant this morning. The other stood at the side of the plant, and also had many bullet holes in it.

A water tank had been punctured by bullets and down its sides still ran water.

Chief West lodged the 40 in City Jail tonight, saying they were "here for the time being." He declined to say how soon the men would be taken to Ravenna

All Plants Closed.

All Kent industrial plants were closed, and hundreds of their employes joined the several thousand strikers, sympathizers and spectators in the vicinity of the besieged factory. Officials estimated the crowd at times totaled nearly 5,000 persons.

Earlier, Adjt. Gen. Emil Marx ordered National Guard observers to the scene after company executives complained union men prevented the removal of the wounded. Gov. Martin L. Davey, whose home is in Kent, said he would withhold comment pending further developments.

Of the wounded, three were on the strikers' side and three were among two-score men held virtual prisoners in the plant.

The identified wounded were John Pudloski, 40, shot in the leg; Al Gray, 26, a shotgun pellet wound in the face; J. W. Pomphrett, 47, minor shotgun pellet wound; John Hogan, 41, a serious stomach wound, and Nick Lemo, 42, of Cleveland, superficial arm wound.

Seriously Hurt.

Capt. Joseph Parilla, of the Ohio National Guard, said Hogan crawled from the factory and was taken to Cleveland. Physicians there said his condition was serious.

Lemo and another wounded man were taken in ambulances from the factory to a Ravenna hospital under a "truce" to which pickets agreed after Col. Gilson D. Light, of the Ohio National Guard, informed them he would have guardsmen on the scene in an hour if they prevented removal of the injured.

Ammunition dealers said their stocks were almost depleted during the morning, when armed men sent rifle bullets into the plant almost incessantly for four hours. Police Chief St. Clair West said the strikers fired from three sides. He ordered the sale of shells halted.

The union declared the strike, William Crawford, local president of the International association of machinists, explained, to enforce demands for a 10 per cent wage increase, a 35-hour week and collective bargaining. The concern normally employs about 400 men, a majority of whom the union claims as members. The factory has not operated normally since the walkout.

Youth Is Drowned As Canoe Capsizes

A young man, who was drowned late yesterday when his canoe capsized in the Chesapeake & Ohio Canal above Chain Bridge, was identified last night as Leonard Fox, 22, of 1414 Twentieth street northwest.

Identification was made by his roommate, G. F. Noah. He said Fox was employed by the Government and came here from Winston-Salem, N. C.

First word of the accident was furnished police by Kenneth Westcott, 14, of the 7500 block of Sherrier place northwest, who said he saw a man struggling in the water.

Just before he disappeared in midstream, he shouted for help, police were told.

$785,000,000 Tax Bill Completed for Report To House Tomorrow

Senate, House Join in Drive To Adjourn Tomorrow Night

Prospective Coal Bill Filibuster by Holt a Major Barrier.

By Felix Bruner.

Congress yesterday was rapidly clearing the decks for adjournment, planned tomorrow night, by rushing important legislation to enactment.

The deficiency appropriation bill, the only major "must" measure except the tax bill, went to the White House for President Roosevelt's signature. The measure, which includes $1,425,000,000 for relief, finally was passed minus the $10,000,000 provision for the Florida ship canal. The Senate agreed to eliminate the canal provision after the House had turned it down Wednesday.

Also sent to the White House for signature was the Robinson-Patman anti-price discrimination bill, usually known as the chain store bill. The Senate approved a conference report already agreed to by the House.

The House last night adopted a conference report on the last remaining appropriation bill, providing money for the Postoffice and Treasury Departments. The bill included $26,000,000 as an ocean mail subsidy.

The House spent most of the night session considering the Walsh-Healey bill which would require Government contractors to abide by provisions similar to NRA codes, insofar as work for the Government is concerned. The House is ready to vote on the measure today.

Besides the tax bill, the only remaining legislation which will be seriously attempted is the ship subsidy bill and the Guffey-Vinson bill, introduced as substitutes for the Guffey coal bill, invalidated by the Supreme Court. The Senate has agreed to vote on the subsidy bill not later than today at 1 p. m. It has passed the House, but it is

SENATOR RUSH HOLT.

loaded down with Senate amendments which may cause trouble in conference. Leaders will not, however, permit disagreement on the bill to delay adjournment.

The principal threat to Saturday night adjournment at present is the Guffey bill. The measure has passed the House and will be brought up in the Senate as soon as the ship subsidy bill is disposed of. Senator Rush Holt (Democrat), of West Virginia, has threatened to filibuster against the bill, and Senate business may be delayed as long as he can stay on his feet. Adjournment last year was delayed over a week-end by a filibuster conducted by Senator Long against the deficiency appropriation bill.

"It is almost a dead certainty

Continued on Page 4, Column 1.

Steep Corporate Surplus Levies Victory for Administration.

Small Businesses Permitted Option

80% 'Windfall' Excise Included; Loopholes in Law Narrowed.

By Robert C. Albright.

Complete agreement on a $785,000,000 tax bill, striking a heavy blow at corporate "bigness," and satisfying Administration demands for stiffly graduated penalty taxes on undivided company profits, was reached late yesterday by a House and Senate conference committee.

Spurring the drive for adjournment of Congress before the Democratic National Convention in Philadelphia next week, the report will be presented to the House tomorrow, and may be passed by both chambers in time for a week-end getaway.

Sharp dissent from the action was taken immediately by Senators David I. Walsh, of Massachusetts, and Walter F. George, of Georgia (Democrats). They will file a minority report taking to task the whole philosophy of undivided profits taxation, but will make no move to block the adjournment parade.

The two Democratic conservatives, who saw the Senate tax bill riddled in conference and their proposal for a 1 per cent increase in individual income surtaxes thrown into the scrap heap, asserted their "unwillingness to accept the new and radical principle of a graduated supertax on undistributed earnings."

"The bill will operate to substitute through tax pressure, bureaucratic judgment instead of ownership direction and judgment as to what is the sound, prudent and financially wise policy necessary for steady employment and general prosperity," Walsh and George said in a joint statement.

Small Firms Burdened.

"It gives no relief, but additional burdens to the thousands of business concerns throughout the country employing less than 250 employes, who constitute 98 per cent of the corporations, and who are the backbone of employment and prosperity in every city and hamlet in the country.

"The creation of new corporations and the expansion of present ones is discouraged, and financially strong corporations are given decidedly competitive advantage."

Chairman Robert L. Doughton of the House Ways and Means Committee, on the other hand, registered immediate approval, and said he is "certain" the Administration is satisfied. Senator William H. King, of Utah, who led the Senate conferees, said he did not get what he wanted, but "it was a pretty good compromise." Senator Harry Flood Byrd, of Virginia, said the agreement was as bad as the House bill, or worse.

Senate opposition to revolutionary taxation of undistributed corporate earnings, one of the cardinal points in the President's tax message, yielded before powerful Administration pressure, and a solid front for that principle by the House.

The result is a proposed system of taxation, intermixing conflicting normal corporate income tax rates with supertaxes on undivided earnings—a combination designed to preserve assured income from the existing corporate tax plan, and at the same time to pick up added millions from companies which fail to make a complete distribution of dividends.

Income Tax Up to 15%.

Highlights of the so-called "compromise" bill are:

Normal taxes on corporate income ranging from 8 per cent on the first $2,000, to 15 per cent on all over $40,000.

Graduated taxes on undistributed corporate earnings ranging from 7 per cent on the first 10 per cent of profits retained, to 27 per cent on all earnings retained in excess of 60 per cent.

So-called small companies earning $50,000 or less would have the privilege of paying 7 per cent on either the first $5,000 of earnings, or the first 10 per cent of earnings, whichever is the greater.

Continuation of capital stock and excess-profits levies, with the capital-stock tax reduced from $1.40 per $1,000 to $1.00 per $1,000.

Dividends made subject to the

Continued on Page 2, Column 4.

Douglas to Get Collier Trophy, Aviation Prize

Coveted Award Will Go to Manufacturer for His Passenger Craft.

The Collier Trophy for 1935, aviation's highest award, will be given to Donald W. Douglas, 44-year-old head of the Douglas Aircraft Co., Inc., Charles F. Horner, president of the National Aeronautic Association, announced yesterday.

The award, made annually for the greatest achievement in American aviation, is being given Douglas for the "development of the outstanding twin-engined commercial transport plane."

In its citation the trophy board, referring to the low-wing, all-metal 14-passenger Douglas DC2, wrote:

"This airplane, by reason of its high speed, economy and quiet passenger comfort has been generally accepted by transport lines throughout the United States. Its merit has been further recognized by its adoption abroad and its influence on foreign design is already apparent. In making this award, recognition is given to the technical and production personnel of the Douglas organization."

Although it was for his work in commercial aviation that Douglas was honored, his reputation in the aircraft industry was built largely on the planes he constructed for the Army and Navy.

He started his career with the Glenn L. Martin Co. following his graduation from the Massachusetts

Continued on Page 28, Column 5.

252 Promoted In Revamping Of Air Force

Six Generals to Command Designated Sections of G.H.Q. Corps.

The first move in the reorganization of the officer personnel of the Army Air Corps to keep step with the expansion of the Army's air force was taken yesterday when President Roosevelt sent to the Senate for ratification the names of six commanding generals, five of them of brigadier general rank and one a major general.

At the same time, the War Department announced that 252 temporary officer promotions in the Air Corps had been approved, 12 lieutenant colonels to be colonels, 36 majors to be lieutenant colonels, and 204 captains to be majors.

Both sets of promotions were made possible by President Roosevelt's signing of the triple provision Air Corps Reserve act Wednesday afternoon revising the method of temporary promotion in the Air Corps. Additional promotions are expected when the final plan for reorganizing the Army's air force now being drawn up by Maj. Gen. Frank M. Andrews is submitted and approved.

Maj. Gen. Frank M. Andrews, who is to continue in command of the General Headquarters Air Force at Langley Field, Va., was one of the six commanding generals nominated yesterday by the President. Those named for brigadier general

Continued on Page 28, Column 2.

Gooch, Kidnaper, Must Hang; Plea Denied Again by President

President Roosevelt last night, for the second time, refused to intervene in the case of Arthur Gooch, Southwestern gunman, who is scheduled to be hanged at 5 a. m. today in the Oklahoma State Penitentiary at McAlester.

Gooch's life is being taken, not for a life, but because he and a companion kidnaped two Texas officers who had tried to arrest them, and after mistreating them, transported them over the Oklahoma line.

It was because of the mistreatment, plus the kidnaping, that Gooch was sentenced to be hanged. He was tried under the so-called Lindbergh kidnaping law, as amended by Congress.

This amendment, designed to protect law officers, prescribed the death penalty in cases where the person kidnaped was harmed. Gooch will be the first to die under it.

President Roosevelt's statement on the Gooch case was made public in the office of Attorney General Homer Cummings. It was the first time the President had broken his his rule of silence on such matters.

Gooch, in appealing for clemency, said he thought the death penalty was excessive. In refusing to intervene, the President pointed out that Gooch was a robber and carried firearms; that he was an escaped convict when the officers he kidnaped sought to arrest him; that he and his companion fired "with intent to kill" when other officers brought them to bay, and that the Supreme Court of the United States had upheld the death verdict.

"While I sympathize with those who are pleading for clemency, and especially with the members of his family," the President said, "nevertheless I cannot rid myself of the belief that they are asking for the exercise of a power which under the law and facts I would not be justified in using."

Gooch was told the news in his cell at the State penitentiary in McAlester, Okla.

"I'm sorry Mr. Roosevelt takes that attitude," Gooch told an Associated Press correspondent. "I don't feel I should die for so small a crime as mine."

Gooch was talking to his wife and their 6-year-old son when word of the President's decision came. He paled, but later grinned and said:

"I'll take it on the chin. I won't cry."

Today's Index

	Pages
"And Call It Accident"	15
Broadway	13
Classified Advertisements	24, 25, 26
Comics	27
Culbertson on Bridge	11
Death Notices	24
Editorials	8
Federal Diary	12
Financial News	22, 23
Hollywood	13
Legal Record	24
Picture Page	10
Politics and People	6
Radio Programs	11
Society News	14
Sports	18, 20, 21
Stage and Screen	13, 15
Woman's Page	13

3-Million Fund For Race Asked By Republicans

$1 Certificates for 'Share' in Drive Sell Fast; Hamilton Claims N.Y.

By the Associated Press.

Chicago, June 19.—The Republican Party settled down in its new farmland capital tonight and started at once to dig for a $3,000,000 campaign bankroll.

The enlarged proportions of the election fund the party hopes to raise were disclosed by Treasurer Charles B. Goodspeed as Chicago took the reins of Republican affairs from Washington's hands.

The drive for the $3,000,000, Goodspeed said, would be made through sale of "dollar certificates"—"shares" in campaign "stock" which cost contributors $1 each.

Letters would be sent out to a million persons, he explained. In each of these would be three envelopes, to be given to the recipients' friends, who would send each envelope back to the party treasurer with a dollar bill in it.

A good percentage of return was indicated, Goodspeed asserted, by experiments conducted in the last six weeks.

He said the "dollar certificate" sale had already met with an enthusiastic response, particularly since the nomination of Gov. Alf M. Landon of Kansas and Col. Frank Knox, of Chicago, as Presidential and Vice Presidential nominees.

$16,000 in May.

The certificate sale totaled $16,000 in May, the treasurer said. Before the Cleveland convention the daily average was $700. The day after the ticket was chosen this figure jumped to $1,500, and on Monday of this week went on up to $2,500.

At the end of the convention, he said, the campaign chest held between $250,000 and $260,000.

No grand total had been set for campaign expenditures, Goodspeed declared, explaining: "We'll do all the things that have to be done and then try to raise enough money to pay for it."

Until National Chairman John Hamilton returns from a series of finance and strategy conferences in New York and Washington, the headquarters will be in charge of the senior member of his triumvirate of assistants, Harrison E. Spangler, of Cedar Rapids, Iowa, former director of the Western division.

Hamilton Claims New York.

New York, June 18 (AP).—President Roosevelt's home State of New York was claimed for the Republicans by National Chairman John D. M. Hamilton tonight as he went over the situation with State and local leaders.

Commenting on Gov. Herbert H. Lehman's recent announcement that he would not seek a third term, Hamilton said:

"Landon and Knox will carry New York State whether Lehman runs or not."

"We're going to carry the East," Hamilton predicted. "I think Roosevelt ought to carry six of the 48 States. I'll be rather generous about that."

Hamilton said the party's outlook in the West had brightened since the Cleveland convention.

West "On Fire."

"The country out there is on fire," he said. "You haven't seen anything like the Middle West.

"We're going to carry the Mountain States and two at least on the coast, if not all three."

Published reports that the Democrats might try to prevail on Gov. Lehman to lend his vote-getting strength to their ticket by running again and then resigning if re-elected brought this comment from Hamilton:

"I think Mr. Roosevelt needs all the help he can get in New York State, and wouldn't blame him for trying to set up an artificial candidacy here.

"But neither Gov. Lehman nor anyone else can save Roosevelt in New York State."

By an "artificial candidacy," Hamilton said he meant one designed "not to serve the State, but to save Roosevelt's hide."

"The people are entitled to know who is going to be the actual Governor," he added.

In any event he said the question of whether Gov. Lehman ran again was relative, depending on who opposed him and what the issues were.

Politics and People

Maryland Draws Another New Deal Plum—Chester Davis, of Iowa and Chevy Chase.

By Franklyn Waltman

USUALLY when a juicy patronage plum in the shape of one of the major Federal jobs is dished out to the son of a given State, there is great rejoicing among the party leaders and faithful in that State. But this is not so in the case of Maryland Democrats.

WALTMAN.

It has become the custom for the Democratic leaders in Maryland to display amazement and chagrin when word comes from Washington that another "Marylander" has been honored by the New Deal. The reason is that the "Marylanders" selected for high office by the New Deal are not natives at all, but have only what amount to temporary residences in the Free State.

The latest incident of this sort was the appointment of "Chester C. Davis, of Maryland," as a member of the board of governors of the Federal Reserve System. This is the same Chester C. Davis who was, until lately, AAA administrator and a resident of Iowa. Since he has been associated with the New Deal, he has lived just over the boundary in Chevy Chase, Md., but he is no more a Marylander than the New York millionaires who spend the winter at Palm Beach and Miami are citizens of Florida.

* * *

But the Maryland Democratic leaders have become accustomed to having such appointments charged up to Maryland. They remember all the excitement caused by Democratic Chairman James A. Farley in 1933 when he announced that the Undersecretary of the Treasury would be a Marylander. But when the name was announced not one in 20 of the leaders of Maryland's Democracy had ever heard it before. The appointee was Dean G. Acheson, a native of Connecticut and a Washington lawyer, who, however, had a small farm up in Montgomery County.

Some months ago one of the Maryland leaders was complaining that the President had slighted the State in making major appointments. What did Maryland want, a representative of the New Deal demanded to know? Didn't Maryland have an Undersecretary of the Treasury, an Assistant Secretary of State, an Ambassador, an Assistant-Attorney General and general counsel of the Treasury?

The Maryland leader was dumfounded. Calling on the New Deal representative to explain, he learned that, in addition to Mr. Acheson, Assistant Secretary of State Sumner Welles, American Ambassador to Italy Breckinridge Long, former Assistant Attorney General William Stanley and Herman Oliphant, Treasury general counsel, were listed on New Deal patronage rolls as Marylanders.

Of the five, only Mr. Stanley was known to the Maryland leader—and he was never close to the dominant Democratic faction. Mr. Welles and Mr. Long were listed as Marylanders because they have summer homes in the State, while Mr. Oliphant was a professor at Johns Hopkins before coming to Washington.

* * *

And now Maryland gets another fat plum in the appointment of Mr. Davis, who, according to word from the Montgomery County seat, is not even a registered voter, although he has declared his intentions of becoming a citizen of the State and is eligible to vote this fall if he wishes.

The reason why Mr. Davis was listed as "of Maryland," instead of as "of Iowa," when his appointment was sent to the Senate undoubtedly was to circumvent the Federal Reserve act, which provides that not more than one member of the board of governors shall be selected from a given Federal Reserve district.

Iowa is in the Seventh District, which already was represented on the board by M. S. Szymczak, of Chicago. There was no representative from the Fifth Reserve District, which includes Maryland, so when the President decided to kick Mr. Davis upstairs, he named him as "of Maryland."

The purpose of the law in prescribing that not more than one governor should be named from a Reserve district was to establish a geographical balance and to give representation to the various shades of financial thought existing in this country. This purpose is nullified by the Davis appointment. Mr. Davis is primarily interested in agriculture and looks at current-day problems from the farmer's viewpoint.

The farmer, of course, should be represented on the board of governors, but what about the industrial and finanical community of the Middle Atlantic States which comprise the Fifth District, now represented by Mr. Davis?

* * *

Restoration this week by the Reserve Board of Governors of Owen D. Young to the directorate of the New York Federal Reserve Bank—after he had been booted out of that position last year under a new rule which limited the tenure of bank directors to six years—recalls reports that the General Electric chairman has become reconciled to the New Deal.

Mr. Young recently conferred at length with President Roosevelt and at the time it was rumored that he might take the leadership in forming an organization of business men in behalf of the Roosevelt candidacy. At all events, it looks like Mr. Young will be one of Mr. Roosevelt's ardent supporters this year.

* * *

Apropos of Postmaster General Farley's statement that his signature was placed on that letter soliciting funds from postmasters for tickets to be nominators at the Nation-wide Roosevelt acceptance party next week without his knowledge or consent—it is amazing how carelessly Jim lets the rubber stamp of his signature lie around. Remember his explanation about that letter indorsing Upton Sinclair's EPIC?

* * *

Republican Chairman John Hamilton last week told his national committee he would make mistakes because he intended doing things. He seems to be doing both, rather fast. Some of his keenest admirers raised their eyebrows on reading his statement that the Republican ticket would carry 42 States this year. Even if it were true, it would be a silly statement to make within a week after his candidate was nominated. Perhaps it may be excused on the ground of zeal and an effort to put some fight into the down-trodden Republican cohorts. But Mr. Hamilton should remember his greatest strength during the pre-convention campaign resulted from his policy of under-statement. Let him remember that the late Knute Rockne never predicted a victory for the Notre Dame team—and it seldom lost.

Copyright, 1936, by The Washington Post.

House Will Get Report on Tax Bill Tomorrow

Steep Corporate Profit Imposts Satisfactory to Administration.

Continued From Page 1.

normal 4 per cent income tax in the hands of shareholders.

Present exemption of 90 per cent of intercorporate dividends from taxation reduced to 85 per cent.

Banks and insurance companies subject to flat 15 per cent tax, and made exempt from undivided profits tax.

"Windfall" tax of 80 per cent on refunded and unpaid AAA processing taxes.

Trust Law Tightened.

Narrowing of loopholes in existing law relating to irrevocable trusts, in line with a recent interpretation by the Supreme Court on trusts revoked after death.

Lowering of tax on personal holding companies by 5 per cent. Rates formerly graduated from 13 to 53 per cent, now would range from 8 to 48 per cent.

Import tax on certain fish and vegetable oils.

Repealed jewelry tax.

Senate provision for increasing by

Tossed into the discard was the 1 per cent step-ups the surtax on individual incomes ranging between $6,000 and $50,000.

Although committee members insisted the new bill would yield in the neighborhood of $800,000,000, approximately the yield of the original House bill, tax items disclosed last night by experts would produce only approximately $785,000,000.

The new yields were totaled as follows:

Corporate Yield 630 Million.

Corporation taxes, plus repeal of dividend tax exemption, and continuation of capital stock tax at $1 per $1,000	$630,000,000
Tightening irrevocable trust tax	20,000,000
Encouraging holding company liquidation	33,000,000
"Windfall" tax of 80 per cent	82,000,000
Import taxes on certain oils	10,000,000
Foreign and miscellaneous taxes	10,000,000
Total	$185,000,000

It was a sweeping victory for the Administration, although it did not entirely meet the President's revenue desires. Mr. Roosevelt asked Congress for $620,000,000 in "permanent" revenue and $517,000,000 in "temporary" levies to be spread over a two or three year period. Ostensibly the revenue is to be used to meet the huge bonus costs and expenses of the new soil conservation program.

Committee spokesmen, however, insist the measure solves the revenue problem by providing more permanent revenue than the President requested. Virtually all of the items in the $785,000,000 tax bill yield "permanent" returns, except the $82,000,000 "windfall" levy, they contend.

Income Scale Approved.

Corporation income tax schedules, and the new range of rates on undivided profits, were approved by the conferees in the identical form reported in yesterday's Post.

Normal income taxes on corporations, left out of the House bill, but ranging from 15½ to 18 per cent in the Senate measure, were included in the final report on the insistence of Senate conferees that it would provide "tried revenue methods" where the undivided profits tax was admittedly experimental.

The corporation income rates range as follows:

Eight per cent on the first $2,000 or normal income.

Eleven per cent on the next $13,000.

Thirteen per cent on the next $25,000.

Fifteen per cent on corporate income in excess of $40,000.

This compares with existing corporate income rates graduated from 12½ to 15 per cent. As a concession to the small earning companies, the minimum rate in the present law was dropped 4 per cent, but the maximum rate was held at the same level.

The "compromise" schedule of rates on undivided profits compare with a flat supertax of only 7 per cent in the Senate bill, and a steep graduation up to 42½ per cent in the House bill. Coupled with the normal corporate income tax rates, however, they apparently are sufficiently sharp to satisfy the Administration, which seeks to force dividends into distribution through this route.

The new supertax rates are as follows:

7 per cent on the first 10 per cent of income retained.

12 per cent on the next 10 per cent of income retained.

17 per cent on the next 20 per cent.

22 per cent on the next 20 per cent.

27 per cent on corporate earnings retained in excess of 60 per cent.

The bill is studded with intended aids to small corporations, which led the brunt of the attack on the original House bill.

For example, corporations earning $50,000 and less would be given special treatment under the undivided profits tax schedule. The bill provides that the 7 per cent tax on the first 10 per cent of small company earnings should apply either to 10 per cent of earnings, or to $5,000, whichever is the larger. Thus a company in this category could retain $5,000 of earnings with assurance that it need not pay more than the 7 per cent tax. A company earning only $5,000 could withhold it all, and still pay only the 7 per cent tax.

Minor "cushions" are provided in the bill, but they offer little or no relief to the run of debt-laden corporations. Companies having contracts not to pay any dividends, however, would be exempted from the undivided profits tax, as would receivership corporations. Despite an appeal for special treatment, railroads would have to pay both normal and super-taxes, except that they would be extended the privilege of filing consolidated tax returns without penalty.

Foreign Firms Taxed.

A flat tax of 22 per cent would be imposed on foreign corporations doing business in the United States, and of 15 per cent if the company was not engaged in business here. Foreign individuals would pay a flat 10 per cent tax, withheld at the source, except, in the case of special treaty provisions with Canada and Mexico, foreigners in these contiguous countries would pay only 5 per cent.

Other provisions of the bill lower the existing fur tax from $10 to $3, eliminate a Senate provision which would have exempted from taxation insurance policies taken out to pay Federal estate taxes, and authorize a $42,000,000 payment to certain processors who suffered losses under AAA.

Senators Walsh and George in their joint statement said that while they recognize the need for levying, at this time, additional taxes on corporations and while they favor an increase in the present rates on the net incomes of corporations, they are unable to accept the principle of graduated supertaxes on undivided profits, in addition to normal income taxes.

They said their attitude is not one of obstructing the enactment of tax legislation and delaying adjournment of Congress, and therefore they intend to sign the conference report, in order that it may be presented to the House and Senate with their objections.

Call Tax Unfair.

In conference they took the position that this new tax principle was not just and equitable to the exceedingly large number of corporations which have just emerged from the depression "and whose surpluses have been wiped out due to the depression and in their desperate efforts to overcome their losses and threatened extinction."

Their statement continued:

"While there has been some evidence of a small number of corporations postponing or delaying distribution of earnings to protect a limited number of taxpayers from paying higher individual taxes, in their opinion, the overwhelming evidence presented was to the effect that imposition of heavy surtaxes on the undistributed earnings of surpluses of corporatons would be detrimental to the best interests of the country.

"Furthermore, the sane and prudent judgment exercised by most business concerns in maintaining surpluses of reasonable proportions should be encouraged and not discouraged, for ultimately the Government received taxes, which are certain to increase in the future, upon all surpluses through increases in the values of the stocks and bonds of such corporations and through large inheritance and estate taxes when the owners die.

Assail "Discrimination."

"This provision of the tax bill was both discriminatory and injurious toward the various classes of business. Businesses that now have large surpluses and no debts are distinctly favored. Businesses that are in debt and financially weak will be further weakened and in times of adversity or depression rapidly extinguished."

Climaxing 15 weeks of bitter controversy in both House and Senate, and a fortnight of conference deadlock, the bill was ordered reported yesterday at 5 p. m. As the conference adjourned, newspapermen were invited into the committee room by Chairman Doughton, and details of the "compromise" were explained by L. H. Parker and other committee tax experts.

Word of the tentative agreement had reached some newspapers 24 hours earlier. At a morning conference with reporters, Doughton had charged there was a "leak" in the committee.

SPECIAL NOTICES.

MOVING—LOCAL AND LONG DISTANCE, guaranteed service. NAt. 1460. NAT'L DELIVERY ASSO., 1317 New York ave.

BOYD Training ADDS prestige to your business future. Boyd trains experts—graduates win prize positions. Gregg and Boyd Shorthand, Secretarial and Civil Service Courses. Small classes, faster progress saves easily one-third to one-half usual time. Free employment service; thousands placed. Openings daily. Established 18 years. Inquire

Boyd Business University
1333 F St. NAt. 2338

Hand-Sewn Tropicals
CUSTOMIZED BY
Hickey-Freeman
The tropical weights suits we offer carry all the niceties of drape, fit and smart styling that only expert hand-needling, as fine as the high standards of Hickey-Freeman could achieve. An extensive variety of cloths, colours, and models is offered.
$50 to $65
Goldheim's
Apparel for Gentlemen...Established 1875
1409 H Street N.W. NAtional 1409

LANSBURGH'S
7th, 8th and E Street Floor

7.00
DISNEY PANAMAS
A Lansburgh Exclusive

Get Acquainted with the "Modern" Mode

Remember Dad On
Father's Day—Sunday, June 21
—and get him the best that is made in shirts—
Manhattan
SHIRTS
Featuring Vericool—P-K Mesh—in white, gray and blue.
$2.00
And Add a Mode Cravat

There isn't anything he'll appreciate more—and no neckwear that will please him as much as a Mode Cravat. A wonderful variety.
$1.00 to $3.50
A very special showing at $1.
Plain shade crepe silk ties $1.00
Handkerchiefs to match $1.00
Neckwear and Handkerchief Sets
Fancy silk foulards, with handkerchief to match.
Set $2.00
Charge Accounts—Monthly Settlements—or 12-Pay Plan.
Park at Northwest Corner B and 12th Sts. at Our Expense.
The Mode
F at Eleventh

PHONE YOUR ORDER FREE DELIVERY
NA. 8921 Liggett's NA. 8921
RETAIL LIQUOR DEPT.
14TH AND F STREETS N. W.
FRIDAY, SATURDAY AND MONDAY
MUIR'S SCOTCH WHISKY
American Blended
Quality Whisky at a popular price
SPECIAL 1.49 Large Bottle
OLD CHARGER
Straight WHISKY
90 Proof SPECIAL
QUART (32 oz.) 98c
Exceptional Value
OLD QUAKER RYE
Bottled in Bond Rye Whiskey
13 Years Old
100 Proof
2.89 Pint
Mouquin Cocktails
Ready to Serve
Bronx, Manhattan, Martini, Old Fashioned, Side Car, Mint Julep, Cuban
In Shaker Bottle
Fifth $1.39
BLENDED WHISKIES PINT
Schenley's Golden Wedding $1.33
Cobbs Creek 89c
Tom Hardy $1.20
Old Drum 89c
Calvert's Special .$1.05
Calvert's Reserve .$1.33
Seagram 5 Crown $1.14
Seagram 7 Crown $1.44
Wilken Family 95c
Schenley's Red Label $1.13
SARTHE ST. CROIX RUM
We Suggest
For those "long" cooling drinks
2.25 Large Bottle
KINTORE SCOTCH WHISKY
BOTTLED IN SCOTLAND
Imported by Schenley Import Corp.
Regularly 3.29 Fifth Gallon .....
25 3-5 Ounces
SPECIAL 2.99
ROYAL CLUB WHISKEY
100 PROOF
Pint 2.09
16-YEAR-OLD
The whiskey they talk about
A Complete Stock of Popular GINS AT FAVORABLE PRICES
Fifth
Fleischmann's 1.45
Gordon's 1.55
King Arthur 1.16
Gilbey's 1.34
Milshire 1.45
Hiram Walker's ..1.29
Old Mr. Boston....1.49
Dixie Bell 1.35
Old Colony 1.25
SCHENLEY'S Ancient Aged WHISKEY
Straight Burbon or Rye
8 Years Old
1.69 Pint
THE NAME LIGGETTS MEANS THAT EVERY ITEM SOLD CARRIES OUR UNQUALIFIED GUARANTEE

Dulin & Martin Co.
SELLING OUT
LAST 2 DAYS
Still Deeper Price Cuts on the Remainder of Our Fine Stock of China, Silverware, Lamps, Glassware, House Furnishings, Etc. Your Last Chance to Save.
DULIN & MARTIN CO., Inc.
All Sales for Cash Only
1106 G St. N.W.
Store Hours: 9:15 A. M. to 6 P. M.

French Reject Straus Appeal In New Strike

Workers for American Hospital Win Demand on Wages, Hours.

By the Associated Press.

Paris, June 18.—Striking workers at the American Hospital forced a quick victory tonight while official France made a firm thrust at "enimies of the regime."

Sixty hospital assistants, scrubwomen and other workers at the Neuilly-Sur-Seine institution won almost all their wage-hour demands in one day of intrenched idleness.

Meanwhile, the French Senate passed the 40-hour work week bill, completing legislative enactment of the new government's labor program.

Authorities at the hospital said they had to give in because the government, despite a personal appeal from Ambassador Jesse Isidor Straus to the strikers, refused to oust them by force until negotiation had been tried.

Doctors and nurses pitched in to scrub floors, clean rooms and cook meals for the 85 patients, mainly Americans, 23 of them in a serious condition.

On the political front the cabinet decreed quick dissolution of the Croix de Feu and three other Rightist leagues described as "combat groups." Reports from the leagues indicated difficulties ahead.

Premier Leon Blum's Socialist government moved also to remedy France's shaky financial condition.

Authorities sought repatriation of capital with a bill providing prosecution of Frenchmen who fail to declare what gold and securities they have abroad.

7-Day Gold Drain.

The cabinet approved a bill which would permit the General Federation of Labor and industrialists' corporations representation on the regents' council of the Bank of France.

A weekly Bank of France statement disclosed a new seven-day gold drain of 959,000,000 francs ($63,614,306).

The Senate all but completed parliamentary action on Blum's labor bills by approving a collective bargaining measure. The vote was 279 to 6.

Strikes, in their twenty-fourth day, still were widespread in France.

However, the first break in two weeks of occupation of idle department stores in Paris by their employes came with a settlement at one store, which will reopen Saturday.

Strikers still were in charge of plants in such widely scattered cities as Strasbourg, Rouen, Toulouse and Marseilles.

Frenchmen were beginning to feel the pinch of higher prices. Minister of the Interior Roger Salengro, Minister of Justice Marc Rucart and Minister of Economy Charles Spinasse will confer on that problem tomorrow.

The hospital employes promised to go back to work tomorrow after the wage-hour settlement was reached at a conference between the hospital board of governors and a delegation of strikers at the ministry of public health.

Agree to Increase.

Officials at the hospital, which was established in 1913 and now occupies one of the finest buildings in Paris, agreed to increase wages of workers to those prevailing in the city hospitals, to establish a 40-hour-week with two weeks' paid vacations, and to consider other demands.

The hospital heads declared the government had refused to oust the workers until part of the demands had been met, and then forced the strikers to accept a compromise under threat of expulsion from the premises.

However, they said they had reserved the right to close the institution "if it becomes necessary because of the new expense."

The four leagues ordered dissolved were the Croix de Feu, the League for French Solidarity, the Young Patriots and the Blue Shirt Francistes.

Col. Francois de la Rocque, the Croix de Feu leader who two days ago declared he would lead 700,000 militant followers "into political action" against leftist "disarray," cautioned his followers to be calm while he formulated his plans.

Woman Dies.

Brussels, June 18 (AP).—A woman died of excitement and five demonstrators were seriously injured as strike disorders swept over Belgium tonight.

The number of strikers reached a half-million and was swelling hourly. In a skirmish between strikers and the police at Quaregnon a woman fell dead and one demonstrator was seriously injured.

Oil tank blazes near Brussels resulted in serious injuries to four others. Reports received from Verviers said police were attacked by strikers there, and that strikers, in seeking to paralyze transportation, were destroying roads.

Street-car rails were torn up and communication lines cut by strikers at Quaregnon.

Prisoners Riot.

Madrid, June 18 (AP).—A heavy guard was thrown around munitions dumps and gunsmiths' shops tonight as strike disorders in the east and south threatened to spread.

Prisoners rioted in the Alcala de Henares Prison near Madrid. One prisoner was shot by guards and four guards were injured.

The inmates smashed windows and set fire to their beds. They demanded the release of several mates from underground cells.

Barcelona was placed further in the grip of a general strike when 100,000 store employes walked out. All business ceased in the Catalonian capital except in drug stores, bars and tobacco shops. Moving picture distributors joined the strike.

Wirephoto: Silk Stocking Slayer

Copyright by Associated Press.

Under the glare of police spotlights, Albert Walter, jr., smokes a cigarette while he confesses to San Francisco detectives who arrested him for murder of Blanche Cousins, strangled with a silk stocking.

Former Convict Strangles Girl With Stocking

Sex Slayer Says He Lived 'to Get Revenge' on All Women.

By the Associated Press.

San Francisco, June 18.—From 28-year-old Albert Walter, police tonight claimed a bizarre confession of the "silk stocking" slaying of a red-haired girl which led them to reopen a strangely similar case of two years ago.

"I dedicated my life to vengeance against all women—I want to hang," Police Inspector George Engler quoted Walter. "I have done everything in my power to injure women."

Walter walked into a police station and led officers last night to a small apartment in the fashionable Knob Hill area, where they found the body of Miss Blanche Cousins, 24, of Idaho Falls, Idaho.

She had been garroted with a silk stocking and assaulted. Officers said Walter told them he did it because she had repulsed his advances.

Louise Jeppesen, 23, of Ogden, Utah, was strangled to death with a belt from her coat and was mistreated the night of May 13, 1934, in Golden Gate Park, not far from her living quarters.

Both girls were red-haired. Both had traveled here from their homes by bus in search of work.

Engler said he would check the marks on both bodies to determine whether they were made by the same assailant.

Walter, who said his wife was in New York City, asserted he was serving an Army desertion sentence on Alcatraz Island at the time of the Jeppesen killing, Engler said, however, Army records showed Walter was released from Alcatraz, while that island was still a military disciplinary barracks, July 26, 1933.

"I have ruined as many women as I could," Engler quoted Walter. "This killing is no surprise to me."

Walter said an incident when he was 14 years old caused him to turn against women, Engler added.

Walter said he met Miss Cousins on a bus bound for San Francisco and continued the acquaintance, going to her apartment Tuesday night for dinner.

They were sitting on a couch after dinner, Walter added, when Miss Cousins resisted him, "as she had done several times before."

"I became incensed," the statement to Engler continued. I choked her."

Soviet Denies Plea In Attack on Japan

By the Associated Press.

Moscow, June 18.—An aim to impose the Soviet regime on other countries, the government newspaper Izvestia said tonight, has been wrongly attributed to Moscow.

Answering a recent statement on Russo-Japanese relations by the Japanese minister of war, Count Juichi Terauchi, the paper said:

"The Japanese general apparently cannot understand the difference between sympathy for a cause of liberation of workers and peasants throughout the world and a desire to impose the Soviet regime on other countries."

The newspaper let it be known the Soviet Union has no intention of agreeing to a Japanese suggestion for the creation of a demilitarized zone 50 kilometers wide on each side of the Japanese-Manchukuan border.

Investigation Into Floggings Ordered by U.S.

Woman Says She Will File Charges in Arkansas Against Attackers.

By the Associated Press.

Little Rock, June 18.—A Federal inquiry into reported floggings in the east Arkansas cotton strike was ordered today while one of the alleged victims, a woman social service worker, said she would file charges against her assailants.

Attorney General Cummings directed Sam E. Whitaker, a special assistant, to question Miss Willie Sue Blagden, 29, of Memphis, and the Rev. Claude C. Williams, Presbyterian minister of Little Rock, who said they were beaten Monday night near Earle, Ark.

Cummings said a report on a previous investigation by Whitaker of "peonage" charges in the strike area would be withheld until the second inquiry is completed.

Miss Blagden said in Memphis she would ask Sheriff Howard Curlin, of Crittenden County, to make good his promise of protection and return to Earle to prefer the charges.

"I am sure I can identify the men," she said. "I only hope they haven't got scared and run out of Earle."

Curlin said he would investigate the charges, provided Miss Blagden or the minister would make formal complaint.

The sheriff reiterated he would produce Frank Weems, colored sharecropper who, strike leaders charge, was beaten to death.

Williams and Miss Blagden said they were flogged when they attempted to investigate reports of the man's death.

John D. Rust, Memphis inventor of a mechanical cotton picker, wrote President Roosevelt today asking an inquiry into the flogging charges.

Meanwhile, a man describing himself as Frank Rawlinson, 30, formerly of Columbia, S. C., charged here that he was beaten by four men Tuesday near Earle and ordered out of the State. He said he did not intend to prosecute, "but felt that my treatment should be known."

Hitler Reported Viewing British Query as Insult

Official Says Reply May Stress Peace Offers Previously Made.

By the Associated Press.

Berlin, June 18.—A spokesman high in official circles tonight said Reichsfuehrer Adolf Hitler considered parts of the British Locarno questionnaire an insult.

Hitler, the spokesman added, also deemed it unwise to commit Germany to anything definite as long as international politics are in their present state of flux.

He may reply briefly and suddenly, this authority stated, stressing that the peace offers which he made when he remilitarized the Rhineland last March still stand and that he invites a concrete discussion of them.

Eden Waits Response.

(The British Locarno questionnaire was dispatched to Germany in an effort to clarify the Reich's attitude on maintenance of his existing territorial and political status in Europe. The British foreign secretary, Anthony Eden, told the House of Commons today that "a reassuring response" on whether Germany intends to respect that status would "signal a return to confidence in Europe."

The spokesman, who is in intimate contact with the situation, said a short and noncommittal reply to the questionnaire had been drafted less than a fortnight after its arrival.

Hitler and Baron Konstantin von Neurath, foreign minister, are both in Berlin at the same time for the first time in weeks. They have spent hours going over the whole international situation, including Soviet-Rumanian relations, Hapsburg restoration plans in Austria and the situation of Nazis in Austria.

Italy's Gestures.

Italy's gestures of friendship toward Germany, the spokesman intimated, more than anything is responsible for the conference between Hitler and Von Neurath.

Before the week is over, the spokesman intimated, Hitler may decide on one of four courses in regard to the British questionnaire. They are:

Send a brief reply already formulated; reply orally through the British ambassador, asserting an eastern Locarno Treaty is impossible and that "collective security" is a phrase that needs definition; inform Britain that Germany considers a reply unnecessary and undesirable, and finally, suggest that the British foreign minister visit Hitler to discuss the whole situation.

Free State Threat.

Dublin, Irish Free State, June 18 (AP).—President Eamon De Valera, threatened tonight that the Free State might withdraw from the League of Nations unless the League is "usefully reconstructed."

Jeers Greet Eden Plan

Continued from Page 1.

tions can only be maintained for some clearly defined and specific purpose. The only such purpose conceivable is the restoration in Ethiopia of a position which has been destroyed. * * * To maintain sanctions would only have this result—a crumbling of the sanctions front. * * * I do not believe it is in the interests of the League itself that the sanctions front should crumble in confusion.

"I must repeat the decision (to lift sanctions) which is to be taken is a League decision and His Majesty's government will, of course, concur in whatever view the Assembly as a whole adopts."

"We assured certain Mediterranean countries we would come to their aid in the event of their being attacked for the action they are taking under Article XVI. It is the view of the government that these assurances should not end with the raising of sanctions * * * I need hardly state I regard any such eventuality as those assurances cover as not only hypothetical but improbable.

"If the League is to have its best chances of success, then it must be organized on a basis which takes into account the lessons of the last few months * * * all minds must be turned actively to that task.

"Can the world succeed in reorganizing itself on a peace basis? I am convinced, despite events of the last few months, it can if it will.

"There is one aim on which we are all united—peace, not chaos, not catastrophe. Peace is the one essential need of the world.

"It is because I believe profoundly the policy I have outlined this afternoon is in the present anxious, difficult and critical situation, the one which is most likely to preserve peace, that I submit it with deep conviction and a full sense of responsibility."

Scientists Study Eclipse

Continued From Page 1.

reports of what discoveries the scientists made of the sun's mysteries today, beginning at 1:30 p. m. (E. S. T.). At this hour a report will be heard from the Harvard-Tech group, over the National Broadcasting Co.'s network. This will end at 1:45, and then, over the same hookup, Dr. McNally, of the Geographic-Georgetown Expedition, will speak until 2 p. m.

These astronomers will describe the scientific phenomena they beheld when the moon blotted out the sun for two minutes, making visible the huge corona, that halo of pearly light which surrounds the sun, but can be seen only at times of total eclipse.

North America to Hear.

Preliminary reports of their observations also will be disclosed to listeners-in in North America.

The broadcast will be relayed to Moscow, and then sent to the entire world.

Weather reports from the Soviet Capital last night were varied, and clouds, officials said, might curtail or prevent the observation.

Dense rain clouds were reported in a large part of the eclipse zone, but at Akbulak the sky had cleared after two days of dismal downpour which might mean waste of weeks of work and much money.

In the Kustanai region, about 400 miles away, where the Geographic-Georgetown group is stationed, weather conditions also were hazardous. This expedition was receiving radio time signals from the Arlington National Observatory.

Photos 20,000 Feet Up.

Soviet scientists, however, the Associated Press reported, were equipped with cameras which will make it possible to photograph the corona from a height of about 20,000 feet above the clouds.

The Russians, the Associated Press asserted, have two airplanes and one enormous stratosphere balloon ready at Krasnoyarks, five airplanes at Belorechenskaya and one balloon at Krasnodar. All these craft are equipped with special photographic devices.

By way of contrast, and remembering the stampede of illiterate kulaks at the last total eclipse, which occurred in the Russia of the Czars, back in 1887, the Soviet Government sent hundreds of special agents among the peasants in the zone of impending darkness.

Primary purpose, of course, was to dispel the ancient superstition that blackening of the sun was an omen of impending war.

"Such signs are invented by the clergy to intimidate ignorant people," the Government lecturers said, according to the Associated Press.

Urged to See Instruments.

The peasants were urged to look at the scientific instruments of observation, which included a self-deflating, passengerless balloon, which was to be sent up in the North Caucasus to explode some 50,000 feet in the air, returning automatic instruments to earth in parachutes.

A prediction of clear weather at Kamishari, on Hokkaido Island, Japan, cheered observers yesterday.

Hundreds of sightseers and reporters poured through the remote mountain town and overhead airplanes of Japanese newspapermen roared.

The natives, Japanese pioneers and Ainus, prepared for their traditional rites to the eclipse—throwing water in the direction of the sun to revive it.

Bow to Strangers.

They bowed and greeted the strangers from a world they did not know in their strange Oriental dialect.

Things the Ainus and the primitive people of Siberia, also, did not understand was that the moon will be 231,400 miles from the earth and the sun 94,500,000 away from the earth at the time of the eclipse.

Hence the shadow of the moon will obliterate the disc of the sun, despite the fact it is 865,000 miles in diameter, as against 2,160 for the moon.

Eckener in Full Charge On Hindenburg Flight

Friedrichshafen, Germany, June 18 (AP).—When the Zeppelin Hindenburg leaves tomorrow night on its third flight to the United States, Dr. Hugo Eckener, veteran dirigible expert, will be in full charge.

His assignment is at the special request of the air ministry made, it was said, to appease public opinion in the United States at Dr. Eckener's previous treatment by the Nazi propaganda department.

Nazi-Lithuanian Pact Talks Due Next Month

Kaunas, Lithuania, June 18 (AP).—Negotiations for a nonaggression pact between Germany and Lithuania, based on proposals submitted by Adolf Hitler personally, will take place in Berlin next month, reliable sources indicated today.

The Lithuanian press received a warning from the government not to criticize German policy in order to prepare the "right atmosphere" for the talk.

Manhattan SHIRTS for FATHER'S DAY

GIVE Manhattan Shirts for Father's Day . . . and he'll wear them every day! Get them at Raleigh . . choose from the greatest variety we've ever shown. Twill-breeze, Airmesh, Manshade and Seabreeze are some of the new air-cool, lightweight fabrics. Brilliant whites, colorful stripes or rich dark tones—regular and button-down collars.

$2
Others to $5

Manhattan Sport Shirts, $1 to $2
Manhattan Pajamas $2 to $2.50
Manhattan Shirts and Shorts.....55c to $1.50

• YOUR CHARGE ACCOUNT INVITED •
Parking Service at Our Curb . . . Private Chauffeurs

RALEIGH HABERDASHER
Washington's Finest Men's Wear Store—1310 F STREET

Cool As The Eskimo's Igloo—
HOTEL HAMILTON
ALL BEDROOMS AND PUBLIC ROOMS ARE COMPLETELY AIR CONDITIONED.
SINGLE ROOMS $3.00 Private Bath
DOUBLE ROOMS $4.00 Private Bath
FREE PARKING
14th & K Sts. N.W.
RICHARD S. BUTLER, MGR.

Complete Garden Supplies
Small's FLOWERS

Try Post Want Ads for Results

VISIT
The Aaron Burr Home
Westerleigh
Furnished in maple by Horace Dulin, Inc.
Drive out Massachusetts Ave., turn left at Fordham Rd., 2 blocks to home.
Carefree Comfort with Modern Gas Equipment.
W. C. & A. N. Miller
1119 17th St. Dist. 4484

J. M. Stein & Co.
Young Men's Tailors
Spend your money judiciously and wisely. If you are in need of new tailor-made clothes, we would be pleased to serve you. Finest cloths, expert tailoring and perfect fitting clothes await you here.
523 13th St. N.W.
Just Below F

Invest your Reward for Patriotism in happiness for your family
Buy a modern home in beautiful Westmoreland Hills or Westhaven. Moderate prices . . . convenient terms . . . ideal surroundings. Plan solidly for future happiness by visiting us today.
Drive out Mass. Ave. to Westmoreland Circle. Turn left into Westmoreland Hills or continue straight one-half mile to Westhaven.
WESTHAVEN
WESTMORELAND HILLS
Both Controlled by Loughborough Development Corporation
925 15th St. N.W. NAtional 6370

RUG CLEANING
For better cleaning, let us call for your rugs.
9x12 Shampooed, $2.85
8x10 Shampooed, $2.50
Free Insurance Protection
Call MEtropolitan 4191
STANDARD RUG CLEANING CO.

Gifts for DAD

Monogrammed Jewelry by Swank
$1.00 each
Here are gifts that Dad knows you selected just for him. His very own initials prove that. These Swank accessories add a smart touch to a man's outfit. Choice of belt buckle, tie pin, key chain, money clip, cravat chain.
Completely AIR COOLED
Mail Orders Filled
BECKERS
Phone DIstrict 4454
1314 F Street N.W.

There Is ONLY ONE Army & Navy TRADING CO. . . . 8th & D Sts.
ENTIRE STOCK OF EVERY HIGH PRICED SHIRT IN THE STORE REDUCED!
PLENTY OF SIZES IN ALL THE NEW COLORS! GREATEST SHIRT SALE TO HIT TOWN!

SPECTACULAR 2-DAY EVENT THAT PROMISES TO SMASH THE LOCAL SHIRT MARKET . . . READY FOR FATHER'S DAY!
$1.29, $1.65, $1.95 SHIRTS
Reduced To 97¢
• Deep Tones, Black, Brown, Maroon and Navy
• Duke of Kents in Fancys and Solid Shades
• Vat Dyed, Preshrunk
• Fused Collars and Solid and Fancies
• White Neckbands
• A New Shirt if it Shrinks or Fades
• Cellophane and Individual Boxing
• Sizes 13½ to 20.
Hundreds of Other Father's Day Gifts at Similar Reductions!
ARMY & NAVY TRADING Company
Only One Store 8th & D Only One Store
Free Parking Next Door MEtropolitan 6608

Landon Orders Pension Plan Special Session

Kansas Legislators Will Consider Amendment to Constitution.

By the Associated Press.

Topeka, Kans., June 18.—Gov. Alf M. Landon today called a special session of the Kansas Legislature for July 7 to initiate a proposed constitutional amendment to enable State participation in all phases of the Federal social security program.

A proposed amendment has been drafted by the legislative council.

Gov. Landon's call will bring the Legislature to Topeka the day following his return from a vacation in Estes Park, Colo.

The Republican Presidential nominee announced today he would leave Wednesday, returning July 6. No speeches were planned en route and the Governor said he did not expect to receive any callers while away.

At Denver, the Governor was assured of "any kind of vacation he wants" by Lawrence C. Phipps, sr., Republican national committeeman from Colorado.

Facilities Enlarged.

Telephone and telegraph company officials were busy enlarging facilities at Estes Park village, 75 miles northwest of Denver.

The work of the Legislature will be confined to consideration of the proposed amendment to enable the State to enter "a broad, comprehensive program" in social security work, Gov. Landon said.

He pointed out that major phases of the social security program could not be set up in Kansas until the constitution has been broadened to extend this authority to the State.

At present the State constitution places responsibility for care of the poor on the counties, a feature which caused the Federal Social Security Board to reject a plan for participation submitted by Kansas officials several months ago.

Vote in November.

Any amendment submitted by the Legislature would be voted on at the general election next November and, if adopted, would be effective at the regular biennial legislative session the following January.

Under present regulations the only phases of the social security program in which Kansas can participate are those extending aid to the blind, to crippled children and the maternal aid program.

The Governor declined to venture a guess as to the probable length of the special session. He does not have authority to limit the legislators to any particular business, but the lawmakers themselves can do so by resolution.

Notification Undecided.

No announcement was forthcoming today on the time and place for Landon's notification ceremonies but the Governor indicated he would have an announcement before starting on his vacation.

Mrs. Landon, Nancy Jo and John Cobb, two young children of the Governor and Mrs. Landon; Peggy Ane, the Goveror's 19-year-old daughter, and Mrs. S. E. Cobb, Mrs. Ladon's mother, will accompany him on the trip to Estes Park.

Among the Landon visitors today was Dr. Thomas M. Williams, Palo Alto, Calif., friend and neighbor of former President Hoover. Asked if there was any significance to the visit, the Governor said he knew of none.

Boy Breaks Both Arms.

Fredericksburg, Va.—Percy Apperson, 12, son of Mrs. Maude Apperson, had both arms broken when he fell out of a cherry tree at his home Wednesday.

Will Nominate Roosevelt Again

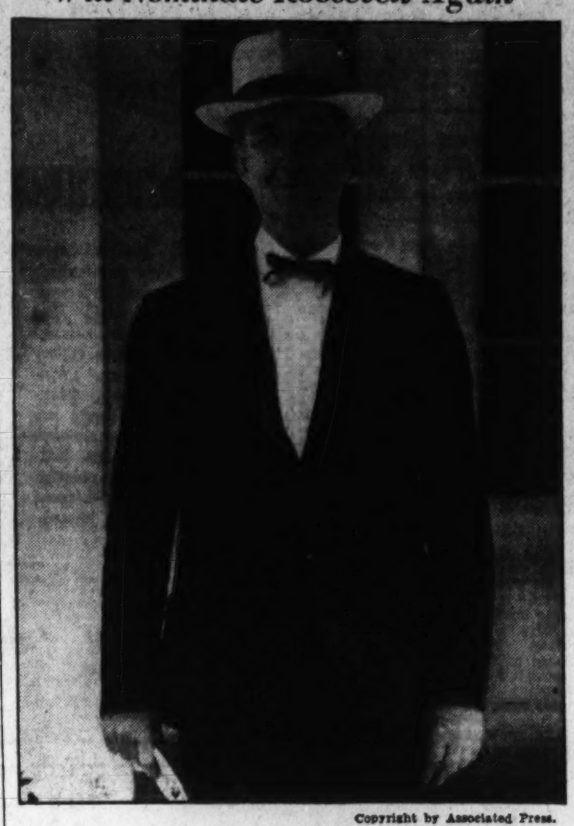

Copyright by Associated Press.

John E. Mack, Democratic national committeeman from New York, pictured as he left the White House yesterday. Mack placed the name of Roosevelt before the 1932 convention and is expected to repeat the performance next week.

Congress Speeds Adjournment

Continued from Page 1.

that we shall get out of here sometime Saturday night," Senator Robinson, majority leader, said.

He said there was no intention of bringing up any important legislation except the Guffey bill and the tax bill.

Relief funds appropriated by the deficiency bill will be available July 1. They will be allotted by President Roosevelt, subject to earmarking contained in the bill.

The bill also provides for continuation of the District of Columbia Alley Dwelling Authority. Its passage also assures pay for 4,200 employes of the National Park Service, who were not paid June 15 because of delay in passing the measure.

Another money bill, the Interior Department appropriation, finally was accepted by the Senate yesterday and sent to the White House. It carried an appropriation of $120,000,000. In addition, the Senate jmmed through 86 personal and minor measures, all without a record vote.

The Wagner housing bill, which authorizes expenditure of $460,000,000 for slum clearance housing, still was in the House Banking and Currency Committee with little hope that it could be enacted.

The Robinson-Patman anti-price-fixing bill would permit the Federal Trade Commission to limit the amount prices could be cut for quantity purchses and would outlaw brokerage and other fees for the express purpose of price discrimination.

An amendment by Senator Borah (Republican), of Idaho, and Senator VanNuys (Democrat), of Indiana, permits persons who believe they have been discriminated against to take their cases to Federal District Courts instead of to the Federal Trade Commission.

Among other measures passed by the Senate were:

A resolution authorizing the Department of Agriculture to make a study of ways to avoid highway accindents.

A conference report increasing the authorized air strength of the Army from 1,800 to 2,320 planes.

A bill providing that witnesses who refuse to testify before Congressional committees may be brought before Federal courts directly without action by either House of Congress.

A bill increasing by $1,942,000 the pensions of 15,080 veterans.

A bill providing a $1,000 fine and a jail sentence for persons carrying liquor into dry States.

In spite of stiff opposition to the ship subsidy bill, led by Senator Clark (Democrat), of Missouri; Senator Robinson predicted that not more than 10 to 15 Senators would vote against it.

Clark originally had indicated he would filibuster against the bill, but he withdrew the threat. He said that while he was against the measure, he believed it was better than the present system of ocean mail contracts.

With agitation against alleged use of postoffices for political purposes continuing, there was a move to bring up legislation putting first, second and third-class postmasters under civil service. It is doubtful, however, whether action can be taken.

Pilgrimage Arranged By Clarendon Church

Special Dispatch to The Post.

Leonardtown, Md., June 18.—The Rev. Henry Miller and the congregation of St. George's Protestant Episcopal Church, of Clarendon, Va., will make a pilgrimage Sunday to historical Cool Springs at Charlotte Hall. Services will be held at All Faith Church, of which the Rev. Franklin Lee Metcalf is rector, at 10:30 a. m., Mr. Miller conducting the services, assisted by the rector. A special choir will furnish music. A luncheon will be held in the dining hall of Charlotte Hall School and historical places in the vicinity visited in the afternoon.

SEC Asks Law For Rigid Rule Of Trusteeships

Douglas' Congress Report Assails 'Exploitation' of the Investor.

By Sidney Olson.

The Securities and Exchange Commission yesterday called on Congress to impose new and much more rigid standards for corporate trustees.

Commissioner William O. Douglas, in a savage attack on the present system of unregulated trusteeships, said:

"The leading bankers of the country have been sitting idly by while the investors have been exploited."

In a 119-page report, prepared under the direction of Douglas, the commission outlined a long series of abuses now "rampant" in the trustee system, and proposed a correspondingly lengthy set of regulations to protect investors in the future.

Douglas, unsparing in his condemnation, pictured the situation as one in which the trustees left the interests of the investors unguarded while laboring to protect their own interests in corporations under trusteeship.

"Grabbed Assets."

He declared that cases were known in which the trustees, also creditors of corporations, had heard in advance of pending defaults and "grabbed every asset they could get their hands on" to protect their own interests.

The commission, among many conclusions, found primarily that:

"It is necessary in the public interest and for the protection of investors, first, that the trustees under these indentures be disqualified from acting or serving if they have or acquire conflicts of interest incompatible or inconsistent with their fiduciary obligations; and, second, that they be transformed into active trustees with the obligation to exercise that degree of care and diligence which the law attaches to such fiduciary position."

Holding that its present powers are inadequate to effect the proposed reforms, the commission stated:

"Uniform legislation by Congress is accordingly necessary."

Would Curb Exploitation.

The report states that the point of control should be, as in the 1933 securities act, at the public offering of the securities. There minimum standards for indentures would be set up, under which the securities could be issued, along with qualifications for the trustees.

In a straightforward argument for stiffer standards imposed by legislation in this field, the report said:

"Such measures would go far toward curbing the exploitation of investors which has occurred either at the hands of the trustee itself or at the hands of the reorganization and management groups with the knowledge, consent or acquiescence of a complacent and inactive trustee.

"The result would be that investors would have an active guardian of their interests throughout the entire life of the security. * * * In view of the history of exploitation of investors under present trust indentures any less rigid requirement would be inadequate. There can be no permanency of integrity and confidence in this field unless those in control of other people's investments are held to high fiduciary standards of conduct."

Abuses Are Listed.

The findings included:

"1. The trustee is merely a mechanical agency, a sort of bookkeeping agency, affording little real protection to bondholders.

"2. Shrewdly worded negative pledge clauses in trust indentures have permitted the pledged assets to be whisked away from the investors while the trustees have stood by idly.

"3. Complacent and inert trustees have permitted release and substitution of collateral, resulting in the dilution of the assets behind the bonds.

"4. Trustees have even failed to ascertain that the title to the property behind the bonds is properly recorded and the securities properly certified.

"5. The trustee not only assumes no obligation to make sure that the proceeds from the sale of the bonds are applied as stated by the issuer, but protects itself from the consequences of misapplication of the proceeds by the issuer by the insertion of exculpatory clauses in the indenture."

"Timid and Ineffective."

(The Commission said that in a majority of instances the trustee is under no obligation to perform this service and exercises little supervision.)

"6. Trustees commonly neglect their duty to inform bondholders of failure to pay taxes, interest, principal or sinking fund requirements.

"7. Timidity and ineffectiveness have characterized the activities of the trustee in behalf of the bondholders.

"8. The trustee has not been an energetic champion of the minorities in reorganizations but has allied itself with the protective committees representing the dominant interests.

"9. The normal trust indenture fairly bristles with exculpatory clauses giving full legal relief to the trustee for all responsibility except for its own neglect or bad faith.

"10. The courts have admitted that there is no law protecting the investor against the low standards of trusteeship embodied in the average trust indenture, and that legislation is the only solution."

Condemned by Judge.

The report cited a statement by Judge Rosenman in a New York Supreme Court in a power company case, in which the judge said:

"The cruel fact is that not only is the trustee not required to exercise that greater skill and watchfulness and prudence which it has, but it is even absolved from exercising merely the ordinary care which a single individual should exercise as to his own affairs."

In a further section of the report the commission made two more points on the conflict of interests of trustees:

"1. The present system of corporate trusteeships is honeycombed with conflicting affiliations and interlocking relationships which cannot but emasculate the trusteeship.

"2. Commercial banks serving the trustees are often also direct creditors or controlling stockholders of the issuing company."

Ickes, Thomas Assail Platform Of Republicans

Mack at White House; Cannon Gives Likely Parley Procedure.

By the Associated Press.

A bombardment was directed at the Republican Party platform from two quarters here yesterday as high-ranking Democrats continued the shaping of planks to be submitted to their party's national convention in Philadelphia next week.

Secretary Ickes described the Republican statement of principles as filled with "ambiguous phrases, weasel words and language running both ways." He predicted that they "won't have a chance to carry it out."

Norman Thomas, Socialist candidate for President, also made public an "analysis" of the platform, describing it as "a hodge-podge" which does "some rare straddling" and is filled with inconsistencies and "fraud."

Meanwhile, Judge John E. Mack, of Poughkeepsie, N. Y., Democratic National Committeeman, who will nominate Franklin D. Roosevelt for the second time when the Democrats meet at Philadelphia, had lunch at the White House.

Judge Mack told newsmen he had "talked over" the nominating speech, but declined any comment other than that he "hoped to ring the bell."

On still another front, Representative Cannon (Democrat), Missouri, who has acted as parliamentarian at Democratic conventions for 16 years, predicted that President Roosevelt will be nominated by acclamation and without the formality of a ballot.

Grover Cleveland in 1888 was the last Democrat to be honored by his party with nomination by acclamation.

Cannon said he expected the nominating procedure to be:

1. Call of the roll by States with 30 minutes alloted for each nominating speech.

2. Motion to suspend the rules for acclamation.

3. Call of the roll by States for Vice Presidential nomination with 5 minutes allotted for speeches.

4. Motion to suspend the rules for acclamation.

In a statement, Thomas declared "the romantic view" that the Republican Party had been reborn at Cleveland "is rather absurd in view of the candidate, the platform itself, and all the attendant circumstances."

The "very hard-boiled and cynical" view, he said, that "really nothing has changed, that the Liberty League, William Randolph Hearst, and every other protagonist of reaction and possible fascism won at Cleveland" is "nearer the truth."

108 Pupils Graduated At Cumberland School

Special Dispatch to The Post.

Cumberland, Md., June 18.—Pennsylvania Avenue High School graduated a class of 108 this afternoon.

The Rev. Edward P. Heinze, pastor of St. John's Lutheran Church, gave the religious numbers. Jeanne Arthur wrote the class oration, "Democracy, Our Birthright," which was delivered by Harold Clifford.

The musical features were presented by the school orchestra, the girls' sextet and a cappella choir.

Dr. Charles F. Sanders, of Gettysburg College, gave the address. The diplomas were presented by William A. Gunter, president of the board of education. Honors were announced by Victor D. Heisey, principal.

Two-Thirds Rule Fight

Continued from Page 1.

to Bennett Clark on how the will of the majority can be thwarted by rules. He will come to Philadelphia ready to battle to the limit to scrap the rule.

It will be the one big fight of the convention. There is little dissent on the platform among early arrivals. Most of them expect planks indorsing the objectives of New Deal legislation with particular emphasis on Mr. Roosevelt's "forgotten man" theme of 1932.

President Roosevelt's renomination is assured, of course, and tonight there was talk that it would not even be necessary to take a ballot—that he and Vice President John N. Garner would win by acclamation. That will not be settled until Farley returns to town tomorrow or the next day.

Philadelphia has the flags up, and hotel space is getting scarce. Extra men are being put to work in the hotels and today's worry was where to get competent bartenders for the convention rush. Hotel men explained that they wanted real bartenders—"not just men who can draw a glass of beer" because the Southerners were expected to demand such exotic drinks as "Stonewall Jacksons." Rumor says a "Stonewall Jackson" is some combination of Scotch and blackberry juice, but no one here is certain.

16-Room Steel House Will Cost $60,000

Chicago, June 18 (AP).—Howard T. Fisher, president of General Houses, Inc., today reported receipt of an order for a 16-room steel panel home, which he said would be the largest ever erected.

Combating the Pain of **Arthritis**

Now you can relieve arthritic pains by following the health resort method at home. Drink Mountain Valley Mineral Water direct from famous Hot Springs, Arkansas. Endorsed by physicians for over 30 years. Phone for booklet.

Mountain Valley Mineral Water
Met. 1062. 1405 K St. N.W.

CASH for OLD GOLD and SILVER!

Bring in old watches—diamonds—gold teeth and discarded jewelry. For over 50 years we have been buying old gold and paying highest SPOT CASH PRICES!

SELINGER'S
918 F STREET, N.W.

Don't be an "easy-mark" FOR UNKNOWN OR BARGAIN PRICE BEERS!
Name your Beer
...AND KNOW WHAT YOU'RE DRINKING!
GUNTHER'S BEER

HERE'S "SURCHARGE" SERVICE at less than driving cost

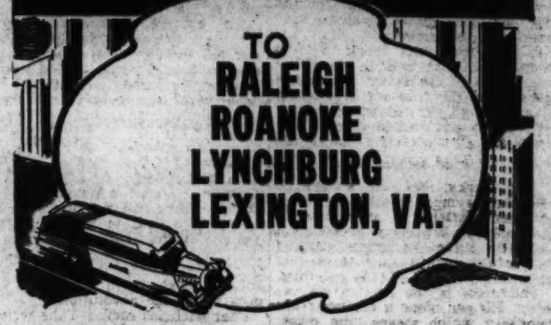

TO RALEIGH ROANOKE LYNCHBURG LEXINGTON, VA.

WHEN compared for convenience and comfort, this becomes First Choice of smart travelers demanding First Class service . . . yet the cost is even less than the gas and oil expense of driving your own car. Call for full information on schedules and departure hours.

Greyhound Terminal 1403 New York Avenue N.W.
PHONE NATIONAL 8000
ATLANTIC Greyhound

Every drop 6 years old

A Fine Imported Whiskey by Seagram

The subtle bouquet... the heartening warmth of its flavor... these are among the characteristics that have made Seagram's "V.O." the preferred whiskey of its class. The superb mellow, mild character of "V.O." distinguishes it from all other whiskies.

Seagram's "V.O."
RARE OLD CANADIAN WHISKEY AGED IN CHARRED OAK CASKS FOR 6 YEARS

90 PROOF

FOR THOSE WHO PREFER HEAVIER, MORE ROBUST WHISKIES, SEAGRAM PRESENTS THESE FINE IMPORTED WHISKIES

SEAGRAM'S ANCIENT BOTTLE RYE, 5 years old 100 proof. For those who appreciate full bodied rye. *A Fine Imported Whiskey.*

SEAGRAM'S STRAIGHT BOURBON, 5 years old 100 proof. Rich, full flavored Bourbon. *A Fine Imported Whiskey.*

Say Seagram's and be Sure

©Seagram-Distillers Corp.—Executive Offices: New York

"Si, Señores, Cuba plus the U.S.A. can do it!"

1. Several years ago, in Philadelphia, five men met around a table. Nemesio Alvaré, Cuba's greatest rum-master, was seeking America's help in producing a supreme rum. "I'd like to bring all of Cuba's knowledge," said the señor—

2. "— and import the most select materials direct from my own Havana. Then I'd like to add America's engineering skill in distilling this rum with the utmost purity and exactness."

RUM SIBONEY
(SEE-BO-NAY)
MASTERPIECE OF A GREAT CUBAN RUM MAKER

3. So now we have SIBONEY. A rum of such tropical bouquet—of such delicate flavor and purity of taste—that connoisseurs have hailed it as the great Cuban's masterpiece. It's 90 proof instead of 86. And, to make your joy complete, *Siboney pays no duty!*

Product of Siboney Distilling Corp., a subsidiary of Pennsylvania Sugar Co. Sole Sales Representative: A. K. Hamilton & Co., Inc., 342 Madison Ave., N. Y.

DISTRIBUTED IN WASHINGTON BY TRY-ME BOTTLING COMPANY OF WASHINGTON, D. C., 1345 FLORIDA AVENUE N.E.

Maxim Gorky Dies in Russia Of Pneumonia

Soviet's Outstanding Writer Was Ill 10 Days; Funeral Rites Tomorrow.

By the Associated Press.

Moscow, June 18.—Maxim Gorky, one-time ragpicker who became Russia's outstanding writer, died today of pneumonia. He was 68.

The world-famous novelist had been ill for ten days. Russia's leading physicians had kept him alive for the last 24 hours by stimulants and applications of oxygen.

Gorky had only one lung, the other having been destroyed by a tuberculosis infection after he shot himself in a suicide attempt as a youth. Pneumonia set in in the single lung, following an attack of influenza.

Gorky had a private residence here—a privilege accorded only a few. Recently he had been writing plays, and articles for newspapers in which he severely criticized young Soviet writers for a lack of imagination and failure to develop a "revolutionary" school of writing.

Moscow, plunged into mourning by the writer's death, made plans for a public funeral ceremony to be held in Red Square Saturday. It will constitute a huge popular demonstration of the respect and admiration in which Gorky is held. His body will be placed in a niche of the wall of the Kremlin facing the tomb of Lenin.

Gorky died shortly before noon at his home just outside Moscow, where Lenin lived at the time of his fatal illness.

Mourning flags were displayed throughout the capital.

Gorky was the second world figure of letters to die this week, his death following by five days that of G. K. Chesterton, of England.

George Bernard Shaw, told in London of Gorky's death, said: "I dare say it's time for all us nineteenth century writers to clear out. You'd better prepare my obituary."

Literary Giant.

Maxim Gorky was the literary giant of the Russian Revolution.

His novels, plays and short stories in behalf of social justice for the proletariat brought him official recognition from both the Czarist regime and the Communist government.

The Czarists imprisoned him several times and finally drove him into exile. He spent his declining years in the sunny climate of Italy fighting consumption which he contracted in an imperialist jail.

The Communists made him a member of the central executive committee of the Soviet Union and director of the Institute of Russian literature of the Soviet Academy of Science and named a city, museum and giant airship in his honor.

Foe of Bolsheviks.

But Gorky was not always in complete sympathy with the Bolsheviks. After the overthrow of Kerensky he bitterly attacked them in daily signed editorials, ceasing only after the personal intervention of Lenin, a friend of long standing.

Bitterness is the key to his career. His pen name is derived from "gor'kii," which means "the bitter one." It was that quality which made him attempt suicide long before his name became known throughout the world.

He was only 19 then. But life had been cruel beyond endurance.

Alexei Maximovich Pyeshkov was born in a dark two-room cellar home in Nizhni-Novgorod, March 14, 1868. At 4 he contracted cholera, but recovered after a narrow escape. His father, a journeyman upholsterer, caught the disease from him and died.

This blow turned into a temporary boon. His mother took him from the squalid quarters to live with his maternal grandparents. But the lad had to help eke out a subsistence for his poverty-stricken family by spending his hours after school searching the streets and garbage can for bits of rubbish and scraps of iron.

His brothers and sisters taunted him with the nickname of "ragpicker." They refused to sit near him because of his smell.

The privilege of schooling was not given him for long. When the lad was 9 his mother died. His grandfather, a dyer whose affairs had gone from bad to worse, threw him out of the house. From then on he had to earn his own living.

Lived Wanderer's Life.

For 15 years he wandered all over the east and south of Russia as a cobbler's apprentice, errand boy, draftsman's assistant, dishwasher on a Volga steamer, clerk to a lawyer, day laborer and tramp on the steppes.

Sometime during this period he learned to read and write and acquired a passion for knowledge. From then on he devoured every book he could lay his hands on. This indefatigable reading and the remarkable knowledge of the Russian people gained during his years of knocking about, gave him the rich background for his later writing.

At 15 he went to the university town of Kazan, naively believing that an eagerness to learn and a willingness to study were all the qualifications needed to be admitted. When he was turned down he got a job in a bakery shop.

It was four years later that these series of misfortunes got the better of him and he decided to end it all. He shot himself. Carried to the hospital with a bullet through his lung, he hovered between life and death for days. An operation saved him, but the bullet remained in his body and gave him trouble in later years.

This was the turning point in his life. Vladimir Korolenko, who had already achieved an outstanding reputation as a novelist, befriended him. He recognized the youth's genius and urged him to write.

Sold Piece to the Paper.

While working in a railway shop in Tiflis four years later, he sold a piece to a local newspaper under the name which he later made famous. This gave him his start as a provincial journalist.

From then on his star rose rapidly. Gorky began to write about his experiences and the poor people he had met during his extensive journeys over Russia.

Three years later, in 1895, a leading St. Petersburg review accepted his story, 'Chelkash," later translated into English as "Russian Wealth." This was followed by a series of tales on the life of the tramp—the "bosniaki."

The success of these when published in book form two years later was unprecedented. Gorky found himself placed by the public on a level with Tolstoi. Before long his name had crossed the frontier and he became a world celebrity.

He fell under the influence of Chekhov, who persuaded him to write plays. One of these, "The Lower Depths," ran for two years in Berlin. It was tried 30 years later on Broadway under the name of "At the Bottom," but turned out to be too heavy for fun-loving America and had to be taken off the boards after a two-week run.

From boyhood Gorky had taken an interest in the revolutionary movement. He worked his ideas into his writings and joined the Social-Democratic Party. His activities in its behalf soon brought police persecution but that only enhanced his following among the people.

He then turned directly to anti-government propaganda and spent the next few years in and out of jail. Finally after the Bloody Sunday of January, 1905, which marked the beginning of the first Russian revolution, he was exiled.

The next year he went to Berlin, Paris and New York to carry on an anti-Czarist campaign. This country at first gave him the lavish welcome it showers on most foreign literary lions. But soon the word got around that his traveling companion was not really Mme. Gorky but Mlle. Andreievea. Society froze. Teas were called off. New York hotels refused to admit him.

Finally he was asked to leave. He returned to Europe bitter about the United States, retired to a villa on Capri, the beautiful isle in the Bay of Naples, and married Mlle. Andreievea. He never got over his animostity toward this country. Despite repeated invitations, he never returned.

Trained Revolutionists.

In 1907 he was a delegate to the Congress of the Russian Social-Democratic Party in London. The next few years he devoted to its cause, writing and running a school in Capri to educate Russian workers and professional revolutionists. His friendship with Lenin dates from this period. They kept up a friendly exchange of letters on the progress of the revolution.

Czar Nicholas included the writer in his amnesty of 1913 and the following year Gorky returned to his native land. When the war broke out, he swallowed his pacifist convictions in favor of his Marxist hatred of imperialist Germany and enlisted as a private. He was several times under fire in Galicia.

In 1917 he returned to the revolutionary front as an editorial writer for his previously suppressed publication, "Free Life." It was in this that he let loose his vitriolic blasts against the Bolsheviks when they wrested control from Kerensky.

Soon, however, he was in the Communist camp, first as chief of the bureau of propaganda, then, with his wife, in the department of education. He was elected a member of the Petrograd Soviet and worked hard throughout the terrible faminine of 1921-22 aiding in relief.

During these years he became the chief champion of culture in the new regime and did much to alleviate the hardships of the intellectual classes as well as to preserve cultural treasures.

Retired Ill, to Italy.

His health broke down under the strain and he was forced to retire to a villa in Sorrento, Italy, where he spent most of the rest of his life, returning only a few times to his native land—always to be received everywhere with great ovations.

He did not retire to a life of leisure. Despite his years and ill-health, Gorky was tall, erect and youthfully slender. He worked at his writing indefatigably, rising at 7 in the morning and often laboring far into the night. He kept his boundless energy and joy of living up to the end.

His literary career divides into three periods. The first is that of his short stories. It was the mixture of outspoken realism and romantic gusto with which he treated his tramps and thieves that gained him his entrance into the heart of all Russia. "My Fellow Traveler" and "Twenty-six Men and a Girl" are considered masterpieces.

The second period began at the turn of the century when he started writing long novels and plays in which he attempted a comprehensive picture of Russian life and a solution of the burning social problems of the day. Though his people always lived. Gorky never succeeded in handling those media as well as he did the short story. The plays especially are said to be hopelessly formless.

The third period is considered his best, when he turned to autobiography. The most widely acclaimed of these latter works was a trilogy "Childhood," (published just before the war), followed by "In the World" and "Reminiscences of My Youth"—and a volume of "Recollections" (1920), which contains the famous "Recollections of Tolstoi."

Perhaps to his countrymen this bitter idealist will be inseparably linked with the revolution. But the world will remember Gorky as the creator of a vast gallery of Russian characters, unmatched either for penetration or realism in their portrayal.

Russian Novelist Dies

Associated Press Photo.
MAXIM GORKY.

Borah Reported Eager to Seek His Seat Again

Pocatello Tribune Quotes Letter Denouncing Return to Gold.

By the Associated Press.

Pocatello, Idaho, June 18.—The Pocatello Tribune said today Senator William E. Borah (Republican), Idaho, has written that he is "willing and rather anxious" to seek re-election—because of questions involved in the coming campaign.

The veteran statesman expressed himself, the paper said, in a letter to R. P. Parry, Idaho Republican State chairman. Parry could not be reached immediately.

The letter, as made public by the Tribune, said Borah was writing to make plain his position in case Idaho Republicans should wish "to agree upon another candidate in view of Borah's stand on the Republican monetary plank."

In Washington the Senator refused to comment.

Borah, since he left the Cleveland convention after hammering pet planks into the platform, had withheld definite announcement of whether he would again seek the Senate seat he has held 30 years.

The Idahoan previously had made clear that he bitterly opposes "a return to the gold standard"—reiterating his views after the Republican conclave—and the copy of the letter received by the Tribune said:

"It seems probable that the money question will be one of the important issues in this campaign.

"If I should be a candidate for re-election to the Senate, I would exercise full freedom of views and of discussion on that subject. While I fully accept the declaration of the Republican platform that we should maintain a sound currency at all hazards, I do not accept the view that a sound currency means a return to the gold standard.

Foresees Hardships.

"To return to the gold standard or even to make an effort to do so would, in my view, work almost incalculable injury to our country, and particularly, to agriculture and producers generally. I shall not at this time go into detail. But I feel that I ought to advise you and other Republicans of my position. It seems, as I said some weeks ago, that in this campaign the candidates are to be the platforms and such will be my position in the campaign. • • •

"The present extraordinary and unusual economic and political conditions seem to invite and justify a wide discretion as to the personal views on the part of candidates. I recognize this right in others and I must retain it for myself.

"I hope you will advise all Republicans of my position to the end that we may avoid all misunderstandig after the campaign opens."

8 Convicts Face Murder Charge

Richmond, Va., June 18 (AP).—Commonwealth's Attorney T. Gray Haddon said today he would ask Circuit Judge Julien Gunn to empanel a special grand jury to return murder indictments against eight long-term convicts whose futile dash for liberty at the State Penitentiary cost the life of a guard.

Judge Gunn was not in his office, but Walker C. Cottrell, court clerk, said he did not expect a grand jury would be called before July 4.

Haddon said the murder charge would hinge on an allegation of conspiracy by which the convicts placed Powhatan Bass, a guard, in a position of jeopardy in which he lost his life. Bass was shot dead by another guard, C. H. Smith, who did not know the convicts had seized his fellow officer and were carrying him as a hostage in the truck in which they intended to batter down a prison gate.

Automobiles are bought and sold every day through Post Classified Ads.

Suit on 'Rasputin' Is Lost by Russian

New York, June 18 (AP).—Sergius M. Trufanoff, once known as "Iliodor, the Mad Monk of Russia," lost his $100,000 libel suit today against the publishers of the book, "Rasputin: The Holy Devil," in which Iliodor charged his character was defamed.

Counsel for Iliodor, in his closing argument, charged that the book, written by Rene Fulop-Miller, depicted his client "as a cheap, filthy, disgusting, horrible creature," and declared that "the laws of this country hold that one cannot just print of a living person things that will make it (a book) sell."

In reply, counsel for the defendants, the Viking Press and Garden City Publishing Co., publishers of the book, contended that every statement about Iliodor contained in the book was true and authenticated.

Half-Hour Strike Paralyzes Mexico

Mexico City, June 18 (AP).—The Confederation of Workers of Mexico again demonstrated its grip on the nerve centers of Mexican industry today by a half-hour general strike.

The walkout was called to protest the government's action in breaking the Mexican National Railways strike one month ago today. It involved some 500,000 C. T. M. (confederation) members throughout the nation.

While such vital public services as telegraphs, mails, water plants and hospitals were excepted, lights and power were cut off for 15 minutes and trains rolled to stops wherever the "zero hour" caught them.

Vicente Lombardo Toledano, C. T. M. secretary general, called it "the first real general strike in the history of the country" and said it proved "the unexampled discipline of the proletariat."

First reports indicated the walkout was orderly. The government chose to ignore it. The only incidents in the capital were the forcible stoppage of private automobiles and the dousing with water of a police major who sought to drive through strike lines.

JEWELRY REPAIRED
Bring it to a firm you can trust. Moderate prices. Skilled workmanship. Easy credit terms.
CASTELBERG'S
1004 F St. N.W.

..at home
here, where greatly reduced rates by week and month prevail on all rooms with baths and radios, is a more pleasant living. Call in person for more information—don't phone!
Lafayette Hotel
16th & Eye Sts. N.W.

POST WANT ADS PAY.

EDUCATIONAL.

Poteet's BUSINESS COLLEGE
14th and Eye Sts. N.W.
Short Intensive Summer Courses. Ask for free Vocational Booklet. Natl. 4717.

Washington College of Law
SUMMER SESSION
June 22 to Aug. 1, 1936
7:30 A. M. 5:10 to 7 P. M.
Classes in Elementary Law, Evidence, Equity, Criminal Procedure, Equity Pleading, Common Law Pleading, Sales, Bailments, Insurance, Personal Property, Domestic Relations and other subjects as registration warrants.
2000 G St. N.W. MEt. 4585

SHORTHAND and TYPEWRITING
8 Weeks Intensive Course
for high school graduates going to college in fall—for college students — for teachers.
SUMMER SESSIONS OPEN
June 22 and July 6
Strayer COLLEGE
P. J. HARMAN, Director
Thirteenth at F NAtional 1748

EDUCATIONAL.

Camp Lupton For Boys
Operated by
THE MASSANUTTEN ACADEMY
Near Woodstock, Va.
TUTORING
Rate—$10.00 Weekly
For further information, write: Director, Camp Lupton, Woodstock, Virginia.

WOOD'S SCHOOL
Established 1885
announces the opening of a branch school
710 14th St. N.W.
Summer Courses
SHORTHAND—TYPEWRITING
BURROUGHS CALCULATING MACHINES
Complete modern Burroughs equipment
710 14th St. N.W. Met. 0440
311 E. Cap. St. Lin. 0033

Mount Pleasant School for Secretaries
OPENING SUMMER SESSION
Monday, June 22
New classes in touch typewriting and Gregg Shorthand for college students and high-school graduates desiring to make use of these subjects in their college work. Beginning and advanced classes in Secretarial subjects for those wishing employment. Exclusive placement service for all qualified students.
Day and Evening Classes
Tivoli Building, 14th Street at Park Road
Telephone COlumbia 3000

The Temple School
Secretarial Training
REGISTER NOW
for
Special Intensive Summer Courses
for
College Students and High School Graduates
June 22 and July 8
1420 K Street N.W. NAtional 3258

WOODWARD & LOTHROP

THE WEEK-END IS YOURS

. . . to do what you wish. So whisk yourselves away to the splashing surf or the cooling waters of a mountain lake. Soak in the sun and let your body breathe the fresh, untrammeled air of the open spaces.

But, whatever you do, enjoy yourselves . . . and be sure to take with you all the things you need to make it a completely glorious experience.

FREESIAS blossom festively in the print of a jersey lined "dress-maker" suit and brief Terry cloth lined coat. Each..... $6.50
The Fishnet Shoes, $1
SPORTSWEAR, THIRD FLOOR

JANTZEN TOPPERS offer the smart, practical suit for the man who takes his swimming seriously. Deluxe model has Talon-fastened top and built-in supporter $6.95
THE MEN'S STORE, SECOND FLOOR

BRAVE SPLASHES of color emphasize the youthful chic and gay variety of girls' swim suits. Sizes from 2 to 18. Suit shown, sizes 10 to 16..... $2.95
Other Suits, $1.95 to $8.95
GIRL'S AND JUNIOR MISSES' SPORTSWEAR, FOURTH FLOOR

GANTNER WIKIES for the ever-active generation. Ideal for scampering about the beach and swimming. Built-in supporter $2.95
Other Styles, $1.50 to $5.50
White Shirts, $1.65 and $2
THE BOYS' STORE, FOURTH FLOOR

CONTRAST in a darker thread adds gayety on the sands to a suit designed for real swimming $5.95
SPORTSWEAR, THIRD FLOOR

GANTNER WIKIES—next best to nothing for swimming—best for a well-groomed look on the beach. Built-in supporters $3.95
Gantner White Shirt, snaps on to Wikies, $1
THE MEN'S STORE, SECOND FLOOR

And Now, to Philadelphia...with The Post

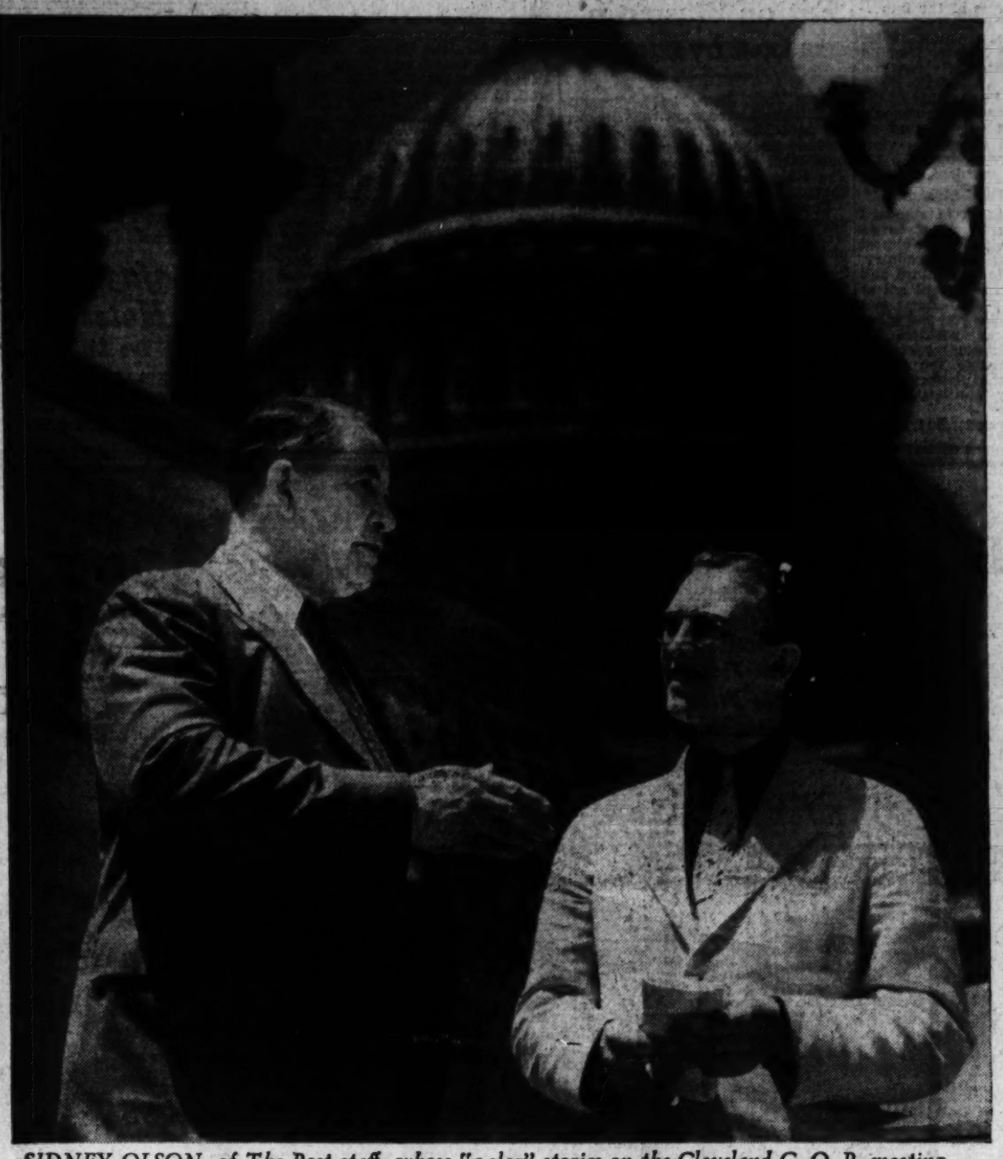

SIDNEY OLSON, of The Post staff, whose "color" stories on the Cleveland G. O. P. meeting so graphically reproduced the mass events of the convention for Post readers, chats in the shadow of the Capitol's dome with Senator Alben W. Barkley of Kentucky, keynoter and temporary chairman of the coming Democratic pow-wow.

WHEN THE G. O. P. convened at Cleveland, when the keynote address was given, when cheering delegates greeted the speech of former President Hoover, when resolutions and platform were adopted, nominating speeches made and Gov. Landon of Kansas and Col. Knox, of Chicago, selected to head the Republican ticket . . . readers of The Washington Post had front row seats at the proceedings.

FOR, THE POST had sent a staff of its own, regular political writers, reporters and commentators to bring the convention . . . in intimate, accurate detail . . . back to the Nation's Capital.

AND NOW, WITH the Philadelphia meeting of the Democratic Party only a few days away, The Post again is sending its own staff to cover the convention. Supplemented by dispatches from the Associated Press, the United Press, Westbrook Pegler's special convention columns and pictures by Wirephoto, The Post's coverage will bring its readers a complete picture of all of the activities of the Democratic Convention.

FELIX MORLEY, Editor of The Post, who . . . as at Cleveland . . . will write his editorials on the scene at Philadelphia.

FELIX BRUNER, who has covered, during the past three years, almost every angle of the New Deal for The Post, is caught in a jocular moment with Senator Joseph T. Robinson, of Arkansas, majority leader of the Senate, and permanent chairman of the convention.

FRANKLYN WALTMAN, Chief of the National News Staff of The Washington Post and author of the daily column, "Politics and People," is pictured above in a pre-convention interview with Postmaster General James A. Farley, Chairman of the Democratic National Committee.

ROBERT ALBRIGHT, of The Post staff, whose reportorial work at the G. O. P. convention in Cleveland was concentrated upon the Republican platform and resolutions committee, is shown talking things over with Vice President John Nance Garner, before leaving for Philadelphia.

Navy to Honor Duff, Chaplain Chief, Sunday

First Catholic to Hold Post Brought Unknown Soldier's Body Home.

Capt. Edward A. Duff, chief of Navy chaplains, who brought the body of the unknown soldier to this country, will observe the twenty-fifth anniversary of his ordination as a Catholic priest Sunday at Philadelphia, his birthplace.

A guard of honor composed of 100 blue jackets and marines will line the Church of St. John the Evangelist, where clergymen and naval officers from various parts of the country will assemble to do him honor.

The Most Rev. Hugh Lamb, Auxiliary Bishop of Philadelphia, will preside at the mass, while the Most Rev. Bishop Francis C. Kelley, a former Army chaplain during the Spanish-American War, will preach the sermon.

Andrews to Speak.

At a dinner after the mass, Rear Admiral Adolphus Andrews, chief of the Bureau of Navigation, will deliver the principal address. Among those present will be Rear Admiral Watts, commandant of the Fourth Naval District; Rear Admiral Percival Rossiter, surgeon general of the Navy; Col. Alva J. Brasted, chief of the Army chaplains, and the following Navy chaplains:

Commanders Joseph J. Casey and John W. Moore, Lieut. Comdrs. Albert Vogler and Joseph H. Brooks, and Lieuts. C. M. Sitler, J. M. Hughes, Emmet O'Neill, Michael Hally and Augustus Hohl.

In the Navy service since 1915, Father Duff has served aboard numerous warships, including the Illinois, Salem, Constellation, Nevada, Melville, Pittsburgh, New York and Wyoming. During the war he was on the staff of Admiral Sims at Navy headquarters in London.

Directed Morale Work.

After the war, as force welfare officer with headquarters at Paris, he had active charge of all morale work at the various naval stations in Europe. He was attached to the Navy-Marine Corps graves registration unit at Paris, paying regular visits to cemeteries, where American soldiers and sailors were being buried.

When Congress decided to have the body of an unknown soldier sent to this country for interment at Arlington National Cemetery, Father Duff accompanied the body on board the U. S. S. Olympia.

He served in the navy yards at Philadelphia and Brooklyn, at Lakehurst, N. J., and Parris Island, S. C. He became chief of Navy chaplains last July—the first Catholic priest in American history to attain that honor.

Luciano, 5 Aids Enter Sing Sing

New York, June 18 (A).—New York City's Public Enemy No. 1, no longer called "Lucky," was sent up the river tonight to serve from 30 to 50 years in Sing Sing prison.

With him went five men convicted of being his associates in a $12,000,000-a-year vice racket, all under sentences ranging from a minimum of 7½ to a maximum of 40 years.

Four less important members of Charles Luciano's gang, who pleaded guilty, received lighter sentences and will be committed to some other prison, to be decided on later. Three of them had turned State's evidence.

Extraordinary police precautions marked the transfer of Luciano and his five followers from a downtown courthouse to the sprawling prison a little more than an hour's ride up the Hudson.

In pronouncing sentence, Supreme Court Justice Philip J. McCook warned that any attempts to wreak vengeance on the witnesses who helped convict the men would bring swift retribution from the State.

Ely Denies Intent To Head 3d Party

Westfield, Mass., June 18 (U.P.).—Former Democratic Gov. Joseph B. Ely of Massachusetts, New Deal critic, told the United Press tonight "there is absolutely nothing" to rumors he might be the man who, Father Charles E. Coughlin said, would announce himself within 24 hours as a third party Presidential candidate.

"I know nothing about it," Ely said, "and I can't think of anybody in this part of the country who would be the man."

Father Coughlin had said the third party candidate would make his announcement tonight or tomorrow from "Washington, Boston or New York."

Ely, who revealed in an exclusive interview with the United Press last week he would "take a walk" from the Democratic Party if its 1938 platform hinted revival of New Deal policies already declared unconstitutional, reiterated he had "not given third party talk any consideration."

Excursions AT LITTLE COST

16-Day Vacation Trips to

NIAGARA FALLS $18.40

Leave Washington 5:20 p. m. Friday, June 19 or 8:00 a. m. Saturday, June 20

Tickets good returning, leave Niagara Falls within 16 days, in addition to date of sale on all regular trains.

Saturday, June 20

Visit Picturesque West Virginia

$4.00 Grafton — $4.50 Clarksburg

$5.00 Parkersburg, W. Va.

Leave Washington 11:04 p. m.

Sunday, June 21

The Birthplace of Liberty

PHILADELPHIA $3.00

Chester $3.00 Wilmington $2.75

Leave Washington 7:40 a. m. or 11:30 a. m. Choice of 2 trains returning.

Returning, leave destination Sunday night.

BALTIMORE

$1.25 Round Trip Saturdays and Sundays

$1.50 Round Trip Daily—Good for 3 days

Details from any B & O Ticket Agent or telephone District 3300, National 7370

BALTIMORE & OHIO R.R.

Chaplain's Anniversary

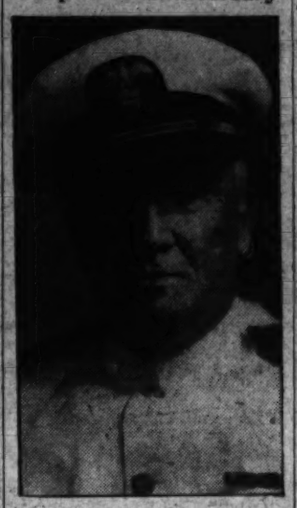

Harris & Ewing.

CAPT. EDWARD A. DUFF, U. S. A.

In Congress

YESTERDAY.

Senate.

Met at 10 a. m. and recessed at 6:35 p. m. until 10 a. m. today.

Considered bills on the calendar.

Adopted conference report on deficiency and relief bill.

Adopted conference report on District of Columbia appropriation bill.

Began consideration of the ship subsidy bill.

House.

Met at noon and recessed at 5:40 p. m. Reconvened at 7:30 p. m. and adjourned at 10:55 p. m.

Passed five immigration bills.

Agreed to stamp tax on stock transactions.

Adopted resolution for the convening of the Seventy-fifth Congress at noon on Tuesday, January 5, 1937.

Considered Walsh-Healey Government contracts bill.

Judiciary Committee considered municipal bankruptcy bill.

Bell committee resumed Townsend pension investigation.

TODAY.

Senate.

Meets at 10 a. m.

Resumes consideration of ship subsidy bill.

House.

Meets at 11 a. m.

Resumes consideration of Walsh-Healey Government contracts bill.

Glavis Is Considered As Fund Inquiry Aid

By the Associated Press.

Members of the Senate Campaign Expenditures Committee said yesterday that Louis Glavis, investigator for the Public Works Administration, is under consideration, with a number of others, for the position of committee investigator.

No decision has been made.

2 Night Schools Graduate 132 At Joint Rites

Wilson Awards Diplomas to Armstrong and Cardoza Classes.

One hundred and thirty-two graduates of Armstrong and Cardoza night high schools received diplomas and certificates at joint exercises last night in Armstrong Auditorium.

John H. Wilson, of the Board of Education, awarded the diplomas, and Emory B. Smith, attorney, made the commencement address.

The Rev. Edgar A. Love, district superintendent of the Methodist Episcopal Church, pronounced the invocation. Music was furnished by Cardoza Night High School Orchestra, directed by Albert Burgess, director, and the Cardoza Night High School Chorus, directed by Miss Virginia Williams.

Awards were made as follows:

CARDOZA.

Diplomas.

Certificates—Melvin Aller, William H. Alexander, Sylvester Minter, Harold O. Perry, Christine B. Bingham, Florence E. Blackford, Mary E. Gatling, Thelma E. Sophia Hill, Ruth V. Howard, Mary E. O. Jones, Thelma H. Jones, Gladys C. McAbee, Mary A. Oliver, Carrie E. Pettipher, Ora T. Orr.

Angus Bailey, Charles G. Ball, Davis W. Board, George A. Dines, Lawson H. Green, Israel Harper, Forrest Headley, Rhoma Holsall, Henry R. Jackson, James F. Jenkins, Earl W. Jones, Jacob W. Jones, Garret W. Robinson, Theodore Smith, Chester A. Smoot, Ralph L. Steward, William L. Whittington, Raymond Branson, Isadore R. Atkinson, Jeanetta Bender, Alice Bender, Carrie B. Bowles, Gladys E. Bumpers, Mable B. Burrell, Clarice Butler, Juanita M. Cockrell, Sarah C. Wilson, Viola E. Coleman, Lurie S. Drummings, Alice Fountain, Marguerite L. Fountaine, Ruby Freeman, Beatrice Gilchrist, Rosetta L. Hatcher, Dorothy M. Hicks, Alberta C. Holmes, Edith E. Hunt, Marguarite L. Hyman, Quida Jones, Pauline Kemper, Edythe M. K. Lawe, Evelyn L. Lennon, Dorothy E. Moorman, Beatrice W. Muse, Amanda Newton, Maria Parker, Eracel A. Perry, Corrie E. Taylor, Aletha S. Thurston, Carolyn E. Upson, Roxie Washington, Estelle J. Whitfield, Eulalie M. Williams.

Postgraduates receiving the two-year business certificates—Christine H. Balton, Mary E. Brooks, Eileene E. Brown, Gideon E. Dorsell, Marguerite V. Dyson, Bessie L. Earle, Grace Emanuel, Cordelia B. Fauntleroy, Isabel Hamilton, Henrietta Holmes, Grace G. Jones, Elizabeth Murray, Julia N. Rhodes, Amanda O. Ross, Mary B. Taylor, Carmelita Wiley, Lela H. Williams, Murvin I. Jones, James Ford.

ARMSTRONG.

Applied electricity — Roosevelt Bowie, Earl Butler, Booker R. Harris, Northern D. Jenkins.

Art—Antoinette V. Jackson.

Auto mechanics — Simon J. Beamon, Nesseaniah De M. Bell, James Brown, Linwood Burrell, Grady L. Carter, Charles T. Chase, Clarence T. Chase, William A. Clark, Clarence Cooper, James H. Curry, Phillip Frederick, William H. Hamilton, Samuel W. Hebron, Francis Henry, George H. Jackson, jr., Fred Johnson, John Johnson, John W. McGuinn, Marion Norris, Arthur Price, Sidney M. Ramseur, Louis E. Rucker, Davis J. Solomon, John T. Vaughn, Thomas T. Watkins, Elliott C. Whisonant, William M. Willis.

Domestic science—Roberta H. Graves, Josephine B. Reed, Elois R. Williams, Jeanette Q. Williams, Rebecca W. Waters.

Tailoring—Nannie R. Arrington, Helen T. Ayers, Tess Barksdale, Audrey B. Barns, Maxie M. Barns, Gladys B. Berry, Lelia V. Caldwell, Pauline M. Clay, Jemonia A. Clarbrook, Jesse E. Deane, Julia Dixon, Ora L. Douglass, Mattie B. Dudley, Alice V. Fairfax, Mary M. Fortune, Ida Hawkins, Mary E. Henderson, Nettie W. Holsey, Agnes B. Humphrey, Blanche E. Jackson, Minerva E. Johnson, Ruth M. Johnson, Mozelle E. Jordan, Lillie Joyner, Roberta W. Key, Carrie L. King, Lillian R. Lee, Rosa P. Lucas, Mary R. Richardson, Jesse B. Spurlock, Georgiana Taylor, Vivian I. Ware, Lucille B. Winn, Sara P. Wood, Mildred Juanita Woolsey, Ruth S. Wright.

WHITE TUXEDOS
For Rent
White Double Breasted Tuxedos, and Complete Accessories.
M. Stein & Co.
1714 I ST. N.W.
At Conn. Ave. NA. 9138

Bar Group Expels 4 Chicago Judges

Chicago, June 18 (A).—The Chicago Bar Association today expelled four judges on the finding of its board of managers that they engaged too actively in Illinois primary politics.

The four were Circuit Judge Harry M. Fisher, Superior Judge James J. Kelly, Appellate Judge John J. Sullivan, all Democrats, and Superior Judge Oscar F. Nelson, Republican.

The report found them guilty of "flagrant violation" of Canon 28 of the American Bar Association, which says a judge "should not engage generally in partisan activities" and should avoid any suspicion of "being warped by political bias."

The four were among 41 judges who resigned from the association after it launched its recent investigation of judges in politics.

The report asked that notice of censure be sent seven other judges, listing Joseph H. McGarry, Roman E. Posanski, Francis Borrelli, Joseph Burke, James F. Fardy, Cornelius J. Harrington and Frank M. Padden.

Reopening 'Row' Ends As Senators Give In

By the Associated Press.

Congress stopped long enough in its rush for adjournment yesterday to agree that next winter's session really shouldn't open on Sunday.

But the rub came when the Senate and House had difficulty in deciding when the Seventy-Fifth session should convene. Under the Norris "lame duck" law, the opening andatorily is set as January 3. In 137, however, this date happens to be Sunday.

Spotting this, the Senate passed a resolution advancing the opening to Monday, January 4. The House quickly agreed against Sunday, but added an amendment making it Tuesday, January 5.

At dusk, however weary Senators gave in and fixed the date as January 5.

Senator Johnson Due Back at Office Soon

Senator Hiram W. Johnson, veteran California Republican, may be able to return to his duties by Saturday, his office announced yesterday.

It was reported Senator Johnson was rapidly recovering from an intestinal disorder which has kept him abed for more than a week and that he was able to sit up for a while yesterday.

Nunnally Company Fined in Labor Case

The Nunnally Co. was fined $20 yesterday on one count and received suspended sentences in two other cases, when William I. Hodge, manager, appeared in Police Court to answer the charges of violating the female eight-hour labor law.

Judge John P. McMahon imposed the fine when he found the firm guilty of working employes more than six days a week. The suspended sentences were given on charges of failure to keep an accurate time record, and failure to keep printed record of time off.

The charges were preferred by Inspetcors M. Louise Simpson and J. W. Millspaugh, of the Health Department. Alice Allen and Frances Boxwell were the employes named in the informations.

Mrs. Bovello Rites To Be Tomorrow

Mrs. Corcetta Bovello, widow of Angelo Bovello, died Wednesday at her residence, 14 New York avenue northeast, after a lingering illness.

She was born in Cenfalu, Italy, in 1856, and for the past 38 years had made her home in Washington.

Surviving her are six sons, Joseph R., Nunnio A., Samuel, Clarke, Anthony and Vincent Bovello, and one daughter, Mrs. Pauline Bottone.

Funeral services will be held at her residence tomorrow at 9:30 a. m., followed by requiem mass at St. Aloysius Church. Burial will be in St. Mary's Cemetery.

For a long cool drink
WHITE HORSE

First for summer thirst

LARGE glass . . . jigger of White Horse . . . ice cubes . . . then fizz in the soda. From your first sip you recognize that soft smoothness and distinctive flavor of White Horse.

"TOMORROW you'll be glad you said White Horse TODAY". So *name your brand.* Always call for White Horse—first for summer thirst!

Half-bottles and pints also on sale

A BLEND OF 100% SCOTCH WHISKIES, ALL OVER 8 YEARS OLD. 86.8 PROOF

Browne Vintners Co., New York, Boston, Chicago, Los Angeles

Try Post Want Ads for Results

A Host's Reputation

goes

down

quicker

than the drink

MOST guests will grit their teeth and bolt a raw Tom Collins. But their opinion of the host goes down quicker than the drink.

When drinks are mixed with Fleischmann's Gin—you'll see grins instead of grimaces.

Fleischmann's Gin is smoother. It brings out the delicious flavors of the other ingredients—never overpowers them.

Fleischmann's Gin is distilled especially for the American taste. It is always uniform. *Every step is controlled by Fleischmann—from the purchase of the grain to the finished bottle.*

Remember, polite guests will always *say* they enjoyed your drinks. When you use Fleischmann's Gin their compliments are sincere.

Make Friends with

Fleischmann's
Distilled Dry Gin

American! *for American Taste and Drinking Customs*

Distilled from American Grain—90 Proof. The Fleischmann Distilling Corporation, Peekskill, N. Y. ALSO—Fleischmann's Sloe Gin of traditional Fleischmann quality and uniformity. Quarts, fifths, pints—60 Proof.

A new model

ELECTROLUX
GAS REFRIGERATOR
at a new low price!

A timely arrival for our current summer sale!

This brand new five-cubic-foot refrigerator sets a new low price for an Electrolux of this capacity. And it gives you all of the advantages for which Electrolux is famous—"no moving parts"—permanent silence—continued low operating cost—advantages offered by no other automatic refrigerator!

Visit our showrooms, 411 Tenth Street, N. W. See this new model Electrolux before you buy!

Users say-it's The Refrigerator EVERYBODY *eventually will own!*

WASHINGTON GAS LIGHT COMPANY • GEORGETOWN GAS LIGHT COMPANY

The Washington Post

Registered in U. S. Patent Office.
An Independent Newspaper.
(Published every day in the year.)

Eugene Meyer, Publisher.
Floyd R. Harrison, Comptroller.

The Associated Press is entitled exclusively to use for republication of all news dispatches credited to it or not otherwise credited in this paper and local news of spontaneous origin published herein. Rights of republication of all other matter herein are also reserved.

OFFICES OF THE WASHINGTON POST.
New York, N. Y. ..... 270 Madison Avenue
Chicago, Ill. ..... 360 North Michigan Avenue
Detroit, Mich. ..... 8-341 General Motors Building
St. Louis, Mo. ..... 305 Globe-Democrat Building
San Francisco, Calif. ..... 742 Market Street

DELIVERED IN WASHINGTON.

Daily, Sunday, 1 yr.	$7.80	Daily, Sunday, 1 week	15c
Daily only, 1 yr.	5.20	Daily only, 1 week	10c
Sunday only, 1 yr.	2.60	Sunday only, per copy	5c

BY MAIL—MARYLAND, VIRGINIA, WEST VIRGINIA AND NORTH CAROLINA.

Daily and Sunday		Sunday Only		Daily Only	
One year	$9.00	One year	$4.00	One year	$6.00
Six months	5.00	Six months	2.00	Six months	3.50
One month	.85	One month	.40	One month	.60

OTHER STATES, MEXICO AND CANADA.

Daily and Sunday		Sunday Only		Daily Only	
One year	$11.00	One year	$4.50	One year	$7.50
Six months	6.00	Six months	2.50	Six months	4.00
One month	1.00	One month	.45	One month	.70

All Subscriptions by Mail Payable in Advance.

Entered at the Postoffice, Washington, D. C., as second-class mail matter.

TELEPHONE NATIONAL 4200.

Friday, June 19, 1936.

"Today Religion Is Free."

The State of Maryland instructs its county school officials "to prepare for use in public schools of the State a program providing for the salute of The Flag and other patriotic exercises from time to time." None will object to the spirit behind this order. But if its execution closes the classrooms to a child because his religious scruples forbid a salute to The Flag, the wisdom of the application is questionable.

Just such a condition has developed in the grammar school of nearby Oxon Hill. Three children of parents who have been lifelong members of the sect known as Jehovah's Witnesses have been informed they will not be admitted to school next year. When the children first were discovered not saluting, in accordance with their religious training, it was hoped that the local school authorities would meet the situation by merely excusing the trio from the exercises. But patriotic societies of the neighborhood prevented that. They demanded that the children be punished for obeying the curious doctrinal injunction which classifies The Flag as a "graven image." The strange assumption is that there is some value in a compulsory and regimented act of obeisance.

As a result, the father of the children—a man with an honorable war record—is planning an appeal to the State board of education. Presumably, he will urge that a special dispensation be allowed his children.

To support this proposal, he might submit that patriotism is poorly measured by outward gestures, illustrating his point by the example of the many thousand German hands that are raised daily in compulsory Nazi salutes. And he might remind the board of Maryland's long-established tradition of tolerance, concluding his argument with an apt quotation from President Roosevelt's recent speech in Vincennes: "Today religion is still free within our borders; it must ever remain so."

No Misnomer.

The cameras of Hollywood have been so long trained on the Never-Never Land of wedding-cake illusion that its producers are loath to visualize the public as ready and eager for realism. This observation is borne out by a picture called "Fury," showing to capacity audiences at a local playhouse this week. Not made with a view to box-office, the public has been quicker to appreciate the underlying values than were the promoters.

The story finds its drama, as did "The Informer," in the struggle between a man and his conscience. But with unsparing skill, the director, Fritz Lang, has also shown how a mob gradually gains the impetus for lynching; how county and State officials, by their passivity, are partners to the crime; and how a community readily protects its members who have taken the law into their own hands. The picture is an intelligent, if somewhat melodramatic, effort to show Judge Lynch without benefit of glamour or soft gauze over the lens.

"A mob can't think; it doesn't have time," pleads one of the characters in "Fury." The woeful truth of this observation and its utter inadequacy as an apology for mob violence are well pointed by the film. In this day of murderous tar-and-feather parties in Florida, the Black Legion in Michigan and reported floggings for a woman and minister who dared show sympathy for striking tenant farmers in Arkansas, the moral takes on an almost ghastly timeliness.

ADA Can Continue.

The House has seen the error of its legislation in respect to the District Alley Dwelling Authority and, by adopting a Senate amendment in the deficiency bill, has done its part to keep this important work going. The amendment authorizes the ADA to use unexpended appropriations and any other revenue that may accrue. Without this authorization, the authority would have been prevented from using even its cash on hand after June 30. The House, in seeking to withhold a requested $300,000 appropriation, overlooked the fact that the alley dwelling act as drafted requires an annual appropriation to keep it in effect.

As it is, the ADA will continue to function, though in an even more modest fashion than originally contemplated. It was first planned to set up a revolving fund of $3,000,000 as a starter on the $15,000,000 job of cleaning up Washington's alley slums. But the initial appropriation, passed in 1934, allowed only $500,000. To this a $200,000 WPA grant was subsequently added. It was this extra sum that persuaded Congress this year to forego a second appropriation.

The net result is that the ADA will have to worry through on a little over $200,000 this year—most of it the remainder of its original $700,000. Half a million dollars has been spent to convert disease-ridden shacks and tenements into low-cost housing projects, garages, parking lots, playgrounds and the like. So quietly has this work proceeded that probably few Washingtonians appreciate what has been accomplished on an expenditure modest beside that laid out on more glittering and wasteful projects.

About-Face On Sanctions.

It was Great Britain, more than any other nation, which last year rallied the membership of the League behind a strict interpretation of its Covenant, and in so doing made possible the application of financial and economic sanctions against Italy. Yet it is that same nation which is now the first of any of the great League members to propose that sanctions be abandoned.

This is an about-face, the importance of which can hardly be exaggerated. To Great Britain's credit it must be said that no easier but less honorable method of doing what is now proposed was chosen. London could have permitted some small nation to act as the bellwether of the movement to abolish sanctions. It could have permitted the sanctions program to disappear through gradual non-enforcement. It did neither. That took courage.

It also took courage for Anthony Eden, the British Foreign Secretary, who more than any other statesman has been identified with the sanctionist cause, to appear before the House of Commons and announce the cabinet's decision, taken on his advice. In that body, as the hostile demonstration he received from the Labor and Liberal benches shows, pro-League sentiment is still very strong. Nor was he received with much enthusiasm on his own side of the House. No administration likes to admit the failure of its foreign policy, which is precisely what Mr. Eden did on behalf of Mr. Baldwin's government.

But this readiness to take the bull by the horns, to recognize unpleasant facts for what they are, while admirable in itself, will not change the fact that no small section of British opinion will feel that the cause of peace has been betrayed by their statesmen.

Yet it is obvious that as long as the obligation existed to carry out the sanctions program, Great Britain did so loyally and wholeheartedly and is doing so today. There are good reasons to believe that under slightly more favorable circumstances sanctions would have accomplished with regard to the Italo-Ethiopian dispute what they set out to achieve. They failed to no small extent because they were not universally applied. There were important and powerful nations, among them the United States, whose non-cooperative attitude of itself robbed the sanctions program of the universality necessary to insure success.

Today all this is scant comfort for those who believe in the collective system, who regard it, for all the difficulty of application, as the only real barrier to another world catastrophe. In wiping out sanctions, as the League will now certainly do, Geneva will eliminate itself as an agency capable of enforcing peace. With the experience of the first application of sanctions in mind, League nations will long hesitate before taking that course again, whatever the provocation. To all intents and purposes Articles XV and XVI of the Covenant have ceased to exist.

What this means is plain. Any nation intent on aggression need no longer fear the force of collective restraint, and will therefore be encouraged to start aggression whenever it feels the moment ripe. The League failure means that might is still more powerful than right; that world public opinion is impotent because unsupported by any physical force; that the law of the jungle is still the law of nations.

The prospect is not one which those who yearn for a peaceful and orderly world can view with anything but dread. Nor are the dangers, for this country, to be exorcized by fervid denials that they affect our welfare.

Railway Co-operation.

Co-ordinator Eastman is no doubt right in asserting that volume is the solution of railway passenger service troubles, since "terminals, trains and lines are now used only to a fraction of their capacity." To secure an increased volume of passenger traffic he suggests various methods of recapturing business lost to motor carriers. Among these are lower fares, lighter and speedier trains, and supplementary use of buses and cabs.

The railroads have been exceedingly slow to perceive and slower to introduce many changes that would strengthen their competitive position. But it has to be remembered that they have been severely handicapped by the long delay in bringing competing transport agencies under Federal regulatory laws. Furthermore, the losses resulting from prolonged business depression have been accentuated by the restrictions imposed upon the roads through the labor clauses of the transportation act of 1933. Their past experience creates a not unnatural fear that any gains secured by improving the quality of their services may be lost to them through regulatory restrictions or unreasonable labor exactions.

Given assurance that efforts to increase earnings will meet with co-operation of the Government and the railway unions, managerial enterprise will be stimulated and investment confidence will revive, making it easier to obtain new capital to finance expansion programs.

Canada Points The Moral.

Canada's Supreme Court has played havoc with the "New Deal" legislation passed by the recent Conservative government in that country. The unemployment insurance act and the Dominion marketing act applicable to farm products have been declared unconstitutional, while the court has split, 3 to 3, on the question of the validity of laws fixing minimum wages and maximum hours and providing for one day's rest in seven. Another important act providing for a commission similar to our Federal Trade Commission, empowered to regulate fair trade practices, was upheld only in part, some sections being declared unconstitutional.

As was the case here, when various Administration measures were overruled by the court of last resort, the Canadian Supreme Court could not concern itself with the economic or social desirability of the laws whose constitutionality is challenged. In both countries, the courts are simply called upon to test the validity of laws in the light of specified constitutional limitations. Our Supreme Court, for example, stated emphatically in the Schechter case that it is "not the province of the court to consider the economic advantages or disadvantages of such a centralized system" (i. e. the NRA). "It is sufficient," the opinion read, "to say that the Federal Constitution does not provide for it."

Under the Canadian constitution, all powers not vested in the provinces belong to the central Dominion government, reversing our system which vests in the States all powers not specifically delegated to the Federal Government. Considering the greater emphasis which the Canadians place upon centralization, laws furthering a concentration of power at the national capital appeared to have a better chance to survive there than here. The fact that they have also encountered serious constitutional obstacles emphasizes the paramount importance of the constitutional issue in both countries.

Americans and Canadians have two related questions to answer: First, they must decide whether they want to put back on the statute books legislation which the courts have invalidated. If so, they must decide whether such laws justify a change in the constitutional framework of government.

In Canada the issue is not confused by any sharp political cleavage such as exists in this country. The invalidated Canadian laws, and the measures whose fate still hangs in the balance, were passed by a Conservative government. The successor Liberal government apparently has no wish to see this legislation nullified. On the contrary, it is preparing to urge a revision of the constitution in case the privy council in London concurs with the decisions of the supreme court. Thus the problem will be confronted without the confusion of political implications.

Unfortunately, Americans have been inclined either to dodge or to take a partisan stand on the constitutional issue that confronts this country. Some upholders of invalidated New Deal laws blame the Supreme Court because it did not interpret the Constitution in accordance with their own emotional reactions. Others cling blindly or obstinately to proposals that are plainly unconstitutional, while declaring that the Constitution does not need amendment.

Perhaps the Canadian reaction will show Americans the folly and futility of refusing to face the fact that a federal form of government is from its very nature one of divided powers. If the people are not satisfied with existing conditions, the remedy is at hand. It is for them to decide whether they prefer to adopt the laws to the Constitution, or to modify the provisions of the organic law which restrict extension of centralized authority.

When politics is concerned, always bear this in mind: The hog that squeals the loudest is the one farthest from the trough.

Treasure Trove.

P. J. R. MacIntosh in The Texas Weekly.

There is a man down in the Rio Grande Valley not far from Bracketville who has spent much time looking for 14 mule loads of treasure which, he has indisputed proofs, was left by Gen. Santa Anna after the battle of San Jacinto. Just how Santa Anna got to anywhere near Bracketville after the battle (or before it) history does not state. At one time this man had definitely located the right spot and was just on the point of unearthing the treasure but a mysterious party of Mexicans came along the night before and took it all away. Life is like that.

Another story has to do with 27 cartloads (more or less) of gold and silver brought from Mexico during the Civil War and buried somewhere. Dissension arose among the members of the party and, in the course of the fighting which ensued, all were killed with the exception of one man who was taken to a hospital in San Antonio where he died. But he left the inevitable "waybill" showing where the treasure was hidden. The location was supposed to be at the foot of a hill, but when the searchers reached the place it was found (in the words of one of the party) that "somebody had moved the hill." Thus another beautiful dream had gone aglimmering.

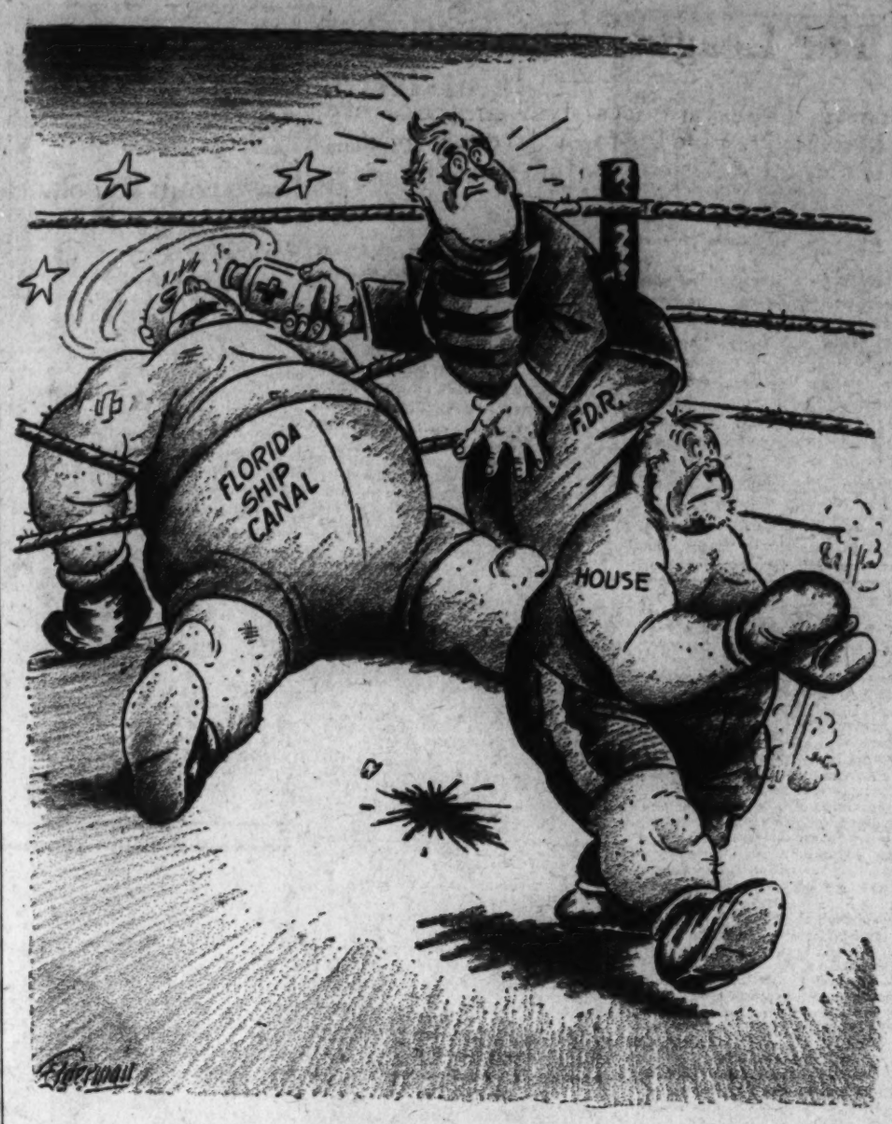

For The Count Of Ten.

Letters To The Editor.

All communications must carry the writer's name and address, though pen names are permitted at the Editor's discretion. In fairness to other correspondents, brevity is requested. Letters are subject to condensation.

The General Welfare Clause.

To the Editor of The Post—Sir: "E. T." objects to President Roosevelt's statement that the Supreme Court decision nullifying the New York State minimum-wage law created a "no man's land" in which neither Federal nor State Government can exercise authority to protect children or anybody else from exploitation.

It is his contention that this twilight zone was not created by the nine men in black but already existed under the terms of the Constitution. The claim is, in my judgment, a highly untenable one. There is excellent evidence that the authors of the country's basic law intended to vest Congress with all needed authority to legislate for "the general welfare." The records of the period and the present opinions of lawyers whose opinions are not swayed by fat salaries from still fatter corporations agree quite closely on this point. And if "the general welfare" does not involve making laws to forbid starvation wages, unreasonably long hours of labor and unsanitary working environs, then at least two words in our language should be redefined.

The necessity for an amendment to the Constitution to establish beyond disputation or denial the right of Congress to enact statutes to save working people and minors from the ruthlessness of modern Simon Legrees does not arise because the founding fathers failed to grant this authority. They did grant it. The general welfare clause covers the whole domain of social welfare legislation. But in view of the arrogation by the Supreme Court to itself of power never given it in the Nation's fundamental document, an amendment becomes imperative. Without it the mildest measures tending toward economic security will be tossed into outer darkness by the supreme guardians of the rich. More adequate laws will, of course, receive even rougher treatment. Unless the Constitution is so amended, the American people may as well abandon, once and for all, any hope of legal restraint of organized greed and black reaction.

"E. T." manifests profound respect for the Supreme Court because it held that "the right to fix wages is a liberty which neither Government (State or national) may violate." The "right to fix wages"—another way of stating the much-vaunted "sacred right of contract"—when exercised by sweatship owners over needy and helpless employes is on a par with the "negotiations" carried on by a robber with a revolver and the man whose purse he is stealing.

LINN A. E. GALE.
Washington, June 16.

Reactions To Blanton Questionnaire

To the Editor of The Post—Sir: The latest act of Congressman Tom Blanton is not a matter to be lightly disregarded. It strikes at the very foundation of the principles of the Constitution he so zealously (sic) attempts to guard. Not alone is the questionnaire he sent to the teachers a violation of the right of privacy, but it is also a violation of the spirit of the unlawful search and seizure clause of the Constitution—it being a search into the privacy of the teacher's mind without due process of law. If this fanatical act is allowed to go unchallenged, it will not be long before some other half-insane Congressman will develop a phobia against Utopianism, red underwear or housemaid's knee and will send questionnaires to teachers asking their private opinion about it upon pain of dismissal.

It is immaterial what the teacher thinks privately so long as he or she does not teach forbidden subjects. This is all any government has the right to demand. His or her private thoughts or opinions are no more the business of a Congressman than are the nocturnal ramblings of my aunt's black cat. But Tom Blanton is not alone to be criticized. The entire committee of which he is a member should bear a portion of the burden. If the people of the District of Columbia had any capacity for righteous indignation over the violation of the constitutional rights of the teachers of their children, they would form an Anti-Bigotry League.

However (perish the thought), if they feel no burning anger; if they do not see that tomorrow they themselves may be the victims of some tyrannical inquisition; if they agree that teachers should not have private thoughts with which Congressmen disagree; if they see in Blanton's actions no evidence of a barbarous intolerance wholly repugnant to the American dream of freedom and liberty—they should sit back and decorously rot in peace.

If they believe there is no cause for alarm, they will undoubtedly get the form of government of which they impliedly approve—some form of despotism headed by a modern Nero, who will feed them to the lions if they disagree. But if they do nothing to put a quietus on Blantonism, that is their proper destiny. EUGENE B. FORCE.
Washington, June 17.

To the Editor of The Post—Sir: I submit a list of questions that might be addressed to Representative Blanton by the Board of Education:

1. Do you believe in the right of free speech?
2. Do you believe that children in school have intellects which should be stimulated by knowledge or that they should be forbidden to learn anything you do not know?
3. Do you believe in the Declaration of Independence?
4. Why should teachers who dare to think for themselves be excluded from the school room?
5. What punishment do you consider severe enough to fit the crime of the open mind?
6. Was the Spanish Inquisition a failure because some of the Huguenots escaped?
7. Do you believe in the abstract right of political revolution?
8. Should Washington, Jefferson and Franklin have been hanged for fomenting revolution?
9. What books of George S. Counts or Charles A. Beard have you read?
10. List these in the order of their degree of menace to American institutions?
11. Name the specific crime against America committed by W. W. Charters.
12. Do you believe a Texas politician necessarily competent to dictate the policies of the school system in our National Capital?
13. Have you read "Alice in Wonderland?"
14. Do you believe in Santa Claus?
15. Are you a Communist, secretly plotting to promote their program by giving them free and unlimited advertising?
16. Should everyone be imprisoned, or banished from the country, who disagrees with you in religion, politics, or economic theory?
17. How much do you estimate it would cost the American taxpayer to crush out all the people who believe in the Bill of Rights? Please state in billions—avoid fractions.
18. Should all Russian teachers be executed who dare tell their children that there is such a country as the United States?
19. How many million Russians do you know personally?
20. Was "Little Red Riding Hood" designed to spread communistic propaganda by means of sex appeal?
21. Should red traffic lights and danger signals be abolished?
22. Have you introduced your bill to eliminate the red stripes from the American flag?
24. What is your favorite bedtime story? L. R. O.
Washington, June 17.

Liberty Of 'Industrialists.'

To the Editor of The Post—Sir: Since some slight efforts have been made to alleviate the hardships of the working class and to increase the share it receives of the wealth it produces, loud yelps have resounded to heaven begging the American public to "save the Constitution," to "uphold the American system" and to "defend our liberties." These patriotic theme songs emanate, of course, from the millionaire industrialists, and their camp followers in Congress and in court.

Not long ago they valiantly protected America against the evils of cheap electricity by pouring millions into the fight against the holding company bill (flooding Congress with fake telegrams from widows and orphans) and by multiplying injunctions against public operation. With the courage of their piratical forbears in the realms of high finance, they nullify social legislation and block the passage of the child labor amendment. In the meantime child labor increases steadily. Appropriations for education drop generally, so that the industrialist can escape heavy taxes. The courts, in the name of liberty, declare unconstitutional Federal and State laws to protect women and children in industry, as well as Federal laws to establish fair labor practices. Strikers are murdered in a number of States. A distinguished minister representing the Federal Council, Churches of Christ in America, says that peonage exists in many Southern States. Arkansas treats the world to the spectacle of flogging a Presbyterian minister and a young woman, because they sympathize with striking share-croppers.

The kind of liberty which the industrialists want to protect is a liberty resulting in periodic depressions, ever-increasing unemployment, and a lowering standard of living for the masses. The patriotic piffle which they spread by the use of their vast resources is designed to blind Americans to the evils inherent in any system of industrial anarchy.

Our Constitution must be regarded as a means to an end if America is to be a real democracy. It is not by any form of political belief to be taken as an end in itself. A static society will not survive.

JOHN MURRAY.
Washington, June 17.

For Open Sports.

To the Editor of The Post—Sir: The writer makes the plea that our local athletic leaders try to make possible the best development of white and colored athletes in this city by opening up athletic competition. We are aware of the international opposition to any restriction by Germany on Jewish athletes. The Olympic oath and spirit are opposed to racial discrimination. In fact, the games were planned to improve international relationships.

Why cannot some strong members of our social leadership foster city-wide amateur tournaments for all contestants? We will never get the best athletes representing our city otherwise. The American people have gone very far in racial tolerance. Individual social acceptance is not involved in athletic competition. Our athletic winners must engage victors from other cities finally regardless of race, and they do it in a broader, finer spirit than some of us realize. The American people are much more democratic in sports than formerly. Athletics in Washington would come in for far more interest by the injection of a little color.

Washington has just been humiliated in the sports world by denial of colored amateur athletes of this section to compete in local Olympic tryouts, and by having these athletes certified by Commissioner Bingham to the finals in Cambridge, Mass., without trial.

A champion Washington athlete or team can never be truly representative of Washington until all of Washington's competing athletes have had a fair chance to win or lose. E. B. HENDERSON.
Falls Church, Va., June 17.

The Wind Blows Free

SOME years ago when prohibition was at its height (if "height" is the proper word), a man with considerable political backing (he had been a doorkeeper in the House of Representatives in Washington) conceived the idea of turning one of the huge ships anchored in the Patuxent River into a hotel, restaurant and dance hall.

He couldn't make up his mind at once which of the three to pick: the "Mount Vernon," which had once housed the Kaiser; the "Monticello," which had been hit by a submarine while carrying troops to France, or the "George Washington," which had carried President Wilson on a notable mission. (The "America" had not at that time joined the party on the Patuxent.) And his indecision, as it turned out, was of no real importance, for although the matter was seriously discussed with a member of the Shipping Board, nothing came of it.

* * *

While it is generally admitted that the repeal of the Eighteenth Amendment has dimmed the luster of the scheme, the subject has never been entirely shelved by the rheumatic salts of Solomon's Island.

Capt. Ebenezer Longbow is the idea's most earnest and persistent advocate. Capt. Eb is the island's champion whittler. Sometimes he whittles whistles and sometimes he whittles ships, but most of he time he just whittles. Cook Webster, storekeeper and statesman, says if he whittled for his victuals he'd live high.

"What do you reckon them ships cost the Government?" demands Capt. Eb, and answers immediately. "My guess is between 25 and 50 thousand a year. There are 48 men aboard and that runs into money. There ought to be 10 times that number, cooks, stewards, waiters, entertainers, and they all ought to be making money for the Government.

"Betcha those ships would fill so fast the overflow would provide boarders for every house in Solomons. And we'd string along the shore and watch supplies go aboard by overhead cable. Sure: Ain't those ships practically tied to a cornfield? Everything would go straight to the table from the field and the store in baskets by overhead cable. And the guests will catch their own fish and be credited with what they supply. And oysters! Say, did you fellows ever realize that there are hundreds of bushels of oysters on the hulls of those ships—maybe thousands of bushels? All he cooks' assistants will have to do will be to scrape 'em off.

* * *

"Dr. Truitt at the laboratory was telling me something about oysters. Of course, I could tell Dr. Truitt a whole lot about oysters he never dreamed of, but he has a lot of scientific stuff that is right interesting. He says they inhale gallons of water for the sake of microscopic plants and animals they contain and after giving said microscopic plants and animals a screen test they pass 'em to their stomachs to do character bits in the current production and then exhale the gallons of water that previously contained 'em. Them's his exact words.

And I asked the doctor what would happen if all the oysters inhaled and exhaled at the one time and he said if they were attached to a movable object it would to all intents and purposes become a moving object, meaning it would go for'ard a bit. And I bet that's just what happend on the twenty-seventh of October, 1934.

On that date at 4 o'clock in the afternoon Lieut. Comdr. Bailey was having afternoon tea with the bosun and the bosun's mate, which was a habit he picked up in English waters when he was helping the captain of his ship to dodge submarines. It was a ca'm afternoon, not a breeze stirring, and all of a sudden they all spilled their tea on their vests. You see the ship had plunged for'ard, yawed, and then busted for'ard again. They pondered over that for a long time but never did get the right of it.

My idea is that all the oysters on the bottom of the boat just happened to inhale and exhale at exactly the same moment. I bet that isn't likely to happen again in a thousand years. Onless, of course, the oysters happen to be susceptible to music. I've been thinking of that, too. Just suppose the orchestra is playing dance music and all the feet of the dancers make a regular rhythm on the deck, ain't it reasonable to suppose that the rhythm will be communicated through the timbers and make the oysters inhale and exhale in unison? If it did they'd have to put extra hawsers on the ship in dance hours.

"No, sir, it ain't any more unreasonable than a scheme I read about when I was a boy. The inventor had a large tube running through the hull of a vessel from bow to stern and so when you once got the ship started the water running through the tube turned the rear wheel which sent the ship forward, which cause the water to rush through the tube faster, which made the wheel turn faster, which—well, you see how it works: the quicker she went the faster she'd go. That's logical, isn't it?

"But what's that got to do with the hotel business? Nothing. Well, anyhow, I'm going to get Cook Webster to use his influence. If we get a hotel and restaurant and cabaret on any one of them ships, I want to get me a job as master of ceremonies."

GRIF ALEXANDER.

Fair Enough

By Westbrook Pegler.

Changed Atmosphere.

The conduct of the Department of Justice has been very phony in the Louisiana income tax prosecutions involving Seymour Weiss, who was Huey Long's collector, and certain other members of Huey's gang. While Huey lived and devoted himself to needling President Roosevelt in the Senate and on the air the department was always going to lay him over a barrel some day and give him his needlings under the income tax law. Now that Huey is dead, however, and his gang has made peace with President Roosevelt's own gang in New Orleans, the outstanding indictments have been dropped with the simple explanation that there is "a changed atmosphere" in New Orleans.

The great weakness of the ordinary citizens of New Orleans in their fight against Huey was that the politicians of the opposition, which is to say Roosevelt's crowd, were just as crooked as Huey's grafters and not as smart. The Roosevelt gang included gamblers and other underworld types no different from the majority of Huey's gang. Weiss is neither a professional gambler nor an underworld character, but a tough, stand-up gang politician who often supplied the courage for Huey in difficult moments. He sat before a Senate committee and refused to say how much money he had collected for political purposes or who gave it to him or what he had done with it, and insisted that he kept no books.

Weiss said that whenever they needed some money they went out and got it from people who "believed" in their sacred cause and spent it according to their own judgment. He also offered to take Gen. Ansell outside the hearing room and pop him on the nose when the general undertook to peel him with questions regarding matters which he considered to be personal and outside the scope of the inquiry.

• • • •

Since Huey's death Weiss has claimed to be out of politics, but that can hardly be true. He is the type of man Jim Farley would be pleased to do business with and is a better political operator than anyone in Mr. Roosevelt's own New Orleans gang, as he often demonstrated when Huey was giving the Administration crowd hell.

As a tax the income tax is all right, but as a punitive and coercive weapon it is a dangerous law, and the New Orleans cases prove that. The Administration could have been strictly on the level in starting the prosecution, but the political situation was such that their motives came under suspicion. It looked very much as though Mr. Roosevelt passed the word to the Department of Justice to go after Huey for political reasons, and, now that the indictments have been dropped owing to a change of atmosphere, there is nothing else to believe but that. And let there be no foolishness about Mr. Roosevelt's having nothing to do with such matters. Mr. Roosevelt is the politician of his Administration, and Mr. Farley is just a little boy by comparison.

So here we have the Department of Justice going after a political opponent of the Administration with a threat of prison and easing up when the political opposition is removed.

• • • •

I have been insisting that the so-called G-men and the theatrical ballyhoo of the prison department about the mysterious Island of Alcatraz serve to distract attention from some other activities of the Department of Justice in which the department's record is not so good. The G-men are all right as policemen and Alcatraz is a tight prison, but if the Department of Justice itself cannot be trusted to keep out of politics both the G's and the island can be used to flog people for speaking out of turn. A good deal of what Huey said about Roosevelt was true.

It was a good thing to kill off or put away kidnapers and bank robbers whose names stand on the score of the G-men, but these exploits of the Government fly-cops have obscured some bad failures in the field of white collar crime. Not one of the great master swindlers who robbed the people of millions and drove little people to suicide and reduced thousands of industrious, hard working common citizens to destitute poverty has ever been sent to prison. These people did much more damage than the handful of stick-up men and abductors who were put out of action with such clamorous publicity. Aside from the people they drove to suicide, they ruined the lives of thousands of Americans who will never be able to get started again. But the worst of them are out and around to this day, playing golf in the suburbs, yachting on the Sound and living on money which they stole from people who were saving for their old age.

• • • •

And I still insist the 11 years, the sentence imposed on Al Capone for income tax evasion, is too much for that offense. Of course that isn't what he is being punished for, but that was the charge in the indictment, and if you start waving an 11-year sentence at a political opponent you may choke off a man who has something important to say.

If you can't trust the Department of Justice in the Huey Long case the same skepticism runs against all its operations. The department has plenty of expensive press agents living the life of Reilly as the guests of the taxpayers. This would be a good time for them to get hot and explain just how a change of atmosphere in New Orleans has justified now something which had the appearance of criminal misconduct when Huey was kicking the Administration's New Orleans gang in the pants.

Copyright, 1936, by United Features Syndicate, Inc.

Dynamite Kills Child.

Burgettstown, Pa., June 18 (AP).—An explosion demolished a miner's home today, killing 12-year-old Thomas Huggins and critically injuring his mother and two other children. Investigators said the boy apparently accidentally set off 10 sticks of dynamite which they asserted his father, Francis Huggins, kept in the cellar.

The League's Weakness

Geneva Observer Sees Unwillingness of Members to Live Up to Covenant as Origin of Cry for Revision in Geneva.

By Bertram Pickard.
Special Correspondence of The Post.

Geneva.

ON EVERY hand we hear that the League must be reformed and the Covenant revised. The reformers fall broadly into three distinct groups:

(1) There are those who say, "clearly you can do nothing with half a League; the thing to do is to be realistic. Italy must be kept in the fold; Germany and Japan must be brought back; last, but not least, the United States must be induced to come in, if necessary by the elimination from the Covenant of all the mutual assistance provisions (Articles 10 and 16)."

(2) There are those, on the other hand, who scout the idea of a "talking-shop" League, based on a toothless Kellogg pact. "It is obvious," they protest, "that unless we are realistic and give precision to the sanctions clauses of the Covenant, so that would-be aggressors will be forewarned, there can be no peace."

(3) Finally there are those (e. g. Fascist Italy) who, still in the name of realism, loudly decry the absurdity of a League of states—big, middling and small—all placed on an approximately equal legal footing, with substantially similar rights of representation. "What is needed," they say, "is an inner hierarchy of great states whose power and major responsibilities entitle them jointly to determine the course of dynamic history."

Universalists Appear To Have Strong Point.

AT FIRST sight the universalists have a strong case. A truncated League is handicapped at every turn. But where is the evidence for assuming that the mere presence at the council table of the representatives of all states will necessarily lead to constructive action?

Is it certain that United States membership in the League would have resulted, necessarily, in effective joint action being taken in the Sino-Japanese conflict? It is doubtful. The Disarmament Conference included delegations from all the great powers. Yet, three years of consultation resulted in a deadlock. The World Economic Conference of 1933 was an unrestricted conference—and as unlimited a failure.

Universality is fine if you can get it. But of itself it does not unlock the gates to peace, apparently.

The second group of realists show a passionate, and sometimes pathetic, faith in precise engagements—or rather certain kinds of engagements. The French group of states have always ridiculed the idea that Kellogg pact signatures give security to anyone. Without provision for enforcement, law is no law, to the Latin mind. And even with such provisions these can never be clearly enough defined.

The obligations of mutual assistance in the Covenant (Articles 10 and 16) were all very well in their way, but, even when it was expected the United States would be in the League, France did not feel safe in face of a disarmed Germany without a separate Anglo-American guarantee of her territory. When that collapsed, pactomania so obsessed her that Locarno, plus her eastern alliances, still gave her so little sense of security that she urged new regional mutual assistance pacts, concluded the Franco-Soviet pact, at risk to Locarno, and finally came to such an agreement with Italy (the country, be it noted, that had quitted the Triple Alliance for the Triple Entente during the war) that she felt obliged to sabotage those very obligations of the Covenant (Articles 10 and 16) which for years French policy had striven to reinforce!

It may fairly be deduced that there is something more fundamental than the scraps of paper of varying quality upon which treaty obligations are inscribed.

Big-Power Directorate Has Two Main Criticisms.

THE THIRD group of super-realists, who decry "equality before the law," and believe that the affairs of Europe, if not of the world, should be run by a self-appointed directorate of big powers, appears to overlook two important factors.

In the first place, the hoary doctrine that might is right is challenged today as it never was before, both by public opinion in general and by the small states of the world in particular.

In the second place, the Mussolinian concept of a great power's directorate is surely a somewhat naive prospect. Admittedly, the policy of mutual accommodation as between big powers can go far. But the whole trouble with the League, and international affairs generally, is neither more nor less than the rivalries and conflicting policies of these self-same big powers.

Even the foregoing very cursory examination of the main demands for League reform reveals how neatly the opposing currents of opinion cancel one another out. Opinion in favor of weakening existing obligations is approximately balanced by opinion in favor of strengthening them; while the big power directorate school is more than offset by those who consider such a conception outdated and discredited.

And, if, after all, there should be a substantial majority for one or other of these tendencies, even so the minority could, and probably would, block revision of the Covenant till crack of doom. It requires unanimity of all the members to validate an amendment of the Covenant.

Will To Peace Seen Essential To League.

WHAT CONCLUSION is to be drawn? That the League and its Covenant are already fossils in time's deposits and that international political life must break through into some new form, or perish in chaos and conflict? Not necessarily at all. The League Covenant is an extraordinarily flexible document. Whilst the mechanism of the League is capable of almost indefinite extension, or adaptation to new conditions, provided there be the will to work it.

Everything hangs on that: the will to act, and the ability to know when and how to act.

What are the essentials of any properly balanced peace-keeping system? They are extremely simple in broad outline:

(1) There must be common respect for the existing status quo, always provided there are the means for changing it when new conditions necessitate change.

(2) There must be mutual assistance in the face of unprovoked violence, always provided that national armaments have been so far reduced by agreement, as to render defiance of the community of states by a single state an almost unthinkable act of folly.

(3) Last, but not least, there must be a technique of war-prevention, ensuring that conflicts are tackled in the incipient stage, and not when they have issued in organized warfare; furthermore, disputes likely to lead to conflict should be submitted to one form or another of third-party judgment, if and when conciliation fails.

But all these elements are provided for in the Covenant.

The famous Article 10 enjoins mutual respect for the integrity and independence of the members. Moreover, the further obligation to "preserve as against external aggression" would not be the impracticable engagement it now is, assuming the provision of Article 19 (peaceful change) were taken as seriously as President Wilson and Gen. Smuts intended they should be taken.

The obligations of Article 16 (sanctions), which today are so fiercely debated, would be infinitely less onerous if Article 8 had been applied and general disarmament carried out; instead of which a new arms race has rendered common action progressively more dangerous.

Finally, if there had been the same will to utilize the flexible provisions of Article 11 (prevention of war) to nip in the bud major conflicts, in the same way that minor ones have been extinguished, the League need not have sat helplessly by while first Japan and then Italy completed large scale preparations for "aggression."

Difficulty Lies With Leaguers, Not League.

THE TROUBLE, in short, is not with the Covenant, but with the Covenanters; not with the League, but with the Leaguers.

No doubt the text of the law could be improved in places, just as the procedure of the League could be made more effective in certain respects. The Covenant and Kellogg pact ought to be harmonized, and the Covenant separated, perhaps, if some appropriate legal device can be found, from the Treaty of Versailles.

But unless states (notably the great powers) are willing to pay a big price for peace by being willing to give up special privilege and advantage, by accepting a third party's view of justice on questions leading to conflict, by transferring power progressively from the litigants (i. e. sovereign states) to the law (i. e. the community of states), no new pacts and treaties will be of much avail.

Off the Record.

By Ed Reed

"Spot goes next door. He doesn't like my wife's cookin'."

The Once Over

By H. I. Phillips.

Honorary Degrees For 1936.

Stoofie, Hemingway X.—You stand apart from the rank and file as one of the truly unusual and outstanding men of the year. You attended the formal receptions on both the Normandie and the Queen Mary and left with only one fork and a couple of spoons, at no time carving your initials on the balustrade, prying a panel off the dining room wall or making off with a mural. Take your choice of degrees, Mr. Stoofie; the pleasure is all ours.

II.

Naglewharf, Chester R.—One degree is hardly enough for you; you are entitled to a pair. During the last 12 months you were present at 11 movie first nights with the usual Broadway fanfare. You were within arm's length of a dozen picture stars, but did not ask for an autograph, and to a query, "Wouldn't you like my autograph?" from one of the nation's most famous Hollywood ladies, you inquired, "What for?" and left the lobby.

III.

Ginginello, Luigi—Mr. Ginginello, you are a great American. You won $50,000 in the Irish Hospital Sweepstakes, refused to pose for the newsreel men and limited yourself to a carefully worded statement in which you said you had no idea what you would do with the money, except that you would not send your boy to college. Your distinction in American life is made greater by the fact that you signed your own name, not adopting the nom de plume of "Come to Papa," "We Need It" or "Last Chance."

IV.

Queppingale, Dudley W.—You attended a great political convention, remained sober throughout, and refrained both in the auditorium and hotel lobbies from doing a tap dance, reciting "Boots" or trying to discuss economics as if you knew something about them. Reach into that basket of honorary degrees and help yourself.

V.

Bellopman, Aloysius M.—We give you not only a set of our finest degrees, but a box of neckties. You are a citizen unique and extraordinary. Only yesterday, when asked during a hot debate over the sanctity of the Constitution, what you thought of amending it, you replied frankly, "I can hardly discuss it until I have read it." Whattaman!

VI.

Tizzledorfer, Jennie Mae—In January of the present year you shot your lover. It was an inexcusable crime; your story that you were lured to his apartment, a distance of 600 miles, was pretty feeble; all the evidence showed you to be a vain, whackey, heartless woman, but you did not write your memoirs for a tabloid. Lady, that's sumpin! What'll you have?

Premonition.

On comes the perfumed summer—
Romance will live again;
There'll be a moon-swept mountain,
There'll be a rose-swamped lane.
On comes my young Prince Charming . . .
And I'll bet ten to one
There'll be a young blond menace
Waiting to spoil my fun!

LORETTA LEE.

Rejuvenation of the G. O. P. is so complete they are calling it the Gland Old Party.

Copyright, 1936, by Associated Newspapers.

Total Eclipses

By William Lyon Phelps.

Next One 1963.

Today there is a total eclipse of the sun visible in Athens, Greece, and as far east as Japan.

In June, 1935, I was a guest at luncheon at the Henry Ford Hospital, in Detroit, of the chief surgeon, Dr. Roy McClure. He had two intimate friends with him, whose conversation interested me immensely. They are both famous engineers, Dr. Kettering and Dr. Stone. They have traveled all over the world, and seen nearly all there is to see.

I asked Dr. Stone if there was any single spectacle on earth more impressive than the Grand Canyon of the Colorado. He said it was the most impressive thing except one; the only sight more impressive was a total eclipse of the sun.

• • • •

I have seen only one total eclipse; that was on August 31, 1932, at Sorel, Canada. It lasted exactly 100 seconds.

Now, on June 7, 1937, there will be a total eclipse, best seen in the Pacific Ocean off the coast of Peru, that will last seven minutes.

We should all begin now to make preparations to see this sublime spectacle.

A fourth edition of an important book has just appeared, which all interested should read. This is called "Eclipses of the Sun," is written by Prof. S. A. Mitchell, of the University of Virginia, and published by the Columbia University Press, New York. It contains 520 pages, is copiously illustrated, and gives the history of eclipses, with all necessary information. The book is written in a style that is clear to the mind of the ordinary reader, like me. The numerous pictures add greatly to the interest and to the value of the book.

• • •

This is a standard work and this fourth edition brings it up to date. The last chapter deals with the eclipses of 1932 and 1934.

There are curious features about the places where total eclipses of the sun are visible. On June 29, 1927, a total eclipse was visible in England for the first time in 200 years! This eclipse lasted only seven-tenths of one minute, and in nearly every square mile in England the weather was bad.

There will not be a total eclipse visible in the United States until 1963.

Copyright, 1936, by The George Matthew Adams Service.

Parents Who Backed Board's Stand on Questionnaire

Post Staff Photo.

The Board of Education's meeting room was packed yesterday by an indignant citizenry, angered by the Blanton questionnaire.

D. C. Lump Sum Sped to Vote

Lump Sum

Continued from Page 1.

to set himself up as a dictator as absolute as Hitler in Germany or Stalin in Russia or Mussolini in Italy over people living within the shadow of the dome of the Capitol in the Capital of the United States.

Calls It Disgrace.

"In my opinion that is a disgrace to our system of government. As a matter of fact, it amounts to a breach of privileges and rights of the Senate for one member of the House to take it upon himself to send out questionnaires to the school teachers in this city and to make the appropriations for the support of the District of Columbia contingent upon their answers to his questionnaire—for a single member of either branch of Congress to take it upon himself to undertake to regulate the promotions of police officers in the District."

After lauding Senator Thomas for his work as chairman of the District sub-committee, Senator Clark said:

"I desire to give notice that at the next session of Congress, while I am not a member of either the Appropriation Committee or the District of Columbia Committee, I intend to resist any such attempt to impose a dictatorship upon a defenseless people who are under the protection of the Federal Government."

Copeland Joins In.

Senator Copeland (Democrat), of New York, intervened at this point with the suggestion that Clark open his attack immediately.

"I shall be glad to aid the Senator right now in opposing a dictatorship," he said. "I think it is an outrage the way the people of the District are treated as regards the operation of their city."

Subsequently Copeland paid tribute to Thomas for his patience in negotiations with the House conferees and in conducting hearings on the District bill. He then explained that he had not signed the conference report and had voted against its adoption because of the cut in the lump-sum payment.

Senator Robinson, the majority leader, added an indirect criticism at the chairman of the House conferees by praising the work of the Senate managers.

"In view of the history of the controversy relating to the District of Columbia appropriation bill," he said, "and the difficulties which have been encountered by the Senate conferees, I think they are entitled to a word of commendation.

"There is not any question in my mind but that they have resisted every unfair effort which has been made to prevent the conclusion of unjust legislation, and I think the result of the conference pretty well vindicates both their purposes and their efforts."

Senator Nye (Republican), of North Dakota, one of the conferees, in commenting on the compromise, said:

"In accepting the compromise which has been accepted at $5,000,000 I wish to have it clearly and distinctly understood that, as one of the conferees, I have not concluded that $5,000,000 is a fair share for the Federal Government in the appropriation for the District of Columbia."

The fiscal relations study authorized in the conference report is different from that proposed in a resolution adopted recently by the Senate. Instead of setting up a commission of three men, it leaves the investigation entirely to the President and grants him $50,000 from the Federal contribution to finance it.

Thomas' Proposal.

The plan agreed upon is exactly what Senator Thomas proposed in the beginning, and its adoption is an indication of the completeness of the Senate's victory over the House conferees.

While there was no official explanation of the sudden acquiescense of the House managers at yesterday's conference, observers concluded that it was brought about, oddly enough, by the school teacher questionnaire sent out by Blanton.

The Texan, realizing he was to be attacked on the House floor by a liberal bloc, was impatient to conclude the conference and to grant concessions to that end. In fact, he left the parley when informed that the Keller censure resolution had been called up and hurried to the House floor.

The only significant issue in which Blanton prevailed was the elimination of funds for continuation of character education. And the Senators, as well as school officials, did not appear keen about insisting upon its continuation.

Besides losing the fiscal relations fight, he was defeated in the House in his attempt to prevent District employes earning $2,400 a year (later raised to $3,500) from engaging in outside activities for pay.

The Senate yesterday prevailed in restoring personal service appropriations for the health and welfare department to Budget Bureau figures, and they even succeeded in reducing the restriction on salaries paid to officials of the local relief administration.

The fight over whether to increase the personnel of the Metropolitan Police Department, was compromised with a gain of 25 privates. The Senate had voted 50, and the House in its second set of proposals had agreed to 20.

All of the riders relating to traffic control, including authority for the District Commissioners to install park-o-meters were stricken out, however, as the House prevailed.

Among the appropriations lost from the Senate bill were funds to retain two assistant corporation counsel, additional employes for the Public Utilities Commission, public library funds, $4,000 additional for transportation of crippled and sightless children, a stadium and athletic field for Woodrow Wilson High School, and a marshal for the District Court of Appeals.

The Senate agreed to $15,000 as a compromise between $11,000 and $18,000 for smoke control. It succeeded in restoring to budget figures appropriations for contingent and miscellaneous expenses, the sewer department, the playground department, the community center department and the health and welfare departments.

Junior High Addition.

The Senate prevailed in retaining an appropriation of $165,000 for construction of an addition to Alice Deal Junior High School, $8,400 for paving certain sections of Runnymede place, an increase of $23,000 for Anacostia Junior High School equipment and $5,000 for the National Library for the Blind.

House conferees also backed down on their opposition to a Senate amendment which would allow pay patients to be admitted at Children's Tuberculosis Hospital, but this required a separate vote by the House.

The appropriation for unemployment relief was fixed at $1,600,000 as a compromise between $1,506,020 and $1,656,200.

The House prevailed in part on the salary restriction as the conferees agreed that not more than $200,000 shall be used for personal services. The House had originally fixed this limitation at $177,800, whereas the Budget Bureau has recommended $327,980.

Staff Faces Slash.

As a result of this restriction, the administrative staff either will have to be reduced or salaries must be cut.

A question as to whether the results of the fiscal relations study will be accepted by future Congresses or ignored as has been the 60-40 law was raised by Senator Clark during a discussion of the compromise plan.

He pointed out that the 60-40 act and other studies made by various Government agencies have been ignored or repudiated by committees of Congress.

Senator Thomas pointed out, in reply, that the study now authorized would have the effect of having been approved by both Houses of Congress, whereas past investigations have been authorized by only one chamber.

This view was concurred in by Senator Robinson.

"I frankly say that I doubt very much that there will be any greater efficacy in the plan now proposed than in the plan which was agreed upon several years ago," Clark stated.

He added that he was casting no reflection upon Senator Thomas or the Senate conferees and that he was satisfied that the compromise was the best that could be achieved at this session.

Iceland Is Visited By King Christian

Reykjavik, Iceland, June 18 (AP).—For the first time in six years this volcanic island in the North Atlantic played host tonight to its King, Christian of Denmark.

The Danish royal yacht Dannebrog steamed into the harbor this afternoon with the blue-red-white royal flag of Iceland at the masthead and with King Christian, only monarch in the world of two separate kingdoms, on the bridge.

His Majesty addressed a large crowd in Icelandic. He was received by government officials and almost every inhabitant of Reykjavik.

During his stay King Christian will make up for infrequent visits by attending a round of official and public receptions. He will make a lengthy automobile tour of certain districts. A good portion of the 120,000 inhabitants will have the opportunity of seeing him.

With the King came Queen Alexandrine, Prince Knud of Denmark and his wife, Princess Caroline Mathilde, and a large court retinue. Under the constitution granted in 1904 Iceland is independent of Denmark in internal affairs, with its own parliament and government.

Schedule Changes

Effective Monday, June 22nd, 1936, train No. 29 will leave Washington at 12:05 A. M., instead of 3:30 A. M.; train No. 41 will leave at 12:10 A. M., instead of 12:45 A. M., and train No. 33 will leave at 3:05 A. M., instead of 12:30 A. M.

Southern Railway System

Teachers

Continued From Page 1.

than Tom Blanton to call you before the committee. His committee has no right to call you there, and the House of Representatives couldn't be induced to call you there.

"I wouldn't advise you to clutter up your waste baskets with that thing he sent you, but put it where it would be moved out of your sight quickly."

Keller reported his appearance before the House in favor of the resolution to censure Blanton, and read the resolution. He interpreted Speaker William B. Bankhead's ruling to kill the resolution on a point of order as evidence that the House did not consider Blanton's questionnaire as an authorized matter of business.

Speaker Bankhead had acted on a point raised by Representative Claude A. Fuller (Democrat), of Arkansas. Replying to Keller's charge that Blanton's action in sending out the questionnaire had lessened the dignity and violated the integrity of the House, Fuller said the integrity of the House was not at stake since Blanton had used his own judgment as chairman of the sub-committee on District appropriations.

Keller's remarks at the Board of Education meeting were applauded by the parents' representatives in the audience. Afterward, several of them spoke their confidence in the Board of Education and their opposition to Blanton.

The board, after inserting several amendments, passed a resolution originally submitted by Robert A. Maurer.

Its text follows:

Text of Resolution.

"The mailing of questionnaires to teachers and other employes, addressed to them as members of the school organization, makes it incumbent upon the Board of Education to state its position and to advise teachers as to their duties. The board is empowered by Congress to determine questions of educational policies, and to supervise the administration of all who are employed in the public school system of the District. That authority is subject, of course, at all times to the express will of Congress and it would be unthinkable for the board to fail in its duties scrupulously to observe and to carry out the acts of Congress.

"However, it seems to be clear that it is the duty of the board to protect all teachers and other employes from unauthorized inquisitions and to protest any invasion of their private rights when the channel of approach to them is through their official positions.

"The board notes that the questionnaire does not state that the inquiry is directed by a committee of Congress for the purposes of legislation and that the questions which are asked are official inquiries of a committee of Congress duly authorized by law to compel the information. It would seem that the will of Congress or a duly authorized committee to compel information of such unusual character, directed at the private opinions and beliefs of those of whom the inquiries are made, should be explicitly clear in order that there may be no doubt concerning the duty to respond, particularly when, as here, grave questions of constitutional liberty under the fourth and fifth amendments to the Constitution, are suggested.

"We, therefore, advise teachers and employes that they are free voluntarily to answer the questions asked, and advise them that if they do not desire to reply, they have a perfect right, in our opinion, not to do so, and that the fact that they reply or make no reply will have no bearing whatever upon their position, status and record in the public schools."

Attacked by Mrs. Doyle.

Mrs. Marion Wade Doyle, president of the board, in calling the meeting to order, said she felt it the duty of the school trustees to give the teachers some advice on action they should take in regard to the questionnaire, which she labeled as "obviously a violation of social rights."

Mrs. Doyle reported that "some public-spirited citizen," who wished to remain anonymous, had pledged $500 for the defense of any teacher who would be called before Blanton's sub-committee for refusing to reply to the query.

In the final draft, all references to answering particular parts of the questionnaire were stricken out.

George M. Whitwell and Henry Gilligan led in the argument to make the resolution a strong one. Whitwell introduced the amendment assuring the teachers that "if they have no desire to reply they have a perfect right not to do so."

Mrs. Betty Lesser, of 1650 Fuller street northwest, who had asked many of the parents present to attend the meeting, said she wanted the board to know that she "as the mother of two children in school," was supporting any action taken to urge teachers not to answer Blanton's questions.

Mrs. C. R. Wright, representing the Alice Deal School P.-T. A., said: "I am getting tired of having my children called Communists. For the sake of the children I hope every teacher will tear Blanton's letter up."

Mrs. Wilbur LaRoe, speaking for the Forest Hills Citizens Association, said: "We feel this questionnaire is an insult to our teachers."

The teacher organizations which defied Blanton's threat to call their members before his sub-committee were the Education Association of the District of Columbia, and the Teachers' Union.

Harvard Talks Urge Freedom For Education

Three Get Degrees, Assail Politics in Schools at Tercentenary.

By the Associated Press.

Cambridge, Mass., June 18.—A university president, a member of the Harvard faculty and the Protestant Episcopal Bishop of Massachusetts urged academic freedom for the Nation's universities at a meeting of the Harvard Alumni Association today.

Robert Maynard Hutchins, president of the University of Chicago; Samuel Elio Morison, of the Harvard faculty, and the Right Rev. Henry Knox Sherrill, Episcopal Bishop of Massachusetts, opposed State control of American colleges "by politicians of any party."

Harvard conferred honorary degrees upon the three at its tercentenary year commencement earlier today.

Dr. Hutchins, in a prepared address, termed "freedom" the "indispensable prerequisite to the establishment of higher education on a rational basis."

He Decries Prejudice.

"The pursuit of knowledge cannot be directed by prejudice or even by legislation," Dr. Hutchins said.

"The State university which becomes the tool of a political faction ceases to be a university.

"• • • the fate of the American universities depends upon the maintenance of Harvard's tradition of freedom.

"I need not elaborate on the very precarious state of academic freedom and of political liberty in the world today," Prof. Morison said in his prepared address.

"• • • events of the last year or two have shown us that a large and powerful section of the body politic no longer wish their universities to be free; that many well-intentioned people even take so distorted a view of academic freedom as to regard it as an excuse for ineffective dilettantism, and a shield for political plots against the state."

FINEST QUALITY

Bombay Summer Suits

FOR COMFORT WITH CORRECTNESS

A quality fabric of exceptionally fine weave characterizes this distinguished summer fabric. Extremely light in weight, expertly designed and carefully tailored to meet the most exacting requirements of lasting good appearance.

A PRESENTATION OF UNUSUAL VALUE

$29.50

IN WHITE, BANGKOK TAN & PEARL GREY

LEWIS & THOS. SALTZ

INCORPORATED

1409 G STREET N.W.

NOT CONNECTED WITH SALTZ BROTHERS INC.

Washington Host to 150 Boys and Girls Chosen From 4-H Clubs

The Post is the only morning paper in Washington with Associated Press WIREPHOTO Service.

Post Staff Photo.

EXAMINES U. S. CROPS. Augusta McDonald, of Mississippi, and Martha Lyons, whose home is in Arkansas, inspect hop clover and alfalfa grown at Beltsville, Md.

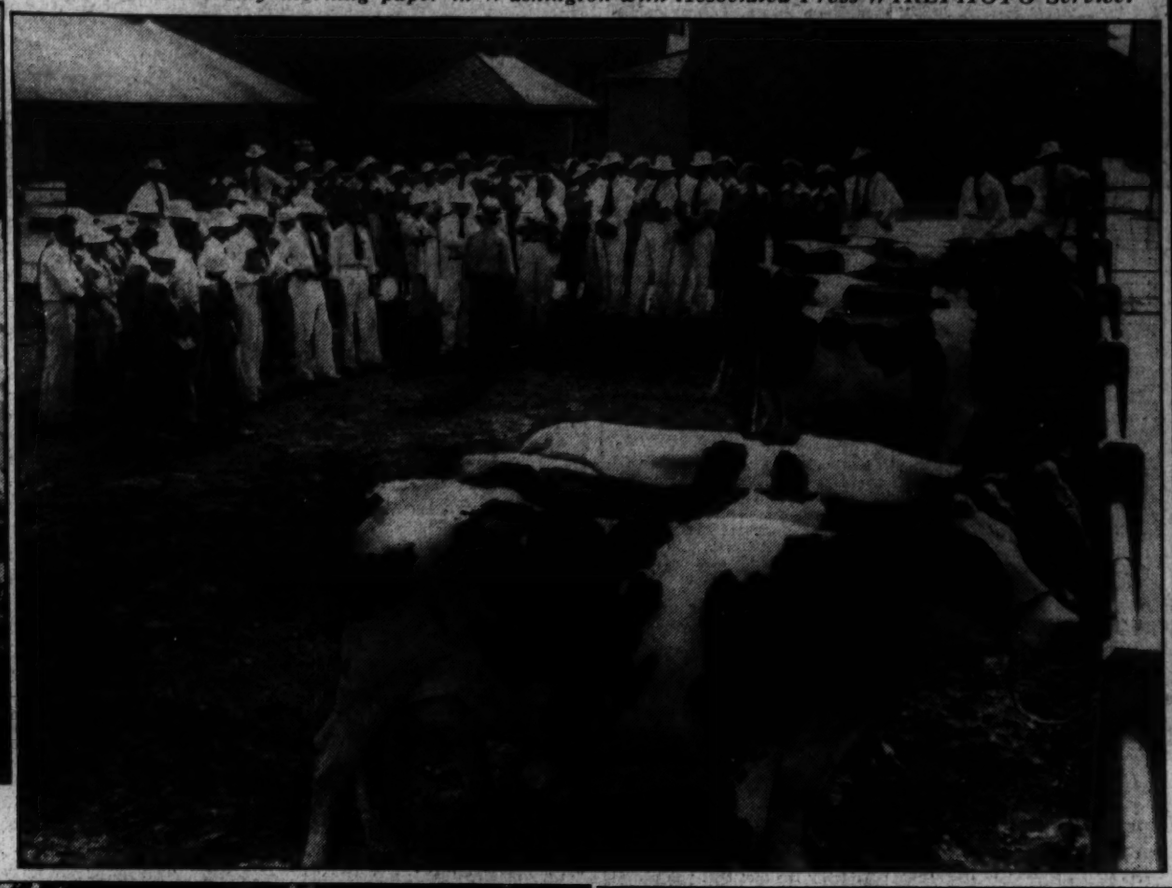

Post Staff Photo.

AT BELTSVILLE FARM. Norma Eskridge, of Baton Rouge, La., makes friends with one of the animals at the Department of Agriculture Experimental Farm. (Left) farm boys and girls viewing the Government's prized herd in service at Beltsville, Md.

Post Staff Photo.

RESCUE SQUAD DRAGS POTOMAC. Fire rescue squad members and police were busy last night dragging the C. & O. Canal above Key Bridge, where they recovered body of Leonard Fox, drowned when canoe overturned.

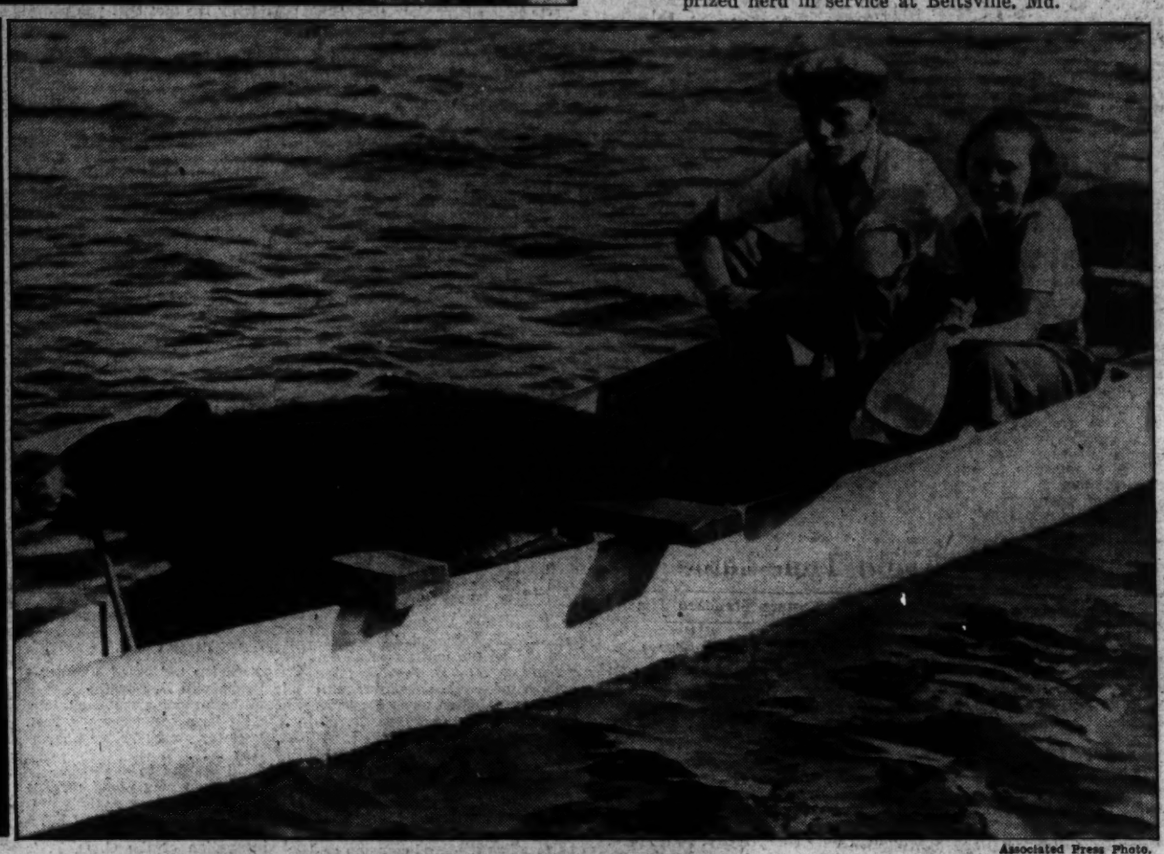

Associated Press Photo.

BEAR HUNTING BY BOAT. Kenneth Keeley, 15 years old, was rowing his sister Jean across Dubley Bay, Muskoka, Canada, when a bear tried to board the boat. He clubbed the animal into unconsciousness.

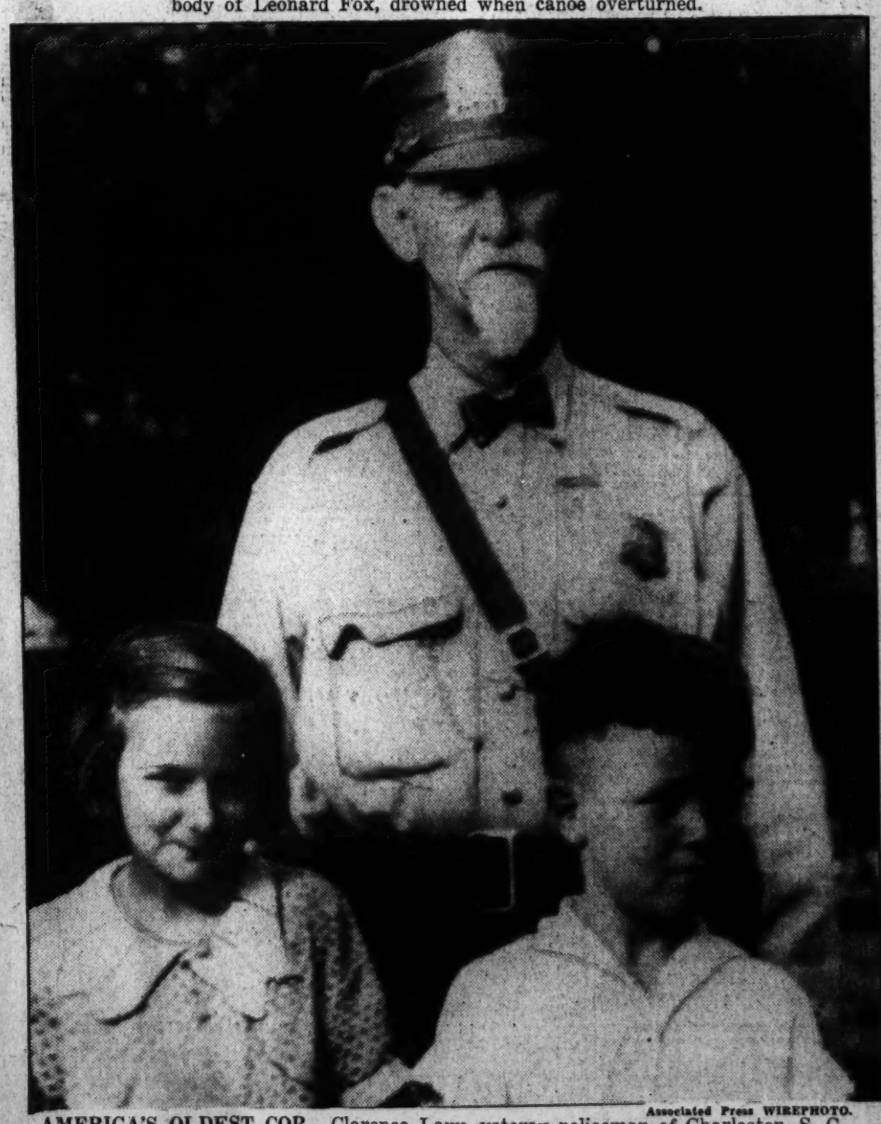

Associated Press WIREPHOTO.

AMERICA'S OLDEST COP. Clarence Levy, veteran policeman of Charleston, S. C., force, will soon be 81 years of age, having served 59 years as an officer. His beat is a children's playground and he has been granted privilege of not reporting for duty in bad weather.

Post Staff Photos.

CHOPAWAMSIC OUTING. Members of recreation department of Council of Social Agencies who inspected 15,000-acre tract recently taken over by Government. (Below) picnic group at one of the lodges at the Virginia park where Boys Club soon will open summer camp.

Post Staff Photo.

ENJOYS CHICKEN. C. Marshall Finnan, superintendent of National Capital Parks, who was host to group from Council of Social Agencies, attending outing and picnic lunch at Camp Chopawamsic near Dumphries, Va.

Powhatan Roof Has Raincheck Cover Charge

Shoreham Cocktail Parties Feature Star-Gazing as Dusk Falls.

By Chanticleer.

The Powhatan Roof has made a thoughtful move in behalf of the customer.

That payment of a cover charge at the Powhatan is for the purpose of providing you with a rain check, a la baseball. If your evening under the stars turns into a couple of young folks under a shower before you have had a chance to get your money's worth, the rain check is good the next evening you wish to visit Ol' Massa Pete Macias and his men.

Who could ask for more?

• • • •

It's back-yard star gazing at the Shoreham these days. Its the new trend in cocktail parties. On the Shoreham Terrace a lot of folks are getting acquainted with the brightest of those early evening stars—Jupiter, so they say—very low in the southeastern sky at dusk.

A bit of news from the suburbs: The swimming pool at Maryland Club Gardens is now open. Most places just say: Dining and dancing. Not so at the Gardens. Its "dining, dancing and swimming, if you wish."

• • • •

Mil Barrett has made good on his promise to provide his guests with vegetables right out of his back yard. Last year Host Barrett served chickens raised at his Dude Ranch. Dude Ranch floor show is headed by Marion Collette, dancer.

Have you tried the Russian Roof for Saturday luncheon? Music by the Swincopators and the inimitable Matt Windsor and his accordion. From 12 to 4. Then a brief respite before the Saturday night dinner-dance crowd arrives.

Cunningham and Clements, late of George White's "Scandals" are heading the floor bill at the newly redecorated Lotus this week. Carlton and Miller, former stars of vaudeville, also are present in a comedy acrobatic and stunt routine. Jane Whitney is present vocalizing with the Capitolians orchestra. The "Four Peppers" for a novelty act.

• • • •

Jack Sheafer, comedy cornetist, has joined Moe Baer's band at the Hamilton Rainbow Room. Some years back Jack played with Moe. But you'll remember him from a long stay at one of our very popular downtown restaurants.

At Griffith Farms you may choose from the dining room, the lawn or the terrace. Raymond and his Hawaiians for your week-night dancing. Hot band Saturday nights. Air-cooled by nature; emphasis on chicken dinners.

• • • •

Despite the fact it's June and beyond the ordinary floor show season at La Paree, you'll find one there just the same. Honors go to the Parker Brothers and Lynn, best known for their slave dance. Curtis and Dubois, dance team, and Vicki Palmer, tap specialist, vary the pace of the show.

Ann Pennington has come and gone at the Cocoanut Grove; I understand, but that shouldn't influence you in deciding whether to go out some night this week. Ann may be gone, but those eight lovelies of the Ziegfeld type and the four show girls make a picture of pulchritude seldom seen in these poor parts. McCormick and Kidd head the principals, with McCormick serving as an unusually active master of ceremonies. Ruth Kidd is his dancing partner, and Easter and Hazleton and May Miller are spot-lighted in a variety of dance routines.

Col. Seth Williams Transferred to D. C.

Col. Seth Williams, now in the Quartermaster Corps of the Marines at Philadelphia, was ordered yesterday to this city to assist Brig. Gen. Matthews in the headquarters Marine quartermaster's office.

The Marine Corps also announced the transfers of Maj. Jacob M. Pearce from Marine barracks here to Galveston, Tex., and of Capt. Edward J. Ferrell from headquarters here to the U. S. S. Ranger

'Appearing Nightly This Week—'

Marion Collette is the feature attraction this week at the Dude Ranch—a rope-skipping tap specialist. Right, Milton Davis, whose piano you hear with the Russian Roof Swingcopators.

On the Air Today

Preliminary schedules for the broadcasts of the Democratic convention have arrived and it appears that the situation is well in hand. Few changes are expected.

The first broadcast will be at 9 a. m., Monday, when N. B. C. presents a few pre-convention views by Walter Lippman, Frazier Hunt, John B. Kennedy and Dorothy Thompson. At 9:30, N. B. C. will air a reception by Gov. Earle of Pennsylvania and Mayor Wilson of Philadelphia to visiting dignitaries.

C. B. S. joins the parade at 1:30, with a "man in the street" symposium of pre-convention opinion. C. B. S. also has a talk, "Behind the Sound and Fury," by Raymond Swing, scheduled for Monday night.

Tuesday sees the real opening of the convention from the auditorium floor, with both networks scheduling several pick-ups each day through Friday. More of this when the time comes.

• • • •

They tell this one on Bob Burns. The Arkansan was attending the party given a few nights ago by George Burns and Gracie Allen (Burns) for Jack and Mary Benny, recently returned to Hollywood. A quiet-appearing gentleman approached Bob and said:

"My name is Gosden. I just wanted to tell you how much I've enjoyed your work on the air. And I hope you listen to mine, too."

"Why, sure," said Bob, very agreeably. "When does your show start?"

"Oh, it's been going on now 10 or 12 years, I guess, by this time. It's called 'Amos 'n' Andy.' I'm 'Amos.'"

• • • •

Today's highlights:

Jane Cowl: Guests with "Frank Fay Calling," WMAL, at 7:30. They have decided there is a dearth of Shakespeare on the air these days and will do a scene from 'Romeo and Juliet," accordingly.

Oxford Group: From luncheon, with Mayor Wilson of Philadelphia, Carl Vrooman and A. S. Lowden Hamilton, WRC, at 12:30.

Lionel Barrymore: With Maureen O'Sullivan in a preview of "The Devil Doll," in "Hollywood Hotel," WJSV, at 8. With Dick Powell and others.

Father Coughlin: Speaks on "Why I Can't Support New Deal or Old Deal," WJSV, at 9:45.

"June Night": Selected as theme of "Red Horse Tavern" for tonight, WJSV, at 7. With Joan Marsh.

• • • •

That Don Ameche picture opens at the Fox today. If you have heard Ameche in "The First Nighter" and "Grand Hotel" productions on the air, and liked him, you have a greater surprise waiting for you when you see him.

At the Earle: the songstress of the CBS net, Loretta Lee, in a week of personal appearances.

• • • •

Radio Row reports: That the Maj. Bowes hour will change sponsors soon. And a possibility of a change in time and network . . . The General Motors Sunday night concerts end tomorrow night. But rumor says a new series will be ready within six weeks . . . Paul Whiteman, Ramona, Durelle Alexander and all the rest of the Whiteman troupe leave soon for a six-week stand at the Texas Centennial.

• • • •

Our ear-to-the-ground department says that the "Mr. Watkins," who gives news comments over the Columbia net, is none other than John S. Young, formerly of N. B. C. Young worked with Ed Wynn on the Columbia net presentation before Wynn went back to N. B. C. and the services of Graham McNamee.

• • • •

Looking a bit ahead: Marion Davies has been signed for a "Radio Theater" presentation of "The Brat," for July 13 . . . Louise Massey and the Westerners, heard for many months on "Show Boat," will have a show of their own in the fall, in the program starring Conrad Thibault last winter . . . "Molasses and January" have signed a 13-week renewal with "Show Boat" which would seem to spike the rumor that this veteran was leaving the air.

• • • •

Final word: Eddie Cantor, according to telegraphic word, will be heard in a new show under the banner of the late Ed Wynn show sponsorship, next September.

J. H. H.

The Post Radio Time-Table

Friday, June 19 Washington Eastern Standard Time.

	WRC 316M—950KC	WMAL 476M—630KC	WOL 229M—1,310KC	WJSV 206M—1,460 KC	
6:30	Gordon			Sush!	6:30
6:45	Hittesmark			"	6:45
7:00	" "	Morning Devotions	Musical Clock	Sun Dial	7:00
7:15	" "	Melodies	" "	" "	7:15
7:30	" "	Cheerio	" "	" "	7:30
7:45	" "	"	News	" "	7:45
8:00	News	The Wake-Up	Musical Clock	" "	8:00
8:15	Gordon Club	" "	" "	" "	8:15
8:30	Hittesmark	Chicago Breakfast	" "	" "	8:30
8:45	" "	Club	News	" "	8:45
9:00	" "	News	Musical Clock	Betty and Bob	9:00
9:15	" "	Home Sweet Home	Grace Rogers	Mod. Cinderella	9:15
9:30	Mystery Chief	Edward MacHugh	Police Flashes	Worry Clinic	9:30
9:45	Today's Children	Dan and Sylvia	News	Betty Crocker	9:45
10:00	David Harum	Honeymooners	Morning Concert	The Goldbergs	10:00
10:15	Sweethearts	Joan and Escorts	Hawaiian Echoes	Betty Hudson	10:15
10:30	Wife Saver	High School Town	Dance Tempos	Judy & Jesters	10:30
10:45	Voice of Exp'ence	Meeting	Balladeers	Your Happiness	10:45
11:00	Happy Jack	Texans	Crazy Quilt	Merrymakers	11:00
11:15	Honeyboy, Sas'ras	Cadets Quartet	" "	Musical Reveries	11:15
11:30	Girl Alone	Gaylord Trio	Theater Row	Mary Marlin	11:30
11:45	Business Bureau	Words and Music	Salon Music	Sally	11:45
	AFTERNOON PROGRAMS				
12:00	News	Words and Music	Bobby Worth	News	12:00
12:15	Collegians	CURBSTONE	News	Savitt Serenade	12:15
12:30	Oxford Group	National Farm	Walkathon R'porter	Rhythmaires	12:30
12:45	" "	and Home Hour	Church of the Air	Between B'kands	12:45
1:00	The Magic of	" "	Zeke Manners and	Rhythms	1:00
1:15	Speech	" "	His Gang	Happy Hollow	1:15
1:30	Mary Mason	Edward Davies	Popular Melodies	Dorsey, Dailey	1:30
1:45	" "	Edu'tion for Living	" "	Edison Found'n	1:45
2:00	Forever Young	King's Jesters	Rhythmic Age	Sweet and Hot	2:00
2:15	Ma Perkins	Dorothy Dreslin,	Musical Potpourri	" " "	2:15
2:30	Vic and Sade	Soprano	" "	News	2:30
2:45	The O'Neills	The Rangers	News	Three Consoles	2:45
3:00	Woman's Radio	Foxes of Flatbush	Sweet and Lovely	Washington vs.	3:00
3:15	Review	Back Stage Wife	Brevities	Cleveland	3:15
3:30	Gene Arnold	Be Charming	Organ	" "	3:30
3:45	Grace Shannon	Strolling Songsters	Dance Music	" "	3:45
4:00	Top Hatters	Rod and Stream	Today's Winners	" "	4:00
4:15	" "	Music on Campus	" "	" "	4:15
4:30	Terri La Franconi	Singing Lady	" "	" "	4:30
4:45	Piano Duo	Orphan Annie	" "	" "	4:45
5:00	Musical Bulletin	News	Fantastical Facts	Buddy Clark	5:00
5:15	Board	Sen. Guffey	" "	The Skipper	5:15
5:30	News	Tea Time	" "	News	5:30
5:45	Chanda	Lowell Thomas	Walkathon R'porter	Renfrew	5:45
	EVENING PROGRAMS				
6:00	Amos 'n' Andy	Mary Small	Today in Sports	V'cals by Verrill	6:00
6:15	Uncle Ezra	Bill Coyle	News	Arch McDonald	6:15
6:30	Question Mark	Evening Album	Editorial	Fray & Baum	6:30
6:45	Uncle Zip	Carol Deis	Revue	Boake Carter	6:45
7:00	Cities Service	Irene Rich	Five-Star Final	Red Horse	7:00
7:15	Concert	Opera Game	News Spotlight	Tavern	7:15
7:30	" "	Frank Fay	Sidewalk Int'views	Broadway	7:30
7:45	" "	Calling	True Dectective	Variation	7:45
8:00	Waltz Time	N. B. C. Music	Lewis and Young	Hollywood Hotel	8:00
8:15	" "	Guild	Ray Everett	" "	8:15
8:30	True Story	Fred Waring's	Dance Music	" "	8:30
8:45	Court	Pennsylvanians	Bob Hurleigh	" "	8:45
9:00	Louis-	Louis-	Harold's Orchestra	Chesterfield	9:00
9:15	Schmeling	Schmeling	Military Order	Program	9:15
9:30	Boxing	Boxing	Washington	March of Time	9:30
9:45	Bout	Bout	Amateurs	Father Coughlin	9:45
10:00	News	E. W. Gablemen	" "	" "	10:00
10:15	Sports Review	Rep. Jed Johnson	" "	Reichman's Or'a	10:15
10:30	Pete Macias	POSTILION	Walkathon	Arthur Godfrey	10:30
10:45	Orchestra	Storey's Orch	News; Music	" "	10:45
11:00	Airbrooks	Shandor	Art Brown	George Givot	11:00
11:15	Coburn's Orch	Slumber Hour	" "	" "	11:15
11:30	Midnite Frolics	" "	H. La Porte's	News	11:30
11:45	" "	" "	Orchestra	Reuter's Orch	11:45
12:00	Sign off	Night Watchmen (Until 2 a. m.)	Sign off	Sign off	12:00

Culbertson on Bridge

Choosing the Contract.

The hand I am presenting today was sent to me by Thomas H. Peebles, of Boston, Mass., to illustrate excellent deduction and clever "squeezing" by a declarer at a small slam contract in no trump.

I have no reason to cavil at the statement that the hand was exceedingly well played. The description of the play, given below, speaks for itself. The more important point about this hand, however, is that it preaches a sermon, which is just this: No trump slam contracts, unless 12 tricks are cold, usually require absolute perfection in play. The average player is not up to difficult squeeze plays and therefore it is only the better part of wisdom for him to choose contracts that will not offer involved problems.

Compare the tortuous line of play necessary at six no trump with the simple line at six hearts, and my meaning will become crystal clear.

North, dealer.
Both sides vulnerable.

NORTH
♠ A K 2
♥ 7 5 3
♦ 4 3
♣ A K Q 4 2

WEST
♠ 8 7 5 3
♥ J 8 6
♦ J 6
♣ J 10 9 3

EAST
♠ Q J 10 9 4
♥ Q 2
♦ K 9 5 2
♣ 5 3

SOUTH
♠ 6
♥ A K 10 9 4
♦ A Q 10 8 7
♣ 7 6

The bidding:

North	East	South	West
1 club	Pass	2 hearts	Pass
3 clubs	Pass	3 dimds.	Pass
4 no trp.	Pass	5 no trp.	Pass
6 no trp.	Pass	Pass	Pass

The queen of spades was opened and taken by North, who finessed the ten of hearts. West, winning, returned a spade which was taken by North, who discarded a diamond from dummy.

The deuce of diamonds was led and the queen successfully finessed and the king of hearts was laid down. Since the queen dropped, the remainder of the hearts was played out, West discarding two small spades. North reasoned that West was protecting four clubs to the jack, and so discarded his four and three of clubs. The North hand now was entered with a club and and the ace, king and queen played out, leaving North with two cards, the four of diamonds and the deuce of spades. West was left with the two minor suit jacks, and dummy with the ace-10 of diamonds. East, becoming squeezed, had to bare his diamond king or part with his spade. If West had saved a spade and thrown the jack of diamonds, North could take the A-10 finesse against the diamond king.

Incidentally, a diamond opening and a diamond return by West when on lead with the heart jack would have scotched the eventual squeeze and defeated the contract.

Now let us consider the simple play at six hearts. Regardless of the opening lead, South merely would have to take the diamond finesse (also necessary at six no trump) and ruff one diamond in the dummy. The queen of clubs and king of spades would provide tricks for the discarding of the other two diamonds. The only conditions necessary to success would be a reasonable break in hearts and a successful finesse against the diamond king.

An infinitely easier contract to play, I should say, than six no trump.

Write your bridge troubles and problems to Ely Culbertson, care The Washington Post, inclosing a self-addressed, stamped envelope.

Copyright, 1936, by Ely Culbertson.

D. C. Drops Charge In Gambling Case

Gambling charges against John M. Cornell, 32, were dropped in the District Supreme Court yesterday when Assistant United States Attorney Roger Robb entered a "nolle prosse" against him, although seven others named in the same indictment were found guilty and now are serving jail sentences.

Cornell was absent when the others were placed on trial, his attorney, J. Chase McKenzie, explaining that he was in Florida unaware that he was to be placed on trial. By the time he came to the District, the trial had been concluded and his co-defendants found guilty.

The case in which Cornell was involved was the one in which Representative Thomas L. Blanton figured. The Representative stated on the floor of the House that there was a gambling institution operating within the shadow of the Capitol and a raid resulted. Cornell said he operated a cigar store beneath the alleged gaming institution and was not connected with it.

The raid, made in October, 1934, attracted Nation-wide interest.

Johnson's Estate Exceeds $230,000

An estate of slightly more than $230,000 was left by Dr. Hayden Johnson, former chancellor of the National University and one-time president of the Board of Education, it was disclosed in the District Supreme Court yesterday when his will was filed.

Dr. Johnson, who also was a member of the committee charged with examining applicants for admission to the District bar, named his wife, Mrs. Jeannette Johnson, as principal beneficiary. He asked that his secretary, Mrs. Alice K. Conner, be given $2,500 and then directed that the remainder of his estate be given the widow to do with as she pleased.

The will nominated the National Savings & Trust Co. and Vernon E. West, now acting corporation counsel, as trustees. The estate consisted chiefly of stocks and bonds.

Britain Agrees to Build Queen Mary Sister Ship

London, June 18 (AP).—Neville Chamberlain, chancellor of the exchequer, announced in the House of Commons today that the British Government had agreed "in principle" to the construction of a sister ship to the S. S. Queen Mary.

The chancellor said the Cunard-White Star Line had applied for authority to enter into an agreement for the sister ship.

The Chef says: Come to Dinner Tonight TRY OUR COLD ROCK FISH a la Pierre PIERRE Conn. Ave. at Que.

Entertainment and COCKTAILS 2:30 till 5:30 9:00 till 1:00 a. m. MAYFAIR CAFE OF ALL NATIONS 13th & F N.W.

Special TOM COLLINS, 25c (Made with Milshire Gin) Jimmy Crandell, Mgr. 100% Union BRINKLEY'S 533 6th St. S.E.

DINE at Cocoanut Grove Restaurant DINNER $1 SERVED FROM 4 P.M. NO COVER Saturday Dinner $1.50 STUPENDOUS A Bevy of Beautiful Girls Acclaimed by Washingtonians as one of the finest shows ever to appear in Washington. MAD MUSIC! Sparkling Entertainment! Delicious Food and Drink! PETE MOSS and His 14-Pc. Band For Reservations, "Jerry." COCOANUT GROVE MEtropolitan 0770. Restaurant 505 K ST. NORTHWEST

Ramons Features DINNER IN THE GARDEN (Open from 12 noon) Dinner—50c, 75c and $1.00 1341 Connecticut Ave. NOrth 9138

MAJESTIC "INTERNATIONAL" RADIO A.C.-D.C. Automatic ground. Built-in aerial. $6.95 Complete METROPOLITAN RADIO CO. 940 F St. N.W. ME. 7071

DINE in Comfort at Griffith Farms Where It's "Naturally Air-Cooled" Griffith Farms Dining Room and Terrace Besides excellent dinners and sea food there's dancing to be enjoyed nightly (including a rhythmic dance orchestra on Saturdays). DIAL HILLSIDE 0112 FINE WINES AND BEVERAGES. 3 Miles from Dist. 2200 on Marlboro Pike.

RIVER TRIPS BATHING—PICNICKING At Chapel Point SUNDAY Go by Steamer Potomac You get 3 hours chock full of fun, swimming, picnicking, games, at popular Chapel Point, "Pride of the Potomac." Only 1 more Chapel Point Sunday trip this season. A beautiful 120-mile trip on the Potomac. Lv. 9 a. m., return 7:30 p. m. Adults, round trip, $1.00; Children, 50c. MOONLIGHT CRUISES NIGHTLY Dance to Bernie Jarboe's Nighthawks. Boat leaves 8:45, returns 11:45 P. M. WEEK NIGHTS 65c SUNDAYS 75c FUTURE TRIPS Chapel Point — Every Wednesday. Chapel Point All Day Sunday Trip, June 21st. Colonial Beach — Sunday Trips, Starting June 28, every Sunday until Labor Day. POTOMAC District 0611

swimming 40c MARYLAND CLUB

Let's Celebrate! DeLuxe Dinner $1.25 New York Tenderloin Steak or Milk-Fed Fried Chicken with all the trimmings! Vegetables grown on the Ranch—a $2 feast! Gala Floor Show featuring KATIE AND RAY Variety Dancers MARION COLLETTE Toe, Rope & Tap Rhythms JOHNNY PICKARD Piano Accordion DIXIE DYER Blues Singer 2 Shows Nightly The 12-Pc. NBC CAROLINA CLUB ORCHESTRA Dixie's Famous Band Manhattan and Martini Cocktails, 25c NO COVER except Sat., Hol. and Special Nights, 40c Open Till 2 a. m. Dude Ranch 15 minutes drive out into the cool country—3 miles beyond Md. line on Washington-Baltimore Blvd. Reservations, Berwyn 252.

COOL OFF in the Air Cooled HI-HAT Cocktail Lounge Finest Drinks Only 8 Yr. Old Bonded Whiskey Used in All Mixed Drinks ENTERTAINMENT NO COVER OR MINIMUM OPEN TO 2 A. M. Finest Food! Special Luncheon, 50c De Luxe 7-Course Dinner, 75c Served Nightly, 5:30 to 9:00 in the Beautiful Air-Cooled Dining Room. AMBASSADOR HOTEL

ENJOY A GOOD SHOW . . DINE AND DANCE Air-Cooled Comfort LARGEST BUILT-IN AIR CONDITIONED PLANT IN WASHINGTON 3 COMPLETE FLOOR SHOWS DAILY 1:00—7:30—11:30 P. M. Seven Outstanding Specialty Acts ★ CUNNINGHAM & CLEMENTS (Musical Comedy Favorites formerly with Geo. White's Scandals, Ziegfeld and Earl Carroll Productions) ★ CARLTON & MILLER (Loew's Vaudeville Team—Comedy, Acrobatics) ★ "FOUR PEPPERS" (Original Stooges) ★ JANE WHITNEY (Song Stylist) AND OTHERS DANCE TO BILL STRICKLAND'S CAPITOLIANS LUNCH, 40c (Sat., Sun., 50c) DINNER, 85c (Sat., Sun., 90c) NO COVER CHARGE DINE—DANCE—TODAY AT THE COOL LOTUS 14th AND NEW YORK AVE.

Cast your lot with MILDNESS! In whisky as in cigarettes it means more enjoyment

Get a line on MILDNESS, and you'll strike it rich in taste pleasure. For the same reason that you prefer a Mild cigarette, choose a whisky that's MILD and satisfying—Cobbs Creek. Goes down smooth like a fine brandy. No harsh edges—no unpleasant jolts—yet all the lift of full 90 proof. Try a bottle. Continental Distilling Corporation, Philadelphia, Pa.

Cobbs Creek BLENDED WHISKY

"RESERVE" 89c PINT Quart $1.49 Half-Pint 45c 4½ year old whisky 8%, 20% straight whiskies 1 year or more old, 75% grain neutral spirits.

"PREFERRED" 99c PINT A de luxe blend containing 6½ year old whisky 25%, Grain neutral spirits 75%. 90 Proof.

90 Proof—YET SMOOTH ENOUGH TO Sip!

ZENITH 1936 AUTO RADIOS "JUST SAY CHARGE IT!" No Money Down—E Z Terms. LEETH BROTHERS 1330 13th St. N.W. NA. 9166

It's as cool as an Ice Cube at the RESTAURANT MADRILLON WASHINGTON BUILDING 15th and N.Y. Ave. N.W. Dinner Dancing 8:00 to 1:30 to Leon Brusiloff's Orchestra

DIPLOMAT CAFE Features Entertainment 9 to 2 WALLY POWERS (songs and comedy); JEAN ELLINGTON (vocals); HELDA GARNELL (pianist).

RAH! RAH! RAH! FRIDAY NITE IS COLLEGE NITE DANCE DINE DRINK NO COVER at any time Luncheon 35c (Sat. 45c) Dinner, 75c Cafe La PAREE 14th and K Sts. N.W. Rep. NA. 9123

FREE RADIO INSPECTION SUN RADIO 938 F St. N.W. REPAIR PARTS FOR ALL MAKE RADIOS MEtropolitan 3500 Get our prices FIRST Public Address System and Speech Amplifiers. For Halls, Night Clubs, Dances and Orchestras. Expert Installation COMPLETE LINE OF AMATEUR'S SUPPLIES WHOLESALE PRICES

Newly Invented Color Process Proves a Boon

Cuts Time and Cost While Recording Exact Tints; Tried in Newsreel.

By the United Press.

Chicago, June 18.—The problem of cost, time and quality—bugaboo of color motion pictures—has been solved by a new process of producing movies in color, it was announced tonight.

The inventors are Robert Hoyt, 31, and Leon Ungar, 26. For two years they experimented and tested the process, at times running so low in funds they didn't eat. Finally a Hollywood studio became interested, offering them the use of its laboratories, and the process was perfected there.

When they were sure of themselves, they put their plan to the ultimate film test—production of a newsreel—and found it had everything.

The newsreel was shot Saturday at the Texas Centennial opening, where Hoyt and Ungar had gone to film a color pageant of high spots in Texas history. Handicapped by makeshift equipment, they made a 350-foot reel, catching all the brilliance and pageantry of the carnival celebration.

Makes Speed Record.

Six hours later the film was presented on the screen of a Dallas theater—the first time a color-sound newsreel had been shown simultaneously with black-and-white pictures of the same scene.

The Telco process will slice the present staggering cost of color picture production to approximately the same level as black-and-white films, the inventors claim. In addition it will speed production, improve quality and adapt itself to any regular production circumstances because:

1. It can reproduce any color, including natural skin tints, most difficult of all for the color camera.
2. It can take pictures under any light strong enough for black-and-white cameras.
3. It can develop pictures six hours after they are photographed.

Cuts Time and Cost.

Color films, as produced now, are one of the biggest headaches, financially and technically, to an industry accustomed to talking in terms of millions and to accomplishing the impossible. Their manufacture requires five times as much light as ordinary pictures, necessitating short "takes" because of the extreme heat (around 130 degrees); needs four to five days to develop a strip of film in an expensive printing process, and, finally, transforms on the screen the light colored skin of Ann Harding, say, into the epidemeris of a Sioux Indian.

While technicians develop the films, set must be kept standing until the final product can be scanned to see if "re-takes" are necessary.

With their telco process, Hoyt and Ungar have demonstrated, the industry can say good-by to all that.

Chairman of FDIC To Quit After Election

De Pere, Wis., June 18 (AP).—Leo T. Crowley said in an interview today he would resign his position as chairman of the Federal Deposit Insurance Corporation after the November election to return to private business in Madison.

Most of the emergency work of the FDIC was completed, he said, and if the FDIC were to be liquidated today, it could pay a 3 per cent dividend. He asserted the corporation was self-supporting and making money from its investments and memberships.

Schacht Aid Will Seek U. S. Tariff Reductions

Berlin, June 18 (AP).—Dr. Rudolf Brinkmann, one of the directors of the Reichsbank, will sail for the United States next week in the hope of persuading Washington to cancel duties against German goods announced June 6.

Dr. Brinkmann, who will be accompanied by one or two experts, is the right-hand man of Dr. Hjalmar Schacht, minister of economics, on foreign exchange questions.

He may attempt to negotiate a new German-American trade treaty.

Sell your house with a Post Classified Ad. Just phone National 4200.

Appear in Napoleonic Romance

When "Heart's Divided" opens on the screen of the Warner Brothers' Earle Theater today for a week's engagement, there will be spread upon the silver sheet the romantic love story of Betsy Patterson, of Baltimore, and Jerome Bonaparte, brother of the Emperor Napoleon. The pivotal figures of Bonaparte and Betsy are played for the cameras by Dick Powell and Marion Davies, pictured above in the scene in which the bride, for political reasons, is forbidden to land upon the soil of France—thus providing the picture's expository title.

Weather Reports

Today's Sun and Tide Table

(Furnished by United States Department of Commerce, Coast and Geodetic Survey.)

	A.M.	P.M.
Sun rises...	4:42	
Sun sets...	7:36	
High tide...	7:48	8:24
Low tide...	2:02	2:43

Weather Conditions.

U. S. Dept. of Agri., Weather Bureau.

Washington, Thursday, June 18, 8 p. m.

Forecast for the District of Columbia—Generally fair with moderate temperature Friday; Saturday increasing cloudiness and warmer; moderate northwest winds Friday.

For Maryland and Virginia—Generally fair with moderate temperature Friday, preceded by showers on the coast; Saturday fair and somewhat warmer.

Conditions.

High pressure extends from Newfoundland, Fogo, 30.42 inches, south-southwestward toward Bermuda. Pressure is relatively high over central Ontario and the upper lake region, Cochrane, Ont., 30.02 inches, and over the North Pacific States, Northhead, Wash., 30.10 inches. Pressure is relatively low in the upper Ohio Valley and the lower lake region, Pittsburgh, Pa., 29.82 inches, and a disturbance is moving eastward over northern Manitoba, Churchill, 29.32 inches, with a trough extending southward over the Red River of the North Valley and the middle Plains. Pressure is low near the mouth of the Mackenzie River, Aklavik, District of Mackenzie, 29.54 inches. During the last 24 hours there have been showers and thunderstorms in the lake region, the St. Lawrence Valley, and the Middle and North Atlantic States. Scattered showers occurred also in portions of the western Canadian provinces, the northern Rocky Mountain region, and the North Pacific States. Temperatures have fallen somewhat in the middle Appalachians, the northern portions of the Ohio Valley, and the southern portion of the lake region, but they have risen over the middle Plains and the middle Missouri Valley, a number of stations in the middle Plains reporting maxima in excess of 100 degrees, and Pueblo, Colo., equaled the absolute maximum record.

Local Weather Report.

Temperature—Midnight, 73; 2 a. m., 74; 4 a. m., 73; 6 a. m., 74; 8 a. m., 75; 10 a. m., 81; 12 noon, 80; 2 p. m., 83; 4 p. m., 84; 6 p. m., 81; 8 p. m., 79; 10 p. m., 77. Highest, 85. Lowest, 73.

Relative humidity—8 a. m., 80; 2 p. m., 61; 8 p. m., 72. Rainfall (8 p. m. to 8 p. m.), trace. Hours of sunshine, 7.3. Per cent of possible sunshine, 49.

Departures From Normal.

Accumulated excess of temperature since January 1, 1936, 112 degrees.

Excess of temperature since June 1, 1936, 41 degrees.

Accumulated excess of precipitation since January 1, 1936, 2.47 inches.

Deficiency of precipitation since June 1, 1936, 1.35 inches.

Temperatures and Precipitation.

Temperatures and Precipitation for 24 hours ended Thursday, 8 p. m.:

	Highest Thur.	Lowest Thur. night.	Wed. 8 p.m.	Rainfall
Washington, D. C.	85	73	79	....
Asheville, N. C.	92	70	78	0.50

Atlanta, Ga.	96	76	86	0.01
Atlantic City, N. J.	70	66	68	0.10
Baltimore, Md.	86	74	78	0.02
Birmingham, Ala.	98	74	92	....
Bismarck, N. Dak.	92	52	82	....
Boston, Mass.	74	60	70	....
Buffalo, N. Y.	80	60	72	0.36
Chicago, Ill.	56	54	54	0.06
Cincinnati, Ohio	84	66	72	0.16
Cheyenne, Wyo.	94	58	90	....
Cleveland, Ohio	80	64	68	....
Davenport, Iowa	74	56	70	....
Denver, Colo.	100	64	98	....
Des Moines, Iowa	80	52	80	....
Detroit, Mich.	76	62	68	0.04
Duluth, Minn.	64	44	48	....
El Paso, Tex.	98	74	94	....
Galveston, Tex.	86	80	84	....
Helena, Mont.	86	49	66	0.02
Indianapolis, Ind.	74	66	72	....
Jacksonville, Fla.	90	74	80	....
Kansas City, Mo.	88	62	86	....
Little Rock, Ark.	98	74	94	....
Los Angeles, Calif.	82	62	76	0.12
Louisville, Ky.	84	72	78	....
Marquette, Mich.	56	42	50	....
Memphis, Tenn.	98	78	94	....
Miami, Fla.	82	78	82	0.04
Minneapolis, Minn.	76	48	74	....
Mobile, Ala.	92	76	88	....
New Orleans, La.	92	76	88	....
New York, N. Y.	68	64	68	1.24
North Platte, Nebr.	96	56	94	....
Omaha, Nebr.	88	54	86	....
Philadelphia, Pa.	80	66	74	0.92
Phoenix, Ariz.	114	76	112	....
Pittsburgh, Pa.	90	64	72	0.15
Portland, Me.	70	60	62	0.01
Portland, Oreg.	74	52	72	....
Salt Lake City, Utah	94	70	84	....
St. Louis, Mo.	88	64	84	....
San Antonio, Tex.	94	70	92	....
San Diego, Calif.	82	60	76	....
San Francisco, Calif.	70	56	66	....
Santa Fe, N. Mex.	92	66	90	....
Savannah, Ga.	90	72	82	....
Seattle, Wash.	68	54	68	....
Springfield, Ill.	80	64	78	....
Tampa, Fla.	90	76	84	....
Vicksburg, Miss.	92	74	88	....

The Federal Diary

Registered in U. S. Patent Office.

By Betty Read.

Civil Service Commission employes are at work over at the Rural Electrification Administration classifying positions as ground work for the advent of the merit system.

Last May the administration, under the rural Electrification act, was established on a ten-year program which called for civil service, allowing latitude in this matter for the employment of "lawyers, engineers and experts." Whether or not these workers will come from the civil service rolls is at the discretion of the administrator, Morris L. Cooke.

After classification of jobs is finished, another set of civil service examiners will come into the office at 2000 Massachusetts avenue and 1517 K street to classify those in the present jobs. It is expected that although they eventually will go under the merit system, those now holding jobs will be continued in their present places. They probably will be "blanketed-in," as the saying is, under an executive order which will start the system in operation.

But the civil service activity is not the only one going on around the offices. A little device to make life more worth living in the summer months is being recommended by the officials. This would mean more comfort in eating outdoors in the garden or the porch and the number of "foreign bodies" to be picked out of the ice cream would be almost non-existent, for this new device is an electric bug-catcher.

While it was primarily designed for use on farms and particularly in orchards, it still has its uses around the house.

David S. Weaver, the liaison man between the administration and the Department of Agriculture, says the lantern-like bug catcher which looks somewhat like the cage in which Polly, the parrot, lives, was first designed to cut down the millions of dollars worth of damage the coddling moth has done in orchards all over the country.

It is a strong light inside an electrically wired cage. The moths and other pests are attracted by the light at night—the only time they fly—and are promptly electrocuted by a current which would

THE NEW BUG-CATCHER.

only make a person's fingers tingle. It is so new a development in scientific farming that it is not in use except in a few places.

Bees and ants, Weaver explained, are among the most useful insects to the farmer, but they are so well-behaved that they are in their hives and out of danger when the electric trap is turned on. Only the marauders are flying about at night.

"Then, we are experimenting on the use of an electric fence to keep animals from wandering away from their pastures," Weaver said, "we have not made up our minds how valuable this will be but it is worth consideration."

The electric fence, he explained, is a single wire charged with low-voltage electricity, which is stretched around any part of a farm. Animals are much more sensitive to electric shocks than humans—with the exception of sheep, which are insulated by their woolen coats—and in consequence, one touch of the wire and they stay where the farmer wants to keep them. The experiment has shown that after a couple of days, the charged wire can be replaced with an ordinary one and the animals will not approach it.

The percentage of farms around the District which are wired for electricity has increased during the past few years, it was stated. Maryland has 18 per cent of her farms electrified, Virginia 9 per cent and Pennsylvania, 25 per cent.

Moonlight cruises are becoming quite the rage and for one on Tuesday night the announcement guarantees a new moon. It is the party of the Internal Revenue Lodge, No. 47, of the American Federation of Government Employes. The boat will leave the Seventh street wharf at 8:45 on June 23 and return around midnight.

The latest report, only a few days old, from the Civil Service Commission shows that 39 States, Puerto Rico, Hawaii and Alaska are entitled to more civil service employes than they now have. The quota in only two States is filled, while a few are in excess. Total appointments in the District are 38,140, of which 382 have been added since the last report, a couple weeks ago. By transfer and separation there have been 76 losses in that time. While Virginia and Maryland are in excess of the quota, other States around the District are in arrears, including North and South Carolina, Pensylvania and Kentucky.

Andrew W. Cruse, chief of the electrical division of the Bureau of Foreign and Domestic Commerce, will be the principal speaker tonight at the convention in Chicago of the Radio Manufacturers of America. He left Washington Wednesday at attend to some bureau business before the convention.

2 Armed Bandits Rob Man in Front of Home

Jacob Feldman, 137 Tennessee avenue northeast, was robbed of $136 yesterday by two armed bandits when he stepped from his car in front of his home.

Feldman told police the robbers approached him and asked him for a match. One of the men then pulled a gun while the other searched his pockets. Both escaped in an automobile.

"The Royal Blue" WORLD'S MOST MODERN TRAIN

New Low Coach Fare

WASHINGTON TO NEW YORK

Leave Washington 4:15 P. M.

You ride in streamlined, Air-Conditioned Coaches—with broad, deep Individual Seats. The Finest Coaches on any train.

For details phone District 5200 or National 7070

$4.55

YOU SAVE $3.50

BALTIMORE & OHIO

C. E. GRIMES, FRESH, HOME-DRESSED POULTRY

Originator of Cut Up Poultry

Buy Any Part of the Chicken You Desire in Any Quantity You Wish

VETS: Enjoy a Grimes Chicken in Your Bonus Celebration

NEW CENTER MARKET, 5th & K Sts.
417 MORSE ST. N.E.
STANDS OPEN EVERY WEEK DAY EXCEPT MONDAYS

WESTERN MARKET, 21st & K Sts. N.W.
O ST. MARKET, 7th & O Sts. N.W.
STANDS OPEN EVERY WEEK DAY

Whole Stewing Chickens	38c lb.	Whole Spring Chickens	40c lb.
Breast and Legs	48c lb.	Breast and Legs	55c lb.
Breast alone	50c lb.	Breast alone	58c lb.
Wings, special	25c lb.	Wings, special	25c lb.
Backs	20c lb.	Backs, special	15c lb.
Gizzards	35c lb.	Gizzards	35c lb.
Livers	60c lb.	Livers	60c lb.

Visit our convenient markets for fresh, quality poultry. We handle nothing but fresh dressed poultry—that is why we are expanding as Washington's largest exclusive poultry dealers.

Freshness and Quality—Our Motto

69c SALE
NOW GOING ON
Don't Miss It.
Garrison's
1215 E St. N.W.

MODERN
KELVINATOR REFRIGERATION
AT
F. S. HARRIS CO.
2800 14th St. N.W. Open Nites CO. 6100

All-Expense Tour—Washington to Miami—Miami Beach $74.75—12 days—in cool, air-conditioned trains. Ask any Travel Agent.

IT'S COMFORTABLY COOL ON SEABOARD COMPLETELY AIR-CONDITIONED TRAINS

THE ROBERT E. LEE
Atlanta...Birmingham...New Orleans
COTTON STATES SPECIAL
Atlanta...Birmingham...Memphis
NEW YORK-FLORIDA LIMITED
The Carolinas...Georgia...Florida
SOUTHERN STATES SPECIAL
The Carolinas...Georgia...Florida
LOW FARES

FLORIDA AND THE SOUTH

Consult local Ticket Agent or E. PLACK, A. G. P. A., 714 14th St. N.W. Tel. National 0637-0638.

SEABOARD AIR LINE RAILWAY

FAMOUS FOR UNSURPASSED DINING CAR SERVICE, COURTESY AND SMOOTH RIDING

TURN TO CLASSIFIED SECTION FOR

Safety-Tested BARGAIN PRICED USED CARS

Safety Tested USED CAR

BARGAIN PRICED

These Two Tags Mean DOUBLE VALUE Offered by your OLDSMOBILE DEALER

HIS FIRST PICTURE SINCE "THE COUNTRY DOCTOR"

and a performance even more sensational!

Come prepared to be stirred...thrilled to the depths of your being...by acting and drama of such emotional power as you have rarely seen!

JEAN HERSHOLT in Sins of Man with DON AMECHE Allen JENKINS

DARRYL F. ZANUCK 20th Century Production

Presented by Joseph M. Schenck

Associate Producer Kenneth MacGowan

20th CENTURY FOX

CHEER THE SCREEN DEBUT OF RADIO'S DRAMATIC FAVORITE!...

Handsome young DON AMECHE

The headliner of "The First Nighter" and "Grand Hotel" air programs scores a triumph that makes him the sensational film discovery of 1936.

PLUS ON STAGE
MOLASSES 'N' JANUARY
LITTLE JACKIE HELLER
OTHERS

NOW
•LOEW'S FOX•

Claire Trevor, WhenFatigued, Calls Princess

Titled Russian Is Stand-in; Fred Astaire's Tin Ear; Notes From Coast.

By the United Press.

Hollywood, June 18.—When Claire Trevor, wide-eyed movie blonde, shifts a load off her dogs at the end of a scene, a princess takes her place under the hot lights until the next one is set.

There should be a moral in that somewhere, but it probably only proves Hollywood is a dizzy, topsy-turvy sort of place, and that has been proved before, often.

The princess is Galina Krapotkina, known to the movie trade as Galina Liss. Liss doesn't mean anything. It's just a name she made up for herself, and she is working as Trevor's stand-in because she needs the dough.

Krapotkina isn't a working princess any more because she has no constituents. Even when she did work at the trade it didn't last long, for the constituents chased her papa and mama, Mr. and Mrs. Alexis Krapotkin out of Russia when Galina was only 6 years old.

Was a Translator.

The girl scrambled together an education in Czechoslovakia, Paris and Berkeley, Calif., and was making an honest living translating Czechoslovakian books into English for the Los Angeles Public Library when she got a chance to work for Trevor.

Making things easy for a movie actress pays more, although not too much more, than working for the library.

She got the job because Arline Judge's princess, we mean standin, a girl called Arline Ryan, has an aunt who was a schoolmate of La Krapotkina's mother somewhere.

Miss Liss says her grandparents, Prince Alexis and Princess Alice Krapotkin, live in San Francisco, and her second cousin, Princess Alexandra Krapotkin, writes a woman's column in a national magazine retailing for five cents.

Boys Will Be Boys!

Fred Astaire is walking around with a red ear because Victor Moore's right arm isn't what it once was.

Frolocking in the phony show covering a synthetic section of the Adirondack Mountains inside an RKO sound stage, Moore was required to pop off Astaire's high hat with a snowball for a scene of "Never Gonna Dance." He said he was an expert snowballer, and couldn't miss, but he did.

The snowball was the only real winter prop, being made of frost scrapped off refrigerator pipes and carefully packed in ice until Astaire was posed.

In case you are interested, there is one sure way to spot imitation movie show in the finished film. Watch the actors' feet. Real snow sticks and balls on the foot. Gypsum or uncooked cornflakes do not.

That same Astaire, who never went completely Hollywood, is fast going Tin Pan Alley. He has just written his second song, "I'll Never Let You Go," in collaboration with Dave Dreyer, and you'll soon be hearing it on the air. His first, "I'm Building Up to an Awful Letdown," was by way of being a hit.

Miss Jean Goes to Town.

Jean Arthur, New York girl who took a pretty pushing around in Hollywood for 10 years, has finally come into her own. She has just started in Columbia's "Adventure in Manhattan," and is in demand on every lot in town.

Arthur came here in 1925 at 17, and for years on end was given nothing but bits, or at best leads in unimportant pictures. The turning point was her part opposite Gary Cooper in Frank Capra's "Mr. Deeds Goes to Town," followed by "The Ex-Mrs. Bradford," with William Powell.

Since then Cecil B. DeMille has cast her as "Calamity Jane" for "The Plainsman," and RKO, Metro-Goldwyn-Mayer and Fox are reportedly trying to borrow her.

Broadway

By

Ed Sullivan

Dawn Patrol.

New York, June 18.

Once upon a time, producers of Stem entertainment were Klaw and Erlanger, Dillingam, B. S. Moss . . . Today, the panorama has changed . . .

Now we have Jock Whitney, the Rockefellers, Vincent Astor, Jimmy Donahue, Dan Topping and young Walter Chrysler moving into the field once dominated by the professionals . . . Arrival of *Vincent Astor*, the young millionnaire on the Broadway and Hollywood scene is cheering . . . They bring to the twin industries of stage and celluloid fresh bankrolls, fresh enthusiasms, fresh slants . . . They bring good taste, more important than everything . . . It was natural that these young millionaires should enter these fields . . . As stockholders of various banks, they saw the banks turn to Hollywood and Broadway as money outlets, and they reasoned that if the banks estimated entertainment as a money-maker, thar must be gold in them thar hills . . . All of them are following in the footsteps of Dwight Derre Wiman, millionaire heir to the Moline, Ill., plow fortunes, who not only invaded the theater, but established himself in the production foreground.

* * * *

There are three chorines on Broadway who hit a new low in any intelligence test . . . One of them refused caviar on the ground that she wasn't drinking . . . Early this morning, at the Kit-Kat Club, they were discussing other classic remarks of this numb blonde . . . "Nobody could be that daffy," I argued . . . Just then the girl walked in with a party and sat down at a ringside table . . . "Watch this," said one of the crowd at our table . . . He wrote out a note: "Call Mr. Cadaver at Lexington 2-3400," sent it over to the girl . . . She read it, raced to the phone, and in five minutes returned, downcast . . . She had called Mr. Cadaver at the City Mortuary Chapel and the morgue keeper evidently had given her a tongue-lashing for waking him up at 3:30 a. m. . . . On the way out, she told the headwaiter earnestly: "If that Mr. Cadaver calls again, tell him to call me at my house in 15 minutes."

* * * *

At 3 p. m. I was at the offices of Mike Jacobs to buy some tickets for the fight . . . The hallways were crowded with veterans of the rought art . . . The rooms were jammed with newspaper men . . . "That Schmeling has promised he won't be afraid," said one veteran . . . The gentry thereupon praised the German lavishly . . . At this amazing outburst of praise for a professional fighter who promised not to be afraid, a lean chap standing near the box office window snickered out loud and then laughed fit to bust . . . "I think," said the lean chap, when he smothered his guffaws, "that you brethren of the profession should draw up a resolution of appreciation for these heavyweights. It is very nice of them to promise they will not be scared to death, inasmuch as they are paid close to $150,000 to swap punches."

* * * *

The lean chap went off into another gale of laughter . . . He was Detective Johnny Broderick, and reviewing his record, you can understand why the though of a trained 200-pound fighter being afraid of another 200-pound fighter sent him off into a swoon of merriment . . . In a street fight, Broderick would be six, two and even to flatten Louis and Schmeling within 15 minutes and I'm not fooling; because this Broderick is a rough, tough sort of a fellow.

* * * *

Most of the men in Commissioner Valentine's police department are rabid sporting fans . . . But from Valentine down to the lowliest rookie, they are puzzled by these heavyweight fighters who are scared to fight . . . "They only fight with gloves," said Lieut. Mickey McNamara, "what have they got to be afraid of?" . . . The department aces, accustomed to chasing tough fellows over roofs and into alleys which may prove to be the last mile they'll ever tread, are positively amazed that men who will be hit with nothing but boxing gloves are scared . . . The picture of Max Baer, taking the count on one knee, is fresh in the minds of the police department . . . The day after that dreadful exhibition of cowardice, one of the detectives filed the newspaper picture of Baer in the Rogue's Gallery on Center street . . . When the man in charge of the picture gallery came upon it filed under the "B's," he found scrawled across it: "Public Enemy No. 1."

* * * *

Theus Munds, wealthy Wall Streeter, is making it very tough on the other Romeos of the Stem . . . Most of them can just about afford to take a girl out . . . Theus not only takes the girl out, but also invites along the parents . . . Last night he so treated Nancy Lee, Paradise redhead, and her dad and maw . . . Stemmers with shorter bank rolls than Munds' agree that the Wall Streeter has established a dangerous precedent . . . They are thinking of drawing up a petition to him.

Copyright, 1936, by Chicago Tribune-New York News Syndicate, Inc.

Nelson B. Bell

About The Showshops

WHEN Jack Benny was in the Capital for a week of personal stage appearances at Loew's Fox Theater—assisted by his wife, Mary Livingstone, Georges Metaxa and divers and sundry others—not so many months ago, he was on the ragged edge of a nervous breakdown as a result of the driving requirements of his vaudeville work and radio broadcasts. He also was in a slight dither over the matter of the Treasury Department's exorbitant income tax demands upon those whose salaries occupied the upper brackets. He pointed out that the more he earned the less he had—a paradox that would have delighted the late Gilbert K. Chesterton, because it happened to work out to be true.

BELL.

It was pointed out by Mr. Benny that the stage and radio artists earning from $50,000 to $100,000 per year had more left for themselves after income tax payments than the seemingly more fortunate players who garnered gross incomes far in excess of those amounts. Above $100,000, the chief winner is your Uncle Sam.

The solution that suggested itself to Mr. Benny while he was here was to cut out working so hard and fraying the nerves until they resembled the fringe on a Spanish shawl and make a picture or two a year, live quietly and comfortably in Hollywood and let it go at that. Something of the sort seems finally to have come about.

Paramount has exercised its option on the Benny services for two additional pictures to follow "The Big Broadcast of 1937," which goes into production next Monday. His second picture for Paramount will be "College Holiday," which Harlan Thompson will produce from a script based on an original story by himself and Frederick Hazlett Brennan.

Negotiations are said now to be under way to take Benny Goodman's "swing" band across the continent to Hollywood to furnish the orchestral background for the spirited action of this Jack Benny picture. Tests also are being made in New York of a number of musical comedy and night club comedians with the possibility of their supporting the daddy funny man of them all.

For the sake of the billing, it would be all right not to get too many Bennys mixed up in the proceedings—Jacks, Goodmans, Rubins, or what have you.

* * * *

What with Ozzie Nelson and His Orchestra, with Harriet Hilliard and other popular members of the Nelson troupe, booked for the stage of Loew's Fox the week of Friday, July 3, and all, it is worth bearing in mind that this richly endowed young Hilliard person is the charmingly ingenuous singing comedienne who appeared with Fred Astaire and Ginger Rogers in "Follow the Fleet." That was her first picture and on the basis of the excellence of her work opposite Randolph Scott in it, a bright future in the cinema is believed to stretch away before her, if she ever again tires of singing with the boy friend's band.

* * * *

The Municipal Theater Association in St. Louis, Mo., not that it matters, is reputedly only one short leap ahead of a well defined case of the jitters because "Kid Boots," the Municipal Opera's initial production of the 1936 season, played to only 73,000 persons in ten nights.

That, indeed, is tough going. (I am laughing!) The capacity of St. Louis' al fresco theater, of course, is considerably more than "Kid Boots" drew, but 73,000 cash customers are not to be sneezed at, even on nights as cool as those which kept the attendance down. With a seating capacity of 10,000, the average evening's crowd at the outdoor theater was more than 7,000.

"Kid Boots," it will be recalled by the faithful, opened in the National Theater here, with Eddie Cantor starred under the banner of the late Flo Ziegfeld, and was the production that brought George Olsen and his orchestra and Ethel Shutta, Mrs. Olsen, East from the Puget Sound country. It was the middle of the week before a place could be found for the band in the regular routine of the show. The first night or two it merely furnished entr'acte music—and scored a tremendous hit in so doing.

In the St. Louis production, lovers of light musical entertainment had opportunity to enjoy the work of a pretty fair journeyman cast of principals, as such things go—Georgie Price, in the Cantor role; Vivienne Segal, Joseph Macauley, June O'Dea, Audrey Christie, Carl Randall, Detmar Poppen and others of like ilk. Whatever an ilk is.

If you care to go back that far, last season's "Venus in Silk," that folded unnecessarily at the National Theater when Larry Schwab experienced a sudden attack of chilblains, was originally a St. Louis Municipal Opera production, staged by Gene Ford, present manager of Loew's Fox Theater.

It's a small world is what I always say.

* * * *

Comes a tiny card from Master Robert Crandall Payette, who, at the age of two weeks, wishes it known that he now is at home at 5910 Sixteenth street. By an odd coincidence, that happens to be also the home of his parents, Mr. and Mrs. John J. Payette. Bobbie writes a swell hand for one of his age.

* * * *

Dots and Dashes.

Charlie Brennan, manager of the Warner Brothers' Metropolitan Theater, is on the ailing list . . . Nelson Smith, the old reliable wheelhorse, is acting manager in the interim . . . Al Waldron, Washington cameraman, rendered hors de combat by the rigors of the Ethiopian campaign, and Mrs. Waldron, both recently critically ill, are on the mend . . . "Hearts Divided," in which Marion Davies and Dick Powell open on the screen at the Earle today, was made in the early days of sound on the screen with Dolores Costello—Mrs. John Barrymore, once removed—in the title role . . . It was called "Glorious Betsy" then . . . Then was April 29, 1928 . . . The "talkies" have come along a bit since that remote day . . . Or had you noticed?

* * * *

Learn-One-Thing-Each-Day Note.

The name of the new "discovery," transplanted from radio to play the juvenile lead with Jean Hersholt in "Sins of Man," is pronounced Ameche—as in "I'm glad Ameche!"

Hollywood

By

Sidney Skolsky

Candid Camera Shots.

Hollywood, June 18.

William Powell, the great detective of the screen, reading a mystery book and trying to guess who did it . . . John O'Hara has a spotlight on his auto, and spotlights people as he drives along . . . Lupe Velez returns to the cinema city to learn that Weissmuller still has to be "Tarzan." The flicker recently completed has to be remade entirely . . . Celebrities going to Louis Prima's little night club, Famous Door, not to be seen. And meeting the crowd who came there not to be seen.

Robert Taylor.

* * * *

Betty Hill, Director King Vidor's script girl, rehearsing Jean Parker to play a scene in "The Texas Ranger." Miss Hill always rehearses Director Vidor's leading ladies, and is a good dramatic coach . . . Director Frank Capra always has Joe Walker for his cameraman, and Robert Riskin, who writes Capra's scenarios, never goes on the set to watch the shooting . . . Madelein Carroll, on the set, can always be seen talking to a male, but seldom to a female.

* * * *

Robert Taylor stands on the set looking at an enlarged photograph of a section of New York which is being used as a backdrop in his flicker . . . "I want to see some of the places I visited," said Taylor . . . He says that his trip to New York was hectic . . . People attacked him . . . The taxi driver had to run the cab up on the sidewalk so Taylor could enter a building . . . He needed police protection . . . An admirer took his tie, others pulled buttons off him, and others tried to tear the flaps of his pockets . . . "I would have felt terrible," said Taylor, "if they didn't do it."

* * * *

New York is really a hick town judging from the manner in which they go for movie stars . . . Hollywood is accustomed to actors and actresses, and all the fans ask for is an autograph, probably to discover if the movie players can write . . . New York mobs a movie star and makes a holiday . . . Actors and directors, who go practically unnoticed here, are immediately interviewed and on all subjects when they arrive in the metropolis . . . New York's attitude has an effect on the movie producers, for they rate a star's popularity by his reception in New York.

* * * *

Gary Cooper riding about the Paramount Studio on a bicycle with his name printed on it, as if they wouldn't know Cooper . . . Bing Crosby is one actor who became a nicer fellow with success . . . rough, fighting, drinking guy before he got the "breaks," Crosby is now entirely different; sincere, untouched by envy, and not conceited. Crosby is the glaring example of the good success can do for a fellow . . . Wallace Beery, playing the role of a tramp and wearing unkempt trousers, in whose pockets there are uncashed checks for thousands.

* * * *

Secretaries should be interested in Hollywood. There are many girls who come here, not to be actresses, but to be secretaries . . . The various groups can almost be typed . . . There's the scenario writer's secretary . . . She reflects the temperament of the writer. She may drink with him . . . Discuss the story with him . . . Then she must be prepared to stay late at night and work. And I mean work . . . The actor's secretary has the manners and the makeup of the actor . . . Whe she's upset, it's a certain sign that the actor is upset . . . They know plenty and seldom talk, for they know they wouldn't get another job.

* * * *

A director's secretary is often also his script girl . . . Se knows the director's whims and his method of making a picture . . . She tries to acquaint the performers with the director's style and mannerisms . . . Always on Director Van Dyke's set you can expect to see Florence Thomas. And by looking at Florence you can tell whether Van Dyke is having a hard day and "takes" are going wrong . . . Josef von Sternberg's secretary, Mickey McGary, is one of the highest salaried . . . Mickey manages all of Von Sternberg's business and personal matters. He considers her more important to him than Marlene Dietrich . . . Irving Thalberg's secretary, Goldie Appleby, was treated to a trip to New York, all expenses paid, and escorted about the town by Metro executives . . . Secretaries are very important in Hollywood . . . They are the unpublicized heroines of Celluloid City.

* * * *

Mary Boland is now in Mae West's dressing room, but it isn't the same . . . Ann Southern telling about having to go horseback riding at 7 o'clock in the morning for a scene in a flicker, and making passionate love at 9 in the morning . . . Fred MacMurray, who came from a jazz orchestra, never rode a horse until he had to be a cowboy for the flicker "Texas Ranger" . . . Luise Rainer, playing a scene for the flicker "The Good Earth," has to be trampled upon by 1,200 Chinese extras . . . And you want to be a movie star . . . Francis X. Bushman, Esther Ralston, Roy D'Arcy and Charles Ray at one long make-up table, and Marsha Hunt at the star's make-up table, putting on the grease paint for a scene in "Hollywood Boulevard" . . . Hollywood, any performer will tell you, is the land of optical illusion.

Copyright, 1936, by the George Matthew Adams Service.

One of Makeup's Modern Miracles

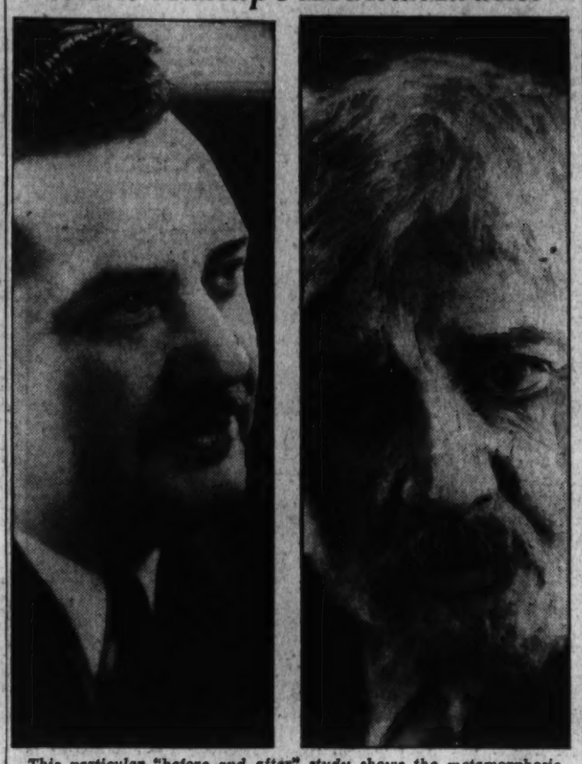

This particular "before and after" study shows the metamorphosis worked by makeup upon Jean Hersholt in the stellar role of "Sins of Man." On the left is a late portrait of the distinguished character actor as he really looks today; on the right, the old, disheveled man he impersonates in the picture. Glue, strips of tissue soaked in collodion, grease paint and crepe hair played their parts in this complete transmogrification. "Sins of Man" opens on the screen at Loew's Fox Theater today as chief film feature for the new week.

Mrs. Worrell Will Aid D. C. Franchise Drive

Mrs. Margaret Hopkins Worrell, president of the Columbia Heights Citizens Association, will be sent to the Democratic National Convention at Philadelphia to assist Commissioner George Allen in his efforts to obtain a plank in the Democratic platform granting the franchise to citizens of the District.

Mrs. Worrell will leave for Philadelphia Monday afternoon, W. I. Swanton, secretary of the association, announced yesterday.

Wanderbirds to Hike.

The Wanderbirds Hiking Club will leave for Chopawamsic National Park, Va., Sunday at 9 a. m. The trip will include a visit to Purite Mine, and swimming. Hikers, under the guidance of Robert Shosteck, will meet at the National Theater.

Film Table

Loew's Fox—"Sins of Man," at 11 a. m., 1:45, 4:15, 7:05 and 9:50 p. m. Stage shows at 12:55, 3:25, 6:15 and 9:05 p. m.

Earle—"Hearts Divided," at 11 a. m., 1:35, 4:20, 7:10 and 10 p. m. Stage shows at 12:45, 3:35, 6:20 and 9:10 p. m.

Metropolitan—"Border Flight," at 11:20 a. m., 1:05, 2:55, 4:40, 6:25, 8:10 and 9:55 p. m.

Palace—"Fury," at 11:15 a. m., 1:20, 3:25, 5:30, 7:35 and 9:40 p. m.

Belasco—"The Guardsman," at 12:08, 2:06: 4:04, 6:02, 8 and 9:58 p. m. "Plow That Broke Plains," at 11:30 a. m., 1:28, 3:32, 5:24, 7:22 and 9:20 p. m.

Columbia—"Under Two Flags," at 12 noon; 2:25, 4:45, 7:10 and 9:35 p. m.

RKO-Keith's—"Show Boat," at 11:48 a. m., 2:15, 4:42, 7:09 and 9:36 p. m. "March of Time," at 11:24 a. m., 1:51, 4:18, 6:45 and 9:12 p. m.

Tivoli—"The Case Against Mrs. Ames," at 2, 3:50, 5:40, 7:35 and 9:30 p. m.

Ambassador—"Trail of the Lonesome Pine," at 5:45, 7:35 and 9:35 p. m.

Little—"Flying Down to Rio," at 11:20 a. m., 1:24, 3:28, 5:32, 7:36 and 9:40 p. m.

3 Seized for Shadowing Litvinoff Plot Suspects

Berne, Switzerland, June 18 (AP).—Three men were held by police tonight on charges of shadowing suspected plotters against the life of Maxim Litvinoff, Soviet commissar for foreign affairs and outstanding European diplomat.

Jean Ernest Planque, a Swiss, was arrested at Lausanne; Thomas Nordmann, a Dane, at Zurich, and a third man at Geneva, where police said the trio kept watch on the movements of persons they suspected of plotting an attack on the Soviet delegation to the League of Nations.

The men were said to have been shadowing a "Mr. K.," described as a Czechoslovakian and an enemy of the Soviet.

Automobiles are bought and sold every day through Post Classified Ads.

Pope Pius Inducts 6 New Cardinals

Vatican City, June 18 (AP).—Pope Pius presided today over the long ceremony of a public consistory in which he conferred the red hat upon six new cardinals.

Those honored included two of his literary friends, Mgrs. Giovanni Mercati and Eugenio Tisserant.

The Pontiff, who is 79, on receiving the cardinals last night, spoke of the "few days the Lord may deign still to grant me." Today he went through the ritual of the public consistory and then presided at a secret consistory following it without showing more than the usual tiredness.

The other new cardinals are Enrico Sibilia, papal nuncio in Vienna; Francesco Marmaggi, nuncio in Warsaw; Luigi Maglioni, nuncio in Paris, and Federico Tedeschini, nuncio to Spain.

Thousands of priests and civilians attended the ceremony in the huge Cathedral of St. Peter's and cheered as the Pope was borne in on a golden throne.

Escaped Felon Seized As He Calls for Bonus

Albert R. Heikkila, 36, of Calumet, Mich., was arrested at the Veterans' Bureau yesterday when he appeared to inquire about his bonus bonds. Heikkila had escaped from an Ionia, Mich., institution for the criminally insane.

The man was arrested by Detective Sergt. Michael Dowd when he was recognized by a building guard. Heikkila told Dowd he had slept in swamps for three nights and finally arrived here on a freight train. He said he "would not go back."

Windows Are Shattered In Asheville Hailstorm

Asheville, N. C., June 18 (AP).—A severe hailstorm, coming up suddenly this afternoon, broke hundreds of windows here and drove visitors to the annual rhododendron festival to cover.

The storm lasted about six minutes.

Stones ranging up to 4½ inches in circumference cracked plate-glass store fronts and shattered numerous panes on the north side of buildings.

In the American National Bank Building 14 of 23 windows were shattered. Some were completely broken out.

The white stones covered Patton avenue in the heart of the city. Several blocks were roped off by police because of the danger broken windows would fall on passers.

Boy, 15, Shoots Self.

Eugene Luckett, 15, 600 block of Fern street northwest, accidentally shot himself in the left hand yesterday while examining a revolver in the home of his employer in the 1300 block of Floral street northwest, police reported last night. The boy was treated at Walter Reed Hospital.

AMUSEMENTS

Air-Conditioned for Healthful Comfort
LITTLE THEATER
WE BRING BACK THE BIG ONES
Fred Astaire and Ginger Rogers
In their first smashing success
"FLYING DOWN TO RIO"

BELASCO — NOW
Last 2 Days
ALFRED LYNN
LUNT · FONTANNE in Guardsman
EXTRA ADDED ATTRACTION
"The Plow That Broke The Plains"
America's Prize-Winning Story of Plenty
Produced by Resettlement Administration

AMUSEMENTS.

WARNER BROS. COMFORTABLY COOL
EARLE
TODAY at 10:30 A.M.
The Romance of a Girl Whose Charms Proved More Powerful than the Armies of Napoleon!
MARION DAVIES
A Cosmopolitan Production. A First National Hit
"HEARTS DIVIDED"
with
DICK POWELL
Charlie RUGGLES
CLAUDE RAINS
Ed. Everett HORTON
Arthur Treacher
Hall Johnson Choir
A FRANK BORZAGE Production
ON STAGE
Hollywood's Funniest Man
EDGAR KENNEDY
Assisted by Patricia Aluyn
LORRETTA LEE
C.B.S. Singing Star
18 - BEBE BARRI GIRLS - 18
BROWN & AMES
NEXT ATTRACTION "BULLETS or BALLOTS"

TODAY
BORDER FLIGHT
Smoking Permitted
The flying Coast Guardsmen . . . fighting smugglers on Uncle Sam's border. Daring exploits in the air.
A Paramount Picture with
Frances Farmer · John Howard
Roscoe Karns · Robert Cummings
Grant Withers · Samuel S. Hinds
Warner Bros. Cool
METROPOLITAN
25c to 5 p.m. Eve. 25c & 40c

Loew's NOW! FOX
F at 14th · ME. 5001
The Star of "THE COUNTRY DOCTOR" in a MORE MAGNIFICENT ROLE!..
You've waited years to see another picture like "Humoresque"...Here it is... packed with every emotion .... GREATNESS!
Jean HERSHOLT in Sins of Man
WITH RADIO'S HANDSOME ROMANTIC STAR
DON AMECHE
ALLEN JENKINS
STAGE
IN PERSON!...
MOLASSES 'N' JANUARY
COMEDY STARS OF "CAP'N HENRY'S" "SHOWBOAT"
Also hilarious as The bowling PICK and PAT
THE DARE DEVILS · MICKEY KING
Extra Added Attraction! THE SINGING DYNAMO...
LITTLE JACKIE HELLER
BEN BERNIE'S PROTEGE!

CHEERING ROOM ONLY!
"FURY"... wins a Second Week
It's the kind of a picture that keeps our "cooling plant" busy because everybody gets hot under the collar . . . and loves it!
. . . YOU'LL BE SWEPT AWAY BY THE SOCKING THRILL OF "FURY"!
Your critics join us in telling the town to SEE "FURY" at Loew's PALACE
SYLVIA SIDNEY
SPENCER TRACY
WALTER ABEL and OTHERS
STORY BY NORMAN KRASNA

NOW! its thrills CONTINUE! Loew's COLUMBIA
Ronald COLMAN · Claudette COLBERT
"UNDER TWO FLAGS"
VICTOR McLAGLEN · ROSALIND RUSSELL
Twice NIGHTLY 7:45-9:55

AMUSEMENTS
TODAY'S Neighborhood MOVIES
ASHLEY 505 7th St. S.W. NA. 4376
Katharine Hepburn "SYLVIA SCARLETT"
(NEW) CIRCLE 2105 Pa. Ave. Phone West 0953
Eleanore Whitney, Tom Keene "TIMOTHY'S QUEST" News
DUMBARTON 1343 Wisconsin Ave.
Harry Richman, Rochelle Hudson, "THE MUSIC GOES ROUND" News and Comedy.
FAIRLAWN ANACOSTIA, D. C.
Edward Arnold, Lee Tracey "SUTTER'S GOLD" Cartoon.
NEW M STREET 3227 M St. N.W.
The Dionne Quintuplets "THE COUNTRY DOCTOR"
SECO 8246 Ga. Ave., Silver Spring, Md.
Boris Karloff, in "THE WALKING DEAD"
STATE Falls Church, Va.
Merle Oberon "THESE THREE"
STATE-BETHESDA 6970 Wisc. Ave. Bethesda, Md.
"CAPTAIN JANUARY."
TAKOMA 4th and Butternut Sts. No Parking Troubles.
Ginger Rogers, Fred Astaire "FOLLOW THE FLEET."
Tommorow, Continuous from 1 p. m. Richard Arlen, in "Mine With the Iron Door;" Fay Wray, in "Roaming Lady."
Directions of Sidney Last
HIPPODROME K Near 9th
Double Feature Boris Karloff, "The Black Room"; Claudette Colbert, "She Married Her Boss"
CAMEO MT. RAINIER, MD. Today
Dick Powell, "Colleen"
ARCADE HYATTSVILLE, MD. Today
Larry Crabbe, "Drift Fence" On Stage, Amateur Night, 8:30 p. m.
RICHMOND ALEXANDRIA, VA. Today, Tomorrow
Bette Davis, "Golden Arrow"

AMUSEMENTS AMUSEMENTS.
RKO KEITH'S
A WASHINGTON INSTITUTION OPPOSITE U. S. TREASURY ON 15TH ST.
UNIVERSAL'S GLORIOUS PRODUCTION OF
SHOW BOAT
STARRING
IRENE DUNNE
WITH
ALLAN JONES
CHARLES WINNINGER
HELEN MORGAN
PAUL ROBESON
JEROME KERN MUSIC
5TH WEEK!
and . . . this NEW added attraction
the 15th issue
"THE MARCH OF TIME"
INCOMPARABLE
Coming . . . Radio's most youthful singing star Bobby Breen in "Let's Sing Again"

STAMP OUT CRIME SCHOOLS!
The exciting story of how Boy Scouts, Y. M. C. A.'s, schools, boys' clubs—all U. S. welfare agencies—are combining and coordinating their resources to nip juvenile crime in the bud.
Now At . . . RKO KEITH'S
also TEXAS CENTENNIAL BATTLE EMPTY THRONE OF AUSTRIA
SEE THE NEW MARCH OF TIME

Gar Wood
LEADS the way to perfect OIL HEAT
INSTALL NOW!
PAY NEXT FALL
Guaranteed by
National Electrical Supply Co.
1328-1330 New York Ave.
National 6800

Miss Dean Wed To Prof. Stone At St. John's

Engagement of Her Sister Is Announced by Mother at Reception.

At the reception following the wedding yesterday of Miss Hellen Elizabeth Dean to Prof. George Winchester Stone, jr., the engagement of the former's sister, Miss Mary Owen Dean, to Lieut. L. Dick Scott, U. S. M. C., son of Mr. Robert Dick Scott, of Seattle, was announced by her mother, Mrs. Paul Stanley Dean, of Seattle and Washington.

Miss Mary Dean was her sister's maid of honor at her marriage, which took place at St. John's Episcopal Church at 8:30 o'clock, the Rev. James F. Madison officiating.

Te bride, who was given in marriage by her uncle, Mr. Mills Dean, wore a wedding gown of ivory satin fashioned on princess lines which belonged to the mother of the bridegroom, and a tulle veil fastened with a cap of orange blossoms. She carried a shower bouquet of gardenias and lilies of the valley.

Miss Dean wore a white and silver print organdy over a yellow slip, and carried shasta daisies and blue larkspur. The bridesmaids were Miss Virginia Dean, another sister of the bride, Mrs. Edward Wade Vesey, and Mrs. Edmund S. Meany, jr., who wore gowns similar to that of the maid of honor over slips of green.

The best man was Mr. Augustine Winnemore and the ushers included Mr. A. Wayne Van Lur, Mr. Courtland Baker, Mr. William Dynes, Mr. Howard Wade Vesey and Mr. Richard Squire.

A reception at the Washington Club followed the ceremony. Assisting in receiving were the mother of the bride, who wore a gown of yellow and brown print chiffon, and the mother of the bridegroom, who wore green lace.

Mr. and Mrs. Stone left after the reception for a two weeks' motor trip through New England. The bride wore a suit of brown taffeta with matching accessories. Upon their return they will make their home at 1832 Biltmore street.

Mrs. Stone is a graduate of the University of Washington at Seattle and has done graduate work at George Washington University. Mr. Stone attended Dartmouth College and received his M. A. degree from Harvard University.

Kitty Barrett Will Be Bride

News Writer to Be Wed July 2 to Raymond Helgeson.

Miss Kitty Barrett, daughter of Mrs. Robert Randolph Meyer, of Birmingham, Ala., and the late Mr. Edward Ware Barrett, will be married July 2 to Mr. Raymond Helgesen, of New York, son of Mrs. Henry T. Helgesen, of Boston, and the late Mr. Helgesen. Announcement of the engagement is of particular interest in journalistic circles of the Capital as both have been in newspaper work here.

Miss Barrett, whose father was for many years owner and editor of the Birmingham Age-Herald, attended the Westover School and Sarah Lawrence College. Her mother, the former Miss Lewis Butt, of Augusta, Ga., is a first cousin of the late Maj. Archibald W. Butt, who was aid to President Theodore Roosevelt and later to President Taft. Miss Barrett is a member of the Junior League and the Spinsters Cotillion Club of Birminham.

She is the sister of Mr. Edward W. Barrett, jr., a member of the Washington staff of News Week, and with her brother has been residing here for the past two years, and on the staff of a Washington paper.

Mr. Helgesen, who is now connected with the New York American, was formerly city editor of a Washington paper. His father was for many years Representative from North Dakota.

The wedding will take place at the home of Mrs. Meyer in Birmingham. Mr. Helgesen and his bride will reside in Greenwich, Conn., after their marriage.

Mrs. Hartson Paid Honor on Birthday

Rep. and Mrs. Dockweiler Are Among Guests.

Mr. and Mrs. Nelson T. Hartson last night gave an informal dinner at the Shoreham Terrace in celebration of Mrs. Hartson's birthday. She recently returned from a trip to New York, where she accompanied Mrs. John W. Guider, who has gone to her summer place at Littleton, N. H.

Their guests were Representative and Mrs. John F. Dockweiler, Mr. and Mrs. Joseph J. Cotter, Mr. and Mrs. Harry C. Butcher, Commander and Mrs J. W. McClaren, Mrs. Helen Russell and Mr. John W. Guider.

French Will Honor General Pershing

He Will Become Member of the Institute.

Gen. John J. Pershing, who has sailed on the S. S. Manhattan for France, announced before he left that on June 27 he would be made a member of the ancient French Institute. This is the first time the honor has been conferred on a foreign military officer.

Gen. Pershing, who spent last winter in the South and West, returned to Washington in the spring and opened his apartment at the Carlton.

Miss Pointek to Be Wed.

Mr. and Mrs. John S. Pointek, of West Palm Beach, Fla., announce the engagement of their daughter, Miss Irene J. Pointek, to Mr. Hermon Neil Woodall, of Takoma Park, son of Mr. and Mrs. Marvin P. Woodall, of High Point, N. C. The wedding will take place next month.

Bride and Bride-to-Be

Hessler Studio.

Miss Mary Owen Dean (left), whose mother, Mrs. Paul Stanley Dean, announced her engagement to Lieut. L. Dick Scott, U. S. M. C., at the reception following the wedding yesterday of her sister, Miss Hellen Elizabeth Dean (right) to Prof. George Winchester Stone, jr.

NOTES OF SOCIETY

Official and Resident

The Ambassador of Japan and Mme. Saito will leave soon for Virginia Beach, Va., where they have leased a large cottage overlooking the Queen Anne golf course for the summer. Their children will accompany them.

The Minister of Lithuania and Mme. Zadeikis left yesterday for Cape May, N. J., where the latter will remain for the summer. The Minister will be there until the middle of July, when he will leave to spend several months abroad.

The newly appointed Minister of Costa Rica, Don Ricardo Castro Beeche, has arrived in New York and will come shortly to Washington. He succeeds Dr. Don Manuel Gonzalez-Zeledon, who died last month in San Jose.

The new minister is a former newspaperman and publisher and earlier in his career served as Costa Rican Consul General in New York. Later he became minister of foreign affairs.

Mrs. George Burnham, wife of the Representative from California, entertained at a luncheon yesterday for Mrs. Thomas Marshall at Toll House Tavern, Silver Spring. Mrs. Kay Pittman, wife of Senator Pittman, entertained at luncheon in honor of Mrs. Marshall on Wednesday.

Parkses Entertain For Arkansas Guest.

Representative and Mrs. Tilman Parks have as their guest Mrs. Fred Coleman, of Lewisville, Ark. Representative and Mrs. Parks will leave next week to attend the Democratic convention, and will be guests of Capt. and Mrs. Harry Williams at the Philadelphia Navy Yard. While in Philadelphia, they will attend a dinner to be given for the United States Ambassador to Mexico, Mr. Josephus Daniels.

Miss Frances Andrews, daughter of Rear Admiral and Mrs. Adolphus Andrews, will return today or tomorrow from Bath, Me., where she went to christen the destroyer Lamson.

Mrs. Grace Dixon Cabot, of Jenkintown, Pa., is the house guest of Miss Lydia Eicher, of Hyattsville, Md. Mrs. Cabot and Miss Eicher will spend the week-end at the former's cottage on the Severn.

Mr. and Mrs. Harry L. Ryan have had as their guest at their Cleveland avenue residence, Mrs. Michael Kearney, of Albany, who came to attend the graduation of her son, Mr. Harold J. Kearney, from Catholic University.

Dr. W. D. Goodman Takes Summer Cottage.

Dr. W. D. Goodman has taken a cottage at Blue Ridge Summit, Pa., for the season, and his family will leave on Saturday for the resort.

The District League of American Pen Women has issued invitations for a founders' day tea, to be given June 27, from 3 to 6 o'clock, at 3911 Livingston street.

Mrs. Sol Minster is in Chicago visiting her sister, Mrs. I. B. Bloom, for several weeks.

Mr. and Mrs. Charles Brock and their son, Walter, are leaving Monday for a six weeks' vacation. They will visit Mrs. Brock's parents, Mr. and Mrs. Frank Thompkins, in Delta, Ohio, and later go to Oshawa, Ontario, where they will visit relatives and friends at the Canadian Junior College, where Mr. Brock formerly was a student. They will then go to Kynock, Ontario, to be guests of Mr. Brock's father, Mr. David Brock.

Mrs. Walter Franc, of Columbus, Ohio, formerly of this city, is at the Shoreham for ten days en route to New York.

Mr. and Mrs. Henry A. Gardner, of Chevy Chase, are guests at the Vanderbilt Hotel in New York.

Mrs. Roberta Campbell Lawson, president of the General Federation of Women's Clubs, has as her guests over the week-end Miss Ressie Croxdale, executive secretary of the municipal art committee of New York; Miss Jane Cammack, director of the division of music of the committee, and Miss Virginia Addison, president of the Woman's Club of Annapolis. Miss Addison is Mrs. Lawson's cousin.

Mrs. H. M. Forshee has left for Michigan, where she will visit her mother, Mrs. Homer Day, at her home in Fairgrove. She also will spend three weeks in Saginaw with other relatives.

Bride-elect Feted At Garden Party.

Miss Hazel Cecil, whose marriage to Mr. Stenard R. Carter, jr., will take place July 10, was entertained recently at a garden party at Shadow Lawn, the estate of Mrs. Leonard P. Robertson, at Lanham, Md.

Mrs. Lucile Bokey and her son, Mr. Bernard Duff, of Morgantown, W. Va., are the guests of Mrs. Bokey's brother-in-law and sister, Mr. and Mrs. D. R. Carroll, at their home in Takoma Park.

Miss Dorothy Grace Armstrong, of Macon, Ga., is the guest of Mr. and Mrs. Jackson Ernest Price at their home in Colonial Village.

Mrs. Nat Kremer, of New York, was the guest of her sister, Mrs. Stanley Fischer, for a short visit en route to Norfolk.

Washingtonians Visiting in Poconos.

Recent arrivals at the Skytop Club in the Poconos from Washington include Mr. Hanson E. Ely, jr., Mr. Horace T. Herrich, Mr. Joseph R. Kanagy and Mr. and Mrs. Roy C. Bowker.

Mrs. Mary Montgomery, of Takoma Park, has returned from a vacation in Carson City, Mich. On her return she was accompanied by her cousin, Mrs. Ada Wood, of Midland, Mich., who is spending two weeks with her here.

Col. and Mrs. George B. McClellan, of Washington, are at home in the Hotel New Weston in New York City.

Mr. and Mrs. B. Bowie Stoddert, of New York City and Baltimore, entertained at the Shoreham Terrace last evening for Lieut. Comdr. and Mrs. L. Y. Mason and Mrs. G. V. Patrick.

Dinner Is Given For Kiwanians

Officers Are Entertained by Mr. and Mrs. Edwin F. Hill.

Mr. Edwin F. Hill, trustee of Kiwanis International, and Mrs. Hill entertained at dinner last evening at the Madrillon in honor of the officers and trustees of the organization here for the twentieth convention, June 21 to 25.

Other functions planned for the visiting women of the organization by Mrs. Harold N. Marsh, chairman of the ladies' committee, include a reception in honor of Mrs. Harper Gatton, of Madisonville, Ky., wife of the president, which will be at the Mayflower Monday afternoon; a luncheon at the Shoreham Tuesday, at which Mrs. Nellie Tayloe Ross, Director of the Mint, will speak, and an historical pageant, "Mount Vernon Memories," at the Sylvan Theater Wednesday evening.

Among the guests of Mr. and Mrs. Hill last night were Mr. and Mrs. Harper Gatton, Mr. and Mrs. Clinton S. Harley, Seattle, Wash.; Mr. Gordon S. Dodington, Toronto, Ont.; Mr. and Mrs. Charles S. Donley, Pittsburgh; Mr. and Mrs. A. Copeland Callen, Urbana, Ill.; Mr. and Mrs. William J. Carrington, Atlantic City; Mr. and Mrs. H. G. Hatfield, Oklahoma City; Mr. and Mrs. Fred C. W. Parker, Chicago; Mr. and Mrs. James M. Lynch, Florence, S. C.; Mr. and Mrs. George E. Snell, Billings, Mont.; Mr. and Mrs. Claude A. Dock, Detroit; Mr. Bennett O. Knudson, Albert Lea, Minn.; Mr. and Mrs. W. E. Wolcott, Des Moines; Mr. Faber A. Bollinger, Atlanta; Mr. and Mrs. C. Harold Hippler, Eustis, Fla.; Mr. Vic H. Housholder, Phoenix, Ariz.; Mr. and Mrs. Lonsdale J. Roper, Portsmouth, Va., and Mr. and Mrs. E. B. Stahlman, jr., of Nashville.

Lieut. Overfield Weds Miss Lake on Coast

Lieut. Comdr. and Mrs. Robert H. Lake announce the marriage of their daughter, Shirley Theodora, to Lieut. David Basham Overfield, U. S. N., last Monday.

The ceremony took place in Coronado, Calif., at the home of Lieut. and Mrs. Frank Bruner, Chaplain William Maguire, of the United States Navy, officiating.

Miss Cooksey Is Wed To Louis O. Machlan

Mr. and Mrs. Charles E. Warnell announce the marriage of Mrs. Warnell's sister, Miss Mary Cooksey, daughter of the late Mr. and Mrs. Grover Cleveland Cooksey, of Takoma Park, to Mr. Louis Orville Machlan, jr., son of Mr. Louis Orville Machlan, of New York City.

The wedding will take place late this month.

Miss Randel Engaged To Mr. Robert Lyon

Mr. and Mrs. Hugh Randel, of Ponca City, Okla., announce the engagement of their daughter, Miss Ona Louise Randel, to Mr. Robert MacKee Lyon, son of Mrs. Ralph Aberdein Lyon, of Takoma Park, and the late Mr. Lyon, who for many years was an editor for the Associated Press in Baltimore and New York.

The wedding will take place Monday, July 6, at the First Presbyterian Church, in Ponca City, where the ceremony will be performed by the pastor, the Rev. William Samuel Weyer.

Mr. Lyon is assistant cashier in the Citizens Bank in Takoma Park.

For Almost Half a Century

We have accumulated detailed drawings of fine furniture. Many pieces are in the most noted collection of Early American Furniture. Others were obtained through the courtesy of noted families. We invite you to examine our collection.

BIGGS ANTIQUE CO., Inc.
1217 Connecticut Ave.

SWIM
SHOREHAM
9 A.M. to 12 Noon
1 P.M. to 10 P.M.
SHOREHAM POOL
50c
Includes towel, suit and locker.

Ruth Johnson, Mr. R. E. Bell Wed Tomorrow

Each to Be Host Tonight at Party; Reception Will Be Held.

Miss Ruth Loraine Johnson, daughter of Mr. and Mrs. Charles C. Johnson, whose wedding to Mr. Ralphh Everitt Bell will take place tomorrow at 5 p. m. at the Chevy Chase Presbyterian Church, is entertaining at the Shoreham Terrace this evening with a dinner party for her wedding attendants. Her fiance also will be host at a stag dinner at the Racquet Club. His guests will include his best man, Mr. Carl Estabrook, and the ushers, Mr. George Englehard, Mr. Thomas J. Ryan, jr., Mr. Frank Essex, jr., and Mr. Edward Clarke.

Miss Anne Johnson, sister of the bride, who will be her maid of honor, and the Misses Marie Johnson, Malbro Trotter, of Greensboro, N. C.; Thelma Daly, and Violette Powers, who will be her bridesmaids, will entertain at a luncheon at the Shoreham tomorrow.

The prospective bridegroom is the son of Mr. and Mrs. George Beatson Bell, formerly of Chevy Chase, who now make their home in Baltimore.

A reception following the wedding ceremony tomorrow will be held at the Shoreham.

Group to Greet Coast Delegates

Entertainment Is Planned for Californians Here Tomorrow.

Senator William Gibbs McAdoo, national committeeman and chairman of the delegation from California, with the co-operation of the California State Society, will greet the California delegation to the Democratic National Convention when the train arrives here at 8:30 tomorrow morning. Comptroller of the Currency, Mr. J. F. T. O'Connor, is president of the State society.

The delegation will be in Washington the entire day, leaving at 7 p. m. for Philadelphia. A large group of Californians is expected to be at the station to greet the visitors and to place cars at their disposal for the day.

Prominent among the arriving delegates will be Mr. I. B. Dockweiler, Mrs. Mary Jean Henley, Mrs. Lucretia Del Valle Grady, Mr. Thomas M. Storke, Mr. Edward D. Vandeleur, Mr. George W. Baker, jr., Mr. Alfonso J. Zirpoli, Mr. Manchester Boddy, Mr. William J. Bryan, jr., and Mrs. Anna M. Brownyard.

At 4:30 a reception will be held in the ballroom of the Raleigh Hotel, after which the delegation will entrain for Philadelphia.

The committee for the reception, under the chairmanship of Mrs. Carroll Loy Stewart, includes Admiral and Mrs. William H. Standley, Maj. Gen. and Mrs. Amos A. Fries, Mr. O'Connor, Mr. Francis Brown, Mr. and Mrs. Walter Clifford Burke, Mr. Joseph A. Clorety, jr., Mr. George Creel, Mr. Morris Curran, Mr. B. F. Davis, Mr. Henry Grady, Mrs. Dorothy B. Harper, Mrs. Katherine Keene, Mr. Justin Miller, Mr. Warren Pierson, Mr. Prisin-Zano, Mrs. Gertrude Scott, Miss Vera Ward, Mr. Gordon Wagenet, Mr. Bruce Wilson and the entire California representation in Congress.

Mrs. Longworth Leaves Tomorrow For Philadelphia

Mrs. Nicholas Longworth, who has been at her home in Cincinnati with her daughter, Miss Paulina Longworth, will leave tomorrow for Philadelphia, where she will attend the Democratic National Convention.

Mrs. Longworth will come to Washington after the convention to close her home here for the summer.

Celebrate Battle Day.

Mr. Frank E. Hickey, president of the Massachusetts Society of Washington, has announced that the society will celebrate the Battle of Bunker Hill with an outing, dinner and dance tomorrow at Brooke John's Old Barn. A bus will leave the south entrance of the Treasury at 2:30 p. m.

Miss Dunbar Wed To H. B. Gram, Jr.

Ceremony Performed at the Shrine of Sacred Heart.

The marriage of Miss Mary Worthington Dunbar, daughter of Mr. William Wallace Dunbar and the late Mrs. Dunbar, to Mr. Harvey Beecher Gram, jr., son of Mr. and Mrs. Harvey Beecher Gram, took place yesterday morning at 10 o'clock in the retcory of the Shrine of the Sacred Heart, the Rev. Michael W. Hyle officiating. A reception at the home of the bride's parents followed the ceremony.

After a motor trip Mr. and Mrs. Gram will reside at 6136 Thirty-second place.

Among those who gave pre-nuptial parties for the couple were Mrs. Oscar Coumbe, Mrs. Richard Gibson, Mrs. Albert T. Coumbe, Mrs. George B. Furman, jr., Mrs. John A. Dunbar, Miss Edith Duncan and Mrs. Paul Sullivan.

SERVE KINSLOW'S
FULL MEAT
BAKED DEVILED CRABS
DELICIOUS. SIMPLY HEAT!
20c
We Deliver—Phone DI. 4132
1920 M ST. N.W. CLOSE 6 P.M.

SALE
Semi-Annual
CLEARANCE
Reduced prices to cost and below.
Pasternak
1219 Conn. Ave.

Hostess and Daughter

Hessler-Henderson.

MRS. GEORGE F. FUHRMAN, with her baby daughter, Dolores. Mrs. Fuhrman is the former Alicia Banos, daughter of Senor Alfredo Banos, who was in charge of the Mexican Consulate in Baltimore for several years. Senora de Banos, Mrs. Fuhrman's mother, is visiting her for several weeks before joining Senor Banos in New York, where he assumed his duties in the consul general's office two weeks ago.

Washington Scene

By the Poe Sisters.

The attractions of London under the new and young King Edward VIII are luring Americans away from our summer resorts. The latest of American social leaders to go to London instead of Bar Harbor, as in other seasons, is Mrs. Edward T. Stotesbury, wife of one of the Morgan partners and formerly Mrs. Oliver Cromwell, of Washington. Mr. and Mrs. Stotesbury will close their Chestnut Hill home, White Marsh Hall, in Philadelphia, the end of the month and go to England. Mrs. Stotesbury also will be accompasied by Miss Beatrice English, daughter of Mrs. Frederick W. English, of Philadelphia, a frequent visitor to Washington.

Mrs. English Gordon, sister of Miss English, well known in Washington when she was the first wife of Basil Gordon, son of Mrs. George Barnett, also will go to Europe to join Miss Ruth Hitchcock, daughter of the late Senator Gilbert M. Hitchcock, of Nebraska, in Paris early in July. Mrs. Gordon spends part of each season in Washington, often as a guest of close friends here, including Mrs. Newbold Noyes, her former sister-in-law; Mr. and Mrs. Edward R. Finkensteadt, of Georgetown; Mrs. Richard Oulahan and Miss Hitchcock, on Massachusetts avenue.

Washington women who, of course, have no vote, are apt to center attention on the political fortunes of women of nearby Virginia and Maryland. Therefore the appointment of Mrs. Harry T. Phoebus, of College Park, wife of the State Senator, as a member of the Maryland Motion Picture Board of Censors, has been hailed in social and organization centers of Washington.

Mrs. Phoebus at present is attending the home makers course at the University of Maryland. She has taken consistent interest in interstate home-making projects of Maryland and the District of Columbia, and frequently has spoken before women's clubs here.

Washington official and social circles paid tribute yesterday to the part taken in Capital life for several decades by Senator Duncan U. Fletcher, of Florida, who died suddenly on Wednesday, and Mrs. Fletcher.

It was Mrs. Fletcher in the early days of the Congressional Club who was the leader of a valiant group of women brave enough to accept the offer of the site on which the clubhouse now stands from the late Mrs. John B. Henderson. As one of the first presidents of the club, Mrs. Fletcher did much to increase its membership and put it on a solid foundation.

When the Fletchers lived next door to the German Embassy on Massachusetts avenue, their home was a center of gayety due to the presence of their daughters, Miss Nell Fletcher, now Mrs. Smith-Gordon, and Miss Louise Fletcher, now Mrs. Thomas C. Kemp, of St. Louis.

Poets Extraordinary.

The return of Lady Broderick, wife of the late Sir John Broderick, at one time attached to the British Embassy in Washington and later His Majesty's Minister to Cuba, reminds us that Sir John was one of the best read, the most cultured and incidentally the most popular of British diplomats stationed here. He was a lover of fine poetry and could read it with grace and distinction. He wrote poetry, too, and so did their daughter, Miss Sheila, whom Lady Broderick is visiting. It is recalled her father added "Maria" to her name of Sheila so she might have a saint's name as well.

there's only one
THE HOTEL MAYFLOWER LOUNGE
COCKTAILS with DANCING
SIDNEY'S MUSIC
5 p.m. to 7 p.m.
10 p.m. to 1 a.m.

"Certified" Cold Storage for Furs and Clothing.
Reduced Rates to Pacific Coast
on shipments of household goods and luggage in our "pool" carload shipment by water.
SILVER STORAGE
Your trunk of silver stored, insured against all risks for as little as $1 per month.
RUG CLEANING AND STORAGE
4c per sq. ft. for cleaning and storage for the summer.
Security Storage
A SAFE DEPOSITORY FOR OVER 45 YEARS
1140 FIFTEENTH ST
4½ BLOCKS NORTH OF THE WHITE HOUSE
C. A. SPINWALL, PRESIDENT
DISTRICT 4040

COOL, ENJOYABLE SHOPPING AT
Julius Garfinckel & Company
The Wonderful New Showings of
SUMMER GOODS
Now Here in Every Department Include Many Remarkable Lines at Moderate Prices
We never stop searching for new, smart and unusual goods, and so at this season of the year, instead of offering odds and ends, we have entirely new lines of most extraordinary things for the women and misses who know they will find fresh, choice assortments of the best goods here.
Particularly in wearing apparel are our stocks astonishing . . . especially dresses and ensembles for women . . . misses . . . and juniors in a wonderful new showing at most reasonable prices . . .
F STREET AT FOURTEENTH

WET, SLIPPERY HANDS CAUSE BROKEN DISHES
All these annoyances are dispensed with when you install a General Electric Dishwasher in the home. Quick, clean, and without damaging the finest crockery.
See a Demonstration of the GENERAL ELECTRIC DISHWASHER
Terms Arranged
NATIONAL ELECTRICAL Supply Company
1328-1330 New York Ave.
NAtional 6800

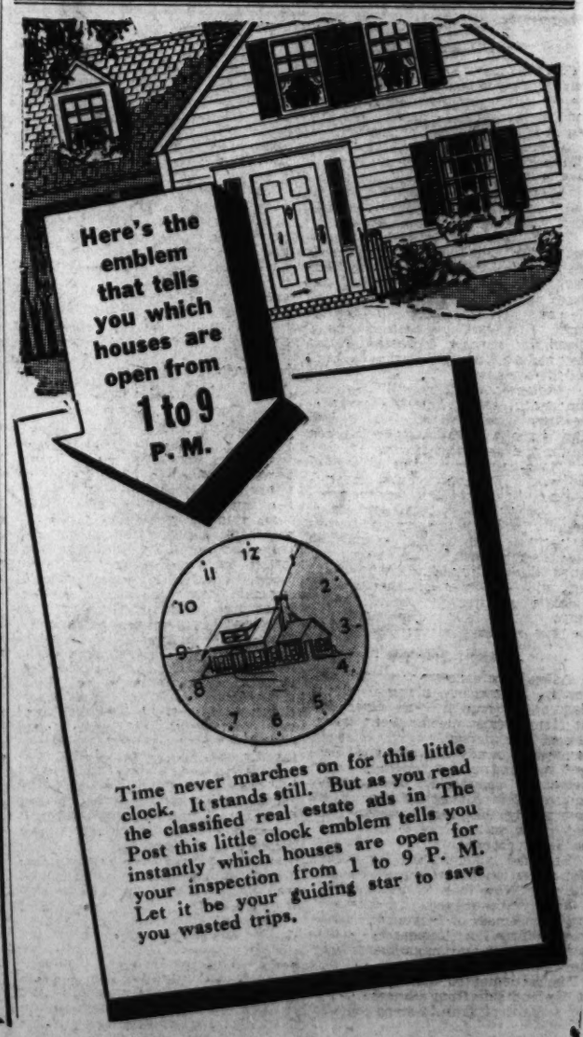
Here's the emblem that tells you which houses are open from 1 to 9 P. M.
Time never marches on for this little clock. It stands still. But as you read the classified real estate ads in The Post this little clock emblem tells you instantly which houses are open for your inspection from 1 to 9 P. M. Let it be your guiding star to save you wasted trips.

Things That Make Women More Beautiful

Posed by Grace Bradley.

By Mignon.

(The Mignon who writes this column does not sell, indorse or manufacture any cosmetics.)

IF YOU are tired of the cold cream you are using—and all of us want a change in the spring of the year—incline your ears while I tell you something:

A company, which has for longer than I can remember been making cosmetics of the superior kind, has a cream worth your instant attention. While this cream is good for any skin, I would certainly recommend that the girl with a dry skin put on her hat, go right downtown and buy herself a present of it.

There are many "rejuvenating" creams on the market, all different, but you have to make up your mind when you use them that you are not going to be rejuvenated no matter how many jars of cream you use. What really happens is that this particularly "rejuvenator" needs very little massage and yet soaks into the pores quickly, giving most efficient service, and keeping your skin smooth and fresh looking.

If you want o know where you can purchase any article mentioned in this column, telephone The Washington Post, NAtional 4200, Branch 323.

Leisurely Meal More Important Than the Menu

Meal, However, Should Include Varied Food Elements.

By Dr. Irving S. Cutter.

What about fats? They are important, as they yield twice as many calories per unit weight as carbohydrates or proteins. The most desirable type is that which melts at body temperature. We must recall that fats cannot be taken except in the presence of sufficient carbohydrates, as their digestion otherwise may give rise to acidosis. There is a true saying that you build the digestive fire with carbohydrates, burning your fats thereby. Butter and cream are our most available forms, but they constitute expensive food staples.

A common but erroneous impression is that fatty foods are indigestible. They leave the stomach slowly and in many instances are responsible for the sensation of comfort and well-being which follows a balanced meal. Every normal diet should contain—in each 24 hours—at least 1½ ounces of fat.

Vitamins Balance Diet.

In order to differentiate vitamins they have been labeled with letters and there are several of them, each having its special function in aiding nutrition. A is found in fats, milk, egg yolk, and green vegetables; B in yeast, cereals, eggs, etc.; C in fresh fruits, vegetables, and milk; D in butter, cod liver oil, etc., and E in nearly all of our ordinary foods.

Without A we would develop sore eyes and become easy prey to infections. B promotes appetite and protects against beriberi; another type of B opposes the onset of pellagra. Scurvy follows a deficiency of vitamin C. Without D children become rickety and the normal growth of bones and of teeth is interfered with. E is needed for reproduction.

Most Diets Excessive.

Just how much shall we eat? We have stated often that the average adult not engaged in active exercise will not require more than 2,500 calories in each 24 hours, and those doing hard manual labor will require but 3,500. Nevertheless, the diets of most of us, if accurately calculated, would show an excess food consumption.

All this goes to show that the healthy individual need give but passing attention to what he eats. We may all profit in possessing some information about foods, but it is well to recall that more digestive difficulties arise from hurried, irregular meals than from any other cause. Stick to a menu that suits you; if an adult, one that maintains weight and strength, but consume your food leisurely in as pleasant surroundings as can be secured.

Copyright, 1936, by the Chicago Tribune-N. Y. News Syndicate, Inc.

MARY HAWORTH'S MAIL

Here's Problem of Youth Wishing to Marry, in Face of Family Responsibilities and Small Income.

DEAR MARY HAWORTH: A young man of 21, employed by the government, loves a young lady of 20 who lives in a distant city. They have known each other a long time and he wishes to marry her. He came here from that distant city about 18 months ago to accept his present job.

The boy sees the girl about once a month and their families are very close. He has tried to get a transfer to his home city, but it has been refused. He has a father who is now almost too old to work any longer and a younger brother who will not be ready to look for employment for about two years. The girl has consented to marry him but knowing his financial responsibilities, is leavng it to him set the date.

• • • •

Now, the problem is this: The young man believes if he were to get married right now, he could just get along on what he is making. He also believes that to wait much longer is to be unfair to his fiancee and possibly to do some harm to their relationship. Do you believe this young man should make his own decision? What advise would you offer to him?

• • • •

This problem, I might explain, is not my own. It is the problem of a young friend of mine who has come to me for advice. I don't know what to tell him, and so I am turning to you. Your help will be appreciated.

BYSTANDER.

He Should Decide.

DEAR BYSTANDER: It seems to me this is a problem for these two young persons to decide for themselves. Or, if they cannot reach a decision unaided, the problem should be put up to some old family friend who knows both their backgrounds; who knows what the boy's prospects are; what his responsibilities toward his family are; what his income is; how well qualified the girl is to be the helpmate of a struggling young husband; and who can guess, at least, what the possible results may be if they do marry now, or what the results may be if they decide to postpone marriage for a few more years.

• • • •

I believe if I were in this young man's shoes I would talk the problem over with my employer, first of all, for I have never yet seen the hardest - boiled employer who wasn't inclined to take a fatherly and often even sentimental interest in the marriage intentions of the fledgling youth in his employ. Many employers approve of early marriage for their employes, believing it gives them a greater sense of responsibility, increased efficiency and maturer dependability. His employer should be able to give him wise and disinterested counsel. Another excellent adviser whom he might seek out is his family physician. In the final analysis the boy will probably act from the heart rather than the head, anyhow, and such opinions as he solicits and receives will undoubtedly serve only to crsytallize some half-formulated decision which already exists in his own subconscious mind—whether those opinions are in line with or against that embryonic determination.

M. H.

• • • •

Widow's Query.

DEAR MARY HAWORTH: I have been thinking of joining a get-acquainted club, but am undecided as to whether a good class of person would do such a thing. I am a widow, 40 years of age, and would much appreciate your opinion as to the advisability of such a move.

Sincerely yours,
VIRGINIAN.

• • • •

DEAR VIRGINIAN: I think the best approach to your problem is, first of all, to lay aside any concern as to whether what you consider doing would be regarded as "genteel" or "refined" by the "better class of persons." If you are suffocated with loneliness, hungry for wholesome companionship, you must act from that premise. The next thing to consider then is what reputable organizations exist for meeting your social needs. If there are any such organizations in your community, by all means join them. Perhaps you could interest yourself in civic betterment projects, in political study club activities, in church work, in volunteer social work on behalf of the underprivileged, in work for the schools.

• • • •

If you live near Washington, I suggest you contact the Community Center, which can be reached by telephoning NAtional 6000 and asking to be connected with its headquarters. The center has a variety of social activities, including card parties, dancing classes and study in languages and crafts, all of which brings one into contact with persons interested in improving themselves and in making friends among persons with similar needs and interests. Or you might inquire of the local Y. W. C. A. at Seventeenth and K streets northwest, telephone Metropolitan 2162 as to what projects you would be eligible to enroll in there.

M. H.

Children Can Enjoy Beauty, Expert States

Useless to Ask Them to Respond as Adults Do, However, Is View.

By Alice Clarissa Richmond.

"MY CHILDREN don't like nature. In fact I sometimes wonder if they have any appreciation of beauty at all."

"How do you know?"

"Why, they never notice it, and when I call their attention to beautiful views or to a picture they make no response. They will make the most heavenly moonlit night hideous with their caterwauling and they even make fun of people who exclaim over a sunset."

None of these reactions, however, is any indication of a child's real feelings. He may be passionately fond of nature and be ashamed to show it because of the inadequacy of his means of expression, and also for fear of ridicule from his friends. He cannot put his emotions into words partly because he does not fully understand them, partly because he has not the words at his command. Somewhere, however, locked away out of sight, there may exist poems which he has written or collected and bits of his diaries which would be a revelation to his parents, so full are they of sunsets and moonlit nights.

As to what his parents call "caterwauling"—he may imagine that he is singing or imitating Indians or birds. No doubt the cats on the fence at night consider their noises beautiful. It all depends on the ears of the listener. And then, too, he cannot refuse to do what the crowd does. If they scream and yell, he must do the same or risk the stigma of being considered "different."

It is useless to ask the child to respond to beauty as the adult does. Nor is it wise to insist on his looking at sunsets or views or pictures. Call his attention to beauty as one would an adult's and let it go at that. Surround him with beauty and he will absorb it and make it his.

Home Institute

Learning To Pronounce

DICK and Evelyn off to the movies again! Dorothy watches them, heartsick, bewildered.

She rushes off to tell Helen her unhappiness.

"I just can't FIGGER it out," she sobs. "The two of them stepping out to that new FILLUM! He wouldn't UV done that three weeks ago! I think it's disPICKable. Just beCUZ she's more ADept at flirting than I am!"

There, in those mispronounced words, is the clew to Helen's tragedy. And bad speech will continue to cheapen her, in Dick's eyes and in everyone's, until she corrects it.

Surely she can learn to pronounce "figure" as FIGyour; "film" in one syllable; "have" with H and A fully sounded, not shortened to UV; "despicable" as DESSpicable; "because as beKAWZ; "adept" as aDEPT.

Our language is full of word traps, with puzzling tricks of accent. Be sure to say COMparable, not comPARable; DIRigible, not diRIGible; conTRASTing, not CONtrasting; inDISputable, not indisPUTable.

Nothing shows up a careless mind, or defects of education quicker than slipshod pronunciation. Our 40-page booklet, Words Most Often Mispronounced, call attention to pitfalls of language, shows clearly how to say each word correctly. Weed out one error a day. Soon you'll be speech-perfect!

Send 15 cents for our booklet, Words Most Often Mispronounced, to The Washington Post Home Institute, 109 West Nineteenth street, New York, N. Y. Write plainly your name, address and the name of booklet.

IN WEAVING
New Process of Repairing Tears in All Woven Materials
(Silks—Linens—Woolens)
SOUTHERN STELOS CO.
613 12th St. N.W. NAtl. 8449

ARNOLD GALLERIES
1306 G ST. N.W.
Antique Jewelry, Silver, Sheffield Furniture, Mirrors, Brasses, Art Objects and Wedding Gifts

RUG *Beauty* Our Duty
CLEANED AND STORED
Call Mr. Pyle NA. 3257
SANITARY CARPET & RUG CLEANING CO.
106 INDIANA AVE.

RIZIK BROTHERS
GOWNS
1213 F Street
1108 Conn. Ave.

THE PERFECT "CLOTHES LINE"
CLEVELAND 7800
FOR HEALTH'S SAKE, SEND IT ALL TO THE
The TOLMAN Laundry
3248 WISCONSIN AVE.

And Call It Accident

By Mrs. Belloc Lowndes

SYNOPSIS.

Though her childhood sweetheart, faithful George Dwight, pleads with her to come home to America and marry him, Ruth Starling insists on staying in London and using her recently inherited wealth to go on the stage. Through her London lawyer, Mr. Singleton, Ruth meets Capt. Philip Trefane and his wife, Iris, two scheming adventurers. Capt. Trefane is interested in theatricals, though short of capital. Ruth offers to put $250,000 into a theatrical venture under his management. His aunt, the Marchioness Cicester, is loaning the Trefanes her old Cornwall castle for the summer and Ruth accepts their offer to stay with them as a paying guest. Capt. Trefane, using his contract with Ruth as security, insures her life in his favor. Iris hires a fortune teller to tell Ruth that her association with them will be "all roses," though the woman hints to Ruth of dire happenings.

CHAPTER NINE.

THREE DAYS after her interview with the famous London fortune-teller, Ruth Starling stepped down onto a tiny railway platform within sight of the deep blue Cornish sea.

A moment later she saw Philip Trefane eagerly looking out for her, and as their eyes met an expression of eager pleasure flashed into his fair tanned face, and the American girl felt a thrill of real joy.

They clasped hands, and Ruth noticed that he looked quite different from the last time she had seen him, when he had brought to her hotel what he had called "their informal little agreement" for her to sign. His face had then borne a tired an anxious expression; also his manner had been brusque and a trifle awkward.

"Welcome to Cornwall!" he exclaimed, heartily, while the one porter was dealing with what looked like a great deal of luggage heaped up on the narrow platform.

"Now isn't my wife a clever woman? I thought you'd bring a couple of suitcases, but she was certain you'd have a regular trousseau! It's thanks to her that there's a van for your things, as well as the closed motor car lent us by my aunt. Lady Cicester didn't want you to be blown about in our ramshackle open flivver, for one never knows what the weather's going to be like in this part of the world."

A New World.

As she was ushered into the motor by a footman—survival of the days of carriage horses—Ruth felt as if she had suddenly been transferred into another world. It even savored of an adventure to find herself spinning along between high hedges of sweetbriar and honeysuckle, after having had her knees covered by the light carriage rug which had on a corner of it an embroidered coronet.

They had been driving for about 20 minutes when her companion exclaimed: "Now look to your right!"

Quickly she obeyed, and the vast gray stone mass of Perranuth castle rose before her, appearing even more imposing and magnificent than she had expected.

The battlemented building sprang on the land side from a huge mound and a flight of granite steps led up to a broad oak door. While he helped her to alight her host exclaimed: "I wish I could say 'Welcome to my roof tree.' But alas! though my ancestors lived here for hundreds of years, my grandfather was foolish enough to sell the castle for a mere song to a cousin whose descendants own it now."

When they had nearly reached the square platform where terminated the flight of granite steps, he shouted, "Iris?" and the oak door swung open, revealing Philip Trefane's wife framed between two stone pillars.

Iris was wearing a thick white woolen frock which made the more apparent her miraculous slenderness, and just as had been the case with her husband, an expression of pleasure, nay, delight, lighted up her face as she held out both her hands to the newcomer. Again Ruth told herself that she was indeed fortunate in these new friends.

Small wonder that Iris Trefane felt happy! Up to a moment ago she had felt nervously afraid that Ruth Starling might change her mind, or have her mind changed for her, for it had still all seemed too good to be true! Also, she had realized during the last few days that Philip was even more nervous than herself, though she was aware that a steady stream of money had begun to flow from this pleasant looking girl's banking account to the hidden place where, for the moment, her husband kept his secret funds. There were times in their lives when Iris deliberately avoided knowing anything of her Philip's business, and the terms of his contract with this young American actress happened to be one of them.

"I'm afraid you must be very tired, Miss Starling. Some people like to go straight off to bed when they arrive here from London," she observed in the low peculiar voice Ruth had found enchanting at their first meeting at the Dragon Club.

Explores House.

"I'm not a bit tired!"

The speaker felt a sudden dread of being maybe banished to her own room—perhaps being even made to go to bed on this glorious afternoon! So she was relieved to hear the other's quick reply: "Then come into the great hall and we'll have tea there. By the way, I know Americans don't always like tea, so there's coffee, too."

She opened a door leading straight from the small paneled lobby into a vaulted apartment of magnicent proportions. What furniture there was, and there was not much standing on the stone floor, consisted of oak chests pushed up close to the walls, three oak tables, and a number of high, walnut wood chairs with petit point seats. There were four windows. Two of them were filled with stained glass, showing the coats of arms and of the families to who Perranuth Castle had belonged for close on 1,000 years. The two other windows, filled in with diamond-paned glass, were now widely open and showed the long line of sea.

On the left wall, above the deep fireplace, hung a contemporary portrait of Charles 2d, and underneath the date 1644.

"He was our last royal visitor," said Ruth's hostess, smilling what the other was soon to learn was her usual slightly cynical, disillusioned smile. "But he only stayed here two nights, after he had left the glories of Michael's mount. Three years ago, when we were last lent the castle, I turned the apartment which was called 'the king's room' into a sitting room."

Ruth was in truth both tired and hungry, and Iris gently pushed her down into a chair. "Now then, sit down just as you are and have a good tuck-in! It's a bit early for me, but I'm going to have a cup of tea all the same."

Philip sat down in one of the three easy chairs and, addressing Ruth, he exclaimed: "You should have seen the place when we came here for our honeymoon six years ago! That girl of mine worked like a beaver, and made me work, too, to get it shipshape. In fact, I've had a very soft spot for both cooks and housemaids ever since; and we didn't finish the job till three years ago. Still, I shall never forget our honeymoon."

Philip Is Vexed.

"Nor shall I!" Iris smiled at him, and there was a tender as well as a humorous expression on her face. "The first thing I had to do—luckily we had had three days of what afterward seemed comfort in a commonplace hotel at Penzance—was to go down on my hands and knees and scrub the floor of the room I discovered was to be my bedroom!" And then she sighed, "I was young and strong then."

Her husband jumped up and laid his hand on her shoulder. "You look worn out," he said vexedly. "I thought you were going to have a rest for once, darling, now that you've got those two girls in from the village to help you."

"I'm not a bit tired, Phil. I had a wonderful morning, mostly playing about in the sea, and then lying sunning myself on the beach."

He turned to the newcomer, "This is a wonderful place in spring! We were here the first time in spring, weren't we, sweetheart?" and he turned to his wife.

She smiled, "Of course we were; don't you remember the wild narcissi?"

He shook his head. "I only had eyes for you; you were far lovelier than any flower."

She reddened as she exclaimed: "Don't make love in company, Phil; it makes me feel shy!"

She was drinking a large cupful of weak tea she had just made, and it seemed to revive her. He asked abruptly, "Where's Helen?"

A frown came over the beautiful face of Iris Trefane. "She's in the studio, of course. Please don't try and dig her out, Phil."

"You're wrong, dear, she ought to be pulling her weight."

"You'll never make her do that," and the tone was contemptuously scornful.

He threw a quick look at Iris, and then he addressed Ruth Starling. "I can't remember if I told you that I have a stepdaughter called Helen Bates? I'm sorry to say she's a most tiresome little girl." He waited a moment, "Did Mr. Singleton mention her?"

"I think he did," said Ruth, feeling uncomfortable.

"Fortunately for you, Miss Starling, you won't see much of Helen Bates," said Iris slowly. "She waits 'till she is hungry before she cares to eat anything, and then she goes into the kitchen and forages in the larder."

To Be Continued.

Menus for Today

By Dorothea Duncan.

BREAKFAST
Orange and lemon juice
Wheat biscuits with honey and light cream
Whole wheat toast
Damson preserves
Coffee Milk (for children)

LUNCHEON
Jellied tomato consomme
Tuna fish, apple and celery salad
Cream mayonnaise
Thin brown bread and butter sandwiches
Butterscotch meringue pudding
Iced tea Milk (for children)

DINNER
Celery hearts Radishes
Pancakes au gratin
Glazed apples
Buttered asparagus tips
Molded lime salad
Old-fashioned strawberry shortcake
Whipped cream
Coffee Milk (for children)

PANCAKES AU GRATIN

½ grated American cheese
1 cup hot creamed chicken
1¼ cups milk
1 egg, beaten
2 tablespoons melted butter
1¼ cups pancake flour mix

Add half the cheese to the creamed chicken. Mix milk, egg, flour and butter. Make pancakes 5 inches across. While hot, roll each one like jelly roll with hot creamed chicken in center. Sprinkle pancakes with remaining grated cheese. Place in a moderate oven (350 degrees F.) long enough to melt chese. Place on platter. Garnish with glazed apple sections or apple sections cooked in cinnamon drop sirup.

ONLY AT JELLEFF'S IN WASHINGTON . . .

"Fashion Firsts"

Cool "white tone" prints with white linen swaggers or capes . . . sparkling color accents on gardenia white . . . frocks with tunics and frocks with jackets . . . seven exciting styles in all . . . each one a costume to make you an important fashion figure at surprisingly moderate cost. $19.95

Pleats spell chic this summer, especially in a pleated cape costume with its own brightly printed blouse and gay bouquet. Gardenia white crepe with blue. Misses' sizes. $19.95

A mandarin collar swagger coat and a smartly simple frock...another example of what tremendous fashion value "Fashion Firsts" are! White crepe with navy blue accents, maize with brown. Misses' sizes. $19.95

Jelleff's
1214-1250 F St.
Gown Salon
Second Floor.
AIR COOLED

Montgomery Group Launches Drive for More Highway Funds

Kensington Chamber Starts Campaign; Dr. Ellicott Issues Pamphlet Report, Maps Health Work for Year.

Charging the Maryland State Roads Commission with withholding from Montgomery County its "fair share" of road improvement funds, the Kensington Chamber of Commerce at its monthly meeting in the Kensington elementary school voted to sponsor a county-wide movement to compel the commission to increase allocations.

A resolution authorizing the campaign was unanimously adopted after the chamber was told that Montgomery this year is receiving only $35,000, although $10,830,657.17 is available for road construction in the State.

The resolution asks support of county officials, the county civic federation representing 40-odd organizations, and other interested organizations and individuals.

The chamber also voted to push construction of a new junior high school in Kensington, funds for the first unit of which are provided in a $180,000 bond issue authorized by a recent session of the State Legislature. A joint meeting of the board of education, the superintendent of schools, the county commissioners, and the executive and advisory committee of the chamber will be sought in an endeavor to have the bond issue sold and work started immediately.

A special playground committee, consisting of H. W. McGinniss, Richard F. Green, Archer Woodwell, Alfred B. Hastings and Charles W. Lane was appointed by President Washington I. Cleveland pending action on a proposed amendment to the by-laws to create a standing committee on recreational activities and playgrounds.

Resolutions were adopted urging boulevarding of the Kensington-Wheaton road and the Kensington-Forest Glen road, and thanking the county commissioners and the Maryland-National Capital Park and Planning Commission for refusing to permit establishment of a garbage disposal incinerator at Chevy Chase Lake. G. Milton Benson was elected to membership.

A county health program to increase the county's rating in combating social diseases and fostering infant and pre-school hygiene was announced yesterday by Dr. V. L. Ellicott, county health officer.

Dr. Ellicott's announcement was made in his annual report, published this year in pamphlet form for the first time. Dr. Ellicott reported that the county's present health rating "is discouraging, particularly to those who have taken pride in our county's work." To improve this rating in 1936-37 is the department's main objective, he said.

The county rating for the past year, which in the report includes the first part of 1936, is given at 62 on the basis of the Standard of the American Public Health Association, in which good work is rated 100.

The department is given a rating of 81 in acute communicable diseases, which is its highest mark, and a low rating of 34 in infant hygiene. Lack of sufficient nurses and overwork of the staff was given by Dr. Ellicott as the principal cause of the current standing.

All relief cases resulting from the recent Potomac flood were reported closed at the annual meeting of the Bethesda branch of the Montgomery Chapter of the Red Cross, held this week at the home of the chairman, Mrs. F. Eliot Middleton, in Bethesda. The chairman reported a total expenditure of $2,643.92 in the disaster relief work. During the year the chapter collected and distributed 1,000 garments to school children in the district. Other reports were made by Mrs. Frank Budd, production chairman; Mrs. Harry Thompson, chairman of juniors, and Mrs. John Mann, junior chairman for schools.

Mrs. George E. Pariseau was named chairman; Mrs. John Yesair, vice chairman; Mrs. James C. Dulin, jr., secretary; Mrs. K. C. Lefever, treasurer. Mrs. John Dickinson was chairman of the nominating committee.

The annual election of officers of the ladies auxiliary to the Takoma Park (Md.) Volunteer Fire Department has been postponed until September.

Plans are being made for a picnic to Chapel Point next Wednesday.

Rent your spare room with a Post Classified Ad. Just call an Ad Writer. National 4200.

Vital Statistics

Deaths.

Patrick H. Heffernan, 83, 31 Fla. ave. nw.
James Furdy, 75, Gallinger Hospt.
John F. Williams, 71, 2706 Bladensburg rd. ne.
Thomas R. Swasey, 56, Providence Hospt.
Mary A. Magruder, 50, Emergency Hospt.
William E. Doering, 49, 2650 Wis. ave. nw.
William E. Meads, 24, Emergency Hospt.
Betty Carl, 16 mos., Children's Hospt.
Julia I. Davis, 75, 206 N st. nw.
Milton Crawford, 62, 1204 Wylie st. ne.
Robert Green, 60, Gallinger Hospt.
Charles Ashton, 56, Gallinger Hospt.
Maggie McLaurin, 40, 1282 One-half st. se.
Alice Franklin, 36, Gallinger Hospt.
Percy Parker, 31, Providence Hospt.
Alice Johnson, 30, Gallinger Hospt.
Naomi Smith, 29, Gallinger Hospt.
Trovola A. Collins, 23 mos., 1291 D st. se.

Births.

Andrew and Joana Chiarodo, boy.
James and Elinor Collison, boy.
Benjamin and Madeline Bell, boy.
Keith and Rachel Rowe, girl.
Clinton and Catherine Davis, girl.
Edward and Winnifred Pinch, girl.
Samuel and Margaret Jenkins, girl.
Michele and Giuseppina Cicala, boy.
Raphael and Katherine Barton, boy.
Clem. and Anna Hamilton, boy.
Edwin and Paula Thomes, boy.
Russell and Nina Reid, girl.
Leonard and Pearl Oreto, girl.
Warner and Mabel Pritchard, girl.
Frank and Juliet Pizzazi, girl.
Hollis and Josephine Lydia, girl.
John and Gioconda Idan, girl.
Guy and Althea Duley, boy.
James and Annie Hawkins, boy.
Selden and Elsie Hill, boy.
Lewis and Frederica Williams, girl.
Lawrence and Agnes Devine, boy.
Grayson and Alice Hodge, boy.
Burt and Lois Aikens, girl.
Charles and Julia Mims, girl.
Leon and Mary Scott, boy.

Licensed to Marry.

Edwin C. Furbershaw, 37, 4814 Illinois avenue northwest, and Mary E. McMillan, 25, Confluence, Pa. The Rev. W. J. Sweeney.
Charles Edwin Iliff, jr., 28, Cincinnati, Ohio, and Elizabeth Jackson Haines, 27, 2322 Ashmead place northwest. The Rev. A. J. McCartney.
Clarence Marvin Ross, 21, East Riverdale, Md., and Helen Mae Kenyn, 18, 904 Ninth street southeast. The Rev. C. E. Keys.
Leon Braxton, 21, 2916 Stanton road southeast, and Gertrude Clementine West, 18, 1508 Swann street northwest. The Rev. James Clarke Griffin.
William Joseph O'Brien, jr., 21, Quantico, Va., and Carmela Galipo, 19, 8 Quincy place northeast. The Rev. Michael J. Riordan.
Henry Allen Beckett, 30, New York, and Lena Butler Thomson, 30, Tarrytown, N. Y. Judge A. W. Scott.
Charles Wilson Holmes, 28, 2424 Virginia avenue northwest, and Margretta Gatewood, 20, 817 Twenty-second street northwest. The Rev. F. C. Bundy.
Raymond Donaldson, 22, and Bernice Eaton, 19, both of Broadway, Va. The Rev. G. E. Rose.
David Preston Highley, 40, 2502 M street northwest, and Ruth Edwards Dorsey, 37, 919 Westminster street northwest. The Rev. E. C. Smith.
John Maurice Hagenhorst, 21, 518 N street northwest, and Nellie L. Booker, Fairfax, Va. The Rev. T. V. Dade.
Mervin St. Elmo Decker, 24, 121 Twelfth street southeast, and Rhoda Camille Hufler, 19, 406 Eleventh street northeast. The Rev. C. J. Forcey.
Leroy Jean William de Grassart, 32, 1520 Kearney street northeast, and Mildred Nanette Haas, 22, Lynchburg, Va. The Rev. H. E. Snyder.
Charles A. Ryan, 35, Hyattsville, Md., and Ruth A. McClelland, 26, Riverdale, Md. The Rev. J. K. Cartwright.
Richard Reader, 48, 417 Elm street northwest, and Rosie Lewis, 43, same address. The Rev. D. T. Coles.
James Leon Butler, 27, and Daisy Gladys Harrison, 24, 1522 O street northwest. The Rev. A. J. Tyler.
Rankin Clay Blunt, 27, Cynthiana, Ky., and Emma Kathryn Miller, Baltimore, Md. The Rev. A. P. Poore.
Michael J. McArdle, 51, U. S. Soldiers' Home, and Alethea M. Gusal, 46, 316 Tennessee avenue northeast. Judge Nathan Cayton.

Marriage license issued yesterday in Alexandria:
John W. Burgess, of Washington, and Maurine E. Curtin, of Alexandria.

Transfers

By the Associated Press.

Navy orders yesterday included:

Harold M. Martin, ors. April 13 modified, dist. in June; to Hydrographic Office, Navy Dept., instead duty Naval War College, Newport, R. I.

John O. Richmond, on disch. trtmt. Nav. Hosp., Mare Island, Calif., to home, relieved all active duty.

LIEUTENANTS.

Jasper T. Acuff, duty as asst. first lieut. and damage control officer, U. S. S. Texas.

Harold B. Edgar, U. S. S. J. Fred Talbott; to Naval Academy.

Robert W. Morse, ors. Feb. 28 modified, to VP Sqdn. ——, U. S. S. Thrush) instead U. S. S. Wright.

Douglas F. ....kley, duty as asst. first lieut. and damage control officer, U. S. S. Texas.

John H. Willis, Naval Academy, to c.f.o. U. S. S. Vincennes and on board as gunnery officer when comm.

ENSIGN.

Joseph S. Lewis, duty as aircraft gunnery observer, VO Sqdn. 2B (U. S. S. Pennsylvania).

Medical Corps.

LIEUTENANT.

Herbert L. Pugh (M. C.) nav. sta., Guam, to receiving ship at New York.

LIEUTENANT (J.G.)

Thenion D. Boaz (M. C.) Nav. Med. School, Wash., to naval air sta., Pensacola

SALAD DRESSINGS better flavored with LEA & PERRINS SAUCE THE ORIGINAL WORCESTERSHIRE

If Your Watch is Worth Repairing —it is worth repairing properly. We are very careful watchmakers and fair prices here. CASTELBERG'S 1004 F St. N.W.

TRIBBY'S BONUS FIRST IN IMPORTANCE! GET A GOOD PAIR OF GLASSES SEE Dr. F. L. Campbell OPTOMETRIST 619 7th St. N.W. NA. 9177

SELECTED VALUES For POST Readers

Merchants Have Carefully Chosen the Items on This Page, and They Are

Specially Priced for FRIDAY and SATURDAY

PHILLIP-LOUISE
1727 L St. N.W.
4 Doors East of Conn. Ave.

Special for Friday and Saturday

Sheers and Chiffons, Suits and Dresses
Solids and Prints for Afternoon and Street Wear
Exceptional Values at
$10.95
Values Up to $35

Evening and Dinner Gowns
$18.95
Values to $49.95

Cottons . . . $2.95 and $5.95

Clearance on Spring Dresses
$5.00 Up
Sizes 12 to 44
All Sales Cash and Final

W. & J. SLOANE
711 12th Street — District 7262

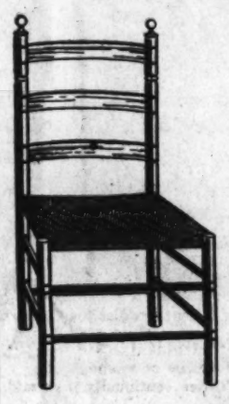

Ladder Back Chair

An excellent chair for dining room or occasional use. Designed after the early American school. Solid maple construction with hand-woven splint seat; old amber finish.

Friday and Saturday Only
Reduced From $3.75 to
$2.95

ARMY & NAVY TRADING CO.
8th & D Sts. — MEt. 6608 — Free Parking
You Need Plenty of These for Vacation, Golf, Tennis, Outdoor Sports!

79c COOL CELANESE Polo Shirts
Friday and Saturday Only!
2 FOR $1

- Whites
- Canary
- Blue
- Maroon
- Dark and light shades.
- Checks and stripes.
- Sizes for men and young men!

WE WILL CASH YOUR BONUS CHECK

HECHINGER CO.
4—Great Building Material Stores—4
MAIN OFFICE 12th & H N.E. — DOWNTOWN 9th & G S. W. — BRIGHTWOOD 5825 Ga. Ave. — ANACOSTIA 1905 Nichols Ave.

LAWN FENCING
FINEST QUALITY—GALVANIZED

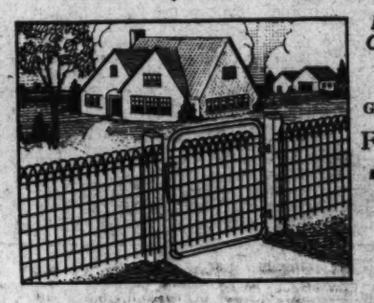

Height 36-in. Other Heights Priced Low
Also Save on Gates and Posts!
FRI. & SAT.
7 1/4c Linear Foot
DELIVERED

Phone Orders—ATlantic 1400
★ *Largest Selection of Wooden Garden Furniture in Washington*

FATHER'S DAY Bonus Bond

AS its gift to everyone on Father's Day, Manhattan Auto & Radio makes the following offer. Anyone bringing in this ad will receive the following discount on any item purchased.

This Bond Is Worth 10% Discount On Any Purchase
Made before closing time Sunday, June 21, 1936. The discount will apply on REGULARLY ADVERTISED CUT-RATE PRICES and will apply on any item in our stock.

1,001 Bargains to CHOOSE FROM
You get the best selection of auto parts, accessories, radios, tires, batteries, polishes, and seat covers at Manhattan, where you Pay As You Get Paid.

Store open until 1 P. M. Sundays. We guarantee that no prices will be raised one cent above regularly advertised prices. Bring this ad with you and get 10 per cent discount on any article purchased. Manhattan Auto — SATISFACTION GUARANTEED OR MONEY BACK

MANHATTAN AUTO & RADIO CO.
1706 SEVENTH ST. N.W.

BRENTANO'S
1322 F Street — NA. 0860

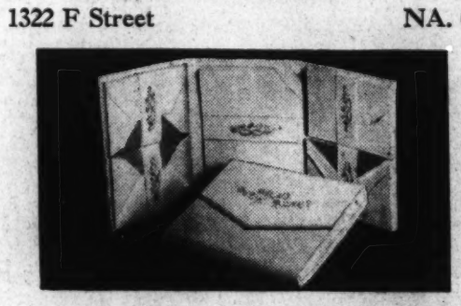

Imported Stationery

Reg. $1.00 and $1.25. Both boxed and folio styles in an assortment of colors. Fine vellum or laid. All deckle edged and all envelopes are lined. 25 sheets and envelopes in each package. Some styles also have correspondence cards or note paper.

Friday and Saturday Only
68c

Charge Accounts Invited

SUN RADIO
"A WASHINGTON INSTITUTION"
938 F St. N.W. and 11th and E Sts. N.W.

New 1936 RCA Licensed AUTOMATIC AUTO RADIO — One Bolt Installation

Friday and Saturday Only
★ 5 GENUINE RAYTHEON TUBES
★ Powerful Superheterodyne
★ Super Dynamic Speaker
★ Fits Under Dashboard
★ No Spark Plug Suppressors needed on most installations
LIMIT—One to a Customer! No C. O. D., Phone or Mail Orders!

$13.88 COMPLETE WITH TUBES

BLACKISTONE, Inc.
1407 H St. N.W. — NAtional 490

Sensational Advance Sale!
$1.25 to $1.65 Czecho-Slovakia
IMPORTED WHITE MAT FINISH POTTERY

By far one of the most beautiful collections of imported pottery we have ever seen—each vase individual in shape and design. All in white mat finish. Only six dozen in the group.

95c Each

MAIL OR PHONE ORDERS FILLED!

SPECIAL FRIDAY and SATURDAY Only

GENUINE OAK LEATHER
HALF SOLES
SEWED ON

Workmanship and Materials Guaranteed.
Men's, Women's and Children's shoes half-soled at this low price, while you wait if you prefer.

59c Friday and Saturday only.

★We can make your old Sport Shoes look like new.★

SUITS—DRESSES—HATS CLEANED WHILE YOU WAIT
by our odorless cleaning service. Your clothing cleaned and pressed in 40 minutes.

GRAND CENTRAL VALET
1342 New York Ave. N. W. (1 door from 14th St.)

ARTHUR JORDAN PIANO COMPANY
1239 G STREET — Cor. 13th N.W.

JORDAN SPECIAL
TWO-TUB WASHER
$32
$1 A WEEK BUYS

The two-tub washer and dryer is the safest, easiest and quickest way to wash and dry your clothes.

Only a few demonstrators at this attractive price. Come early.

You Will Find It Convenient

to refer to this page of selected values, specially priced for two days.

At a glance you may find just the item you need, at a welcome saving in price.

The advertisers represented are leading Washington stores. You may shop with confidence from this page.

The Washington Post

THE LINOLEUM & SHADE CO.
Corner 10th & E Sts. N.W.
MEtropolitan 6888 — COlumbia 3770

Armstrong's Custom-Built Inlaid Linoleum Floors

$16.95
for rooms not exceeding 10 sq. yds. Other sizes proportionately low priced.

Choice of embossed and marbelle patterns. This sensational low price includes special feature strips or border.

Double cemented over felt, brass edging in doorways. Bath room slight extra charge.

FREE De Luxe Wax Job with Every Installation FREE

Phone for Estimator to Call Without Charge.
Every Installation Guaranteed

Local News
Sports

The Washington Post

Classified
Comics

**** WASHINGTON: FRIDAY, JUNE 19, 1936 17

Child Deaths Bring Police Safety Drive

Edwards Orders Special Precautions Against Traffic Mishaps.

Two Drivers' Permits Revoked for Speeding; 21 Suspended.

Acting Superintendent of Police L. I. H. Edwards yesterday issued an order directing policemen to give special protection to children from traffic accidents.

Wednesday three children were killed by motorists. Today a coroner's jury at the District Morgue will investigate the accidents. The dead are:

William Karavasilis, 5, of 353 L street southwest; Michael Maley, 3, of 420 Third street northwest, and Harry Glazier, 6, of 1315 Park road northwest.

Edwards' Statement.

In his order to the force Inspector Edwards said:

"The safeguarding of the children of this city is one of the most important duties of the Police Department, and each member of the department should take a personal interest in this very important duty."

Additional traffic happenings of yesterday follow:

Charles Cummings, 25-year-old driver for Thompson's Dairy, was seriously injured yesterday morning when he was run over by his own milk wagon in the 1300 block Riggs street northwest. He was taken to Garfield Hospital and later transferred to Emergency Hospital.

Police said Cummings, who lives at 2728 Thirteenth street northwest, had slowed the horse to make a delivery and when he alighted slipped under the wheels.

Pixlee Arraigned.

James Pixlee, football coach at George Washington University, was given a suspended sentence yesterday when he was arraigned in Traffic Court on a speeding charge. Judge Isaac R. Hitt heard Policeman A. K. Bowen testify Pixlee was exceeding the speed limit on Wisconsin avenue northwest June 15. Pixlee lives at 4100 Connecticut avenue northwest.

Jesse Richardson, 2800 Eighteenth street northwest, and Albert Tate, 2633 Sixteenth street northwest, had their permits revoked for speeding 60 miles an hour. Twenty-one other drivers received temporary suspensions.

Thirty-day suspensions—Francis L. Baker, 1020 Third street northeast, 50 miles; Luther L. Miller, 6360 Thirty-first street northwest, 38 miles, second offense; Kenneth E. Morton, 248 Eighth street southeast, 42 miles; Benjamin M. Seigler, 1365 Euclid street northwest, 44 miles; Howard E. Sherwood, 463 H street northwest, 50 miles; Bernard E. Smith, 149 R street northeast, 30 miles; Vincent J. Tozzolo, 116 Buchanan street northwest, 50 miles; Russell Follin, Clarendon, Va., 50 miles; Sam Gilden, Baltimore, Md., 44 miles; Herman F. Moore, Newport News, Va., 38 miles, second offense.

Fifteen-day suspensions—Gustav Huber, Baltimore, Md., 40 miles; James A. Ford, Brandywine, Md., 38 miles; Leroy H. Freemire, Takoma Park, Md., 38 miles; Harrison Goodman, Linthicum, Md., 40 miles; Earl E. Ridgely, 633 M street northeast, 38 miles; Milton Ridgeway, 240 Jefferson street northwest, 34 miles; Alice M. Sercell, 50 Whittier street northwest, 40 miles; Thomas C. Shoemaker, 2924 Newark street northwest, 40 miles; Lloyd E. Simmons, 2013 New Hampshire avenue northwest, 40 miles; Hattis E. Thompson, 503 Eighth street southwest, 36 miles; Roy Turner, 321 Ninth street southeast, 36 miles.

23 German Boys Due At Camp Letts Today

By bus and automobile, nearly 100 boys, including a group of 23 from Germany, will arrive at Camp Letts, Y. M. C. A. vacation center on the Rhode River, near Annapolis, this morning for the official opening of the camp for the summer.

The group from Germany, under tutelage of two German teachers, will arrive at the camp directly from New York. They are in this country to promote international good-will. About 40 Washington boys will leave Central Y. M. C. A. this morning for the trip to the camp.

$52,282 Is Raised For New St. Anthony's

A total of $52,282 has been raised by 600 subscribers for the new St. Anthony's Church, at Twelfth and Monroe streets northeast, it was announced last night.

Workers said they expected to announce they had achieved their $60,000 goal Monday night, when a final rally will be held in St. Anthony's Hall. Dr. George E. Ellis has been in charge of the campaign.

What's Going On And Where

Today's Events.

Luncheons.

Knights of the Round Table, University Club, 12:30 p. m.

Reciprocity Club, Lafayette Hotel, 12:30 p. m.

Merchants and Manufacturers Association, Raleigh Hotel, 12:30 p. m.

Meetings.

Tau Phi Sorority, Shoreham Hotel, 7 p. m.

Takoma Park Citizens' Association, Takoma Public Library, 7:30 p. m.

National Labor Relations Board, Hamilton Hotel, 9:30 p. m.

Board of Directors and Finance Committees, Kiwanis International, Mayflower Hotel, 10 a. m.

Phi Beta Psi Sorority, Wardman Park Hotel, all day.

The Mount Pleasant Citizens' Association is holding a campfire program at Pierce Mill in Rock Creek Park at 8 p. m. Entertainment will be furnished by the Community Center Service.

The commencement exercises and the senior ball of Benjamin Franklin University will be held in the Mayflower Hotel at 8 p. m.

Not Bridge But Play at Friendship House

These are children who attend the "Day Home" at Friendship House. Left to right, Theresa Rosa, David Keyes, Ellen Bastle and Barbara Ann Crew.

Recreation Aids Tour 2 Camps After Meeting

D. C. Social Workers Visit Chopawamsic Area for Inspection.

Far back among the trees of the huge Chopawamsic area, near Dumphries, Va., the recreation department of the Council of Social Agencies yesterday held its last meeting of the year.

It was the first session presided over by the new chairman, C. Marshall Finnan, superintendent of National Capital Parks.

Instead of holding a regulation business meeting, Finnan turned the affair into an outing which included a tour of two camps now under construction and a picnic lunch.

The camps inspected yesterday are only two of several to be built in the 15,000-acre wooded tract recently acquired in Prince William County by the Government.

One of the two will be used this summer, starting July 6, by the Boys Club of Washington. The other will open on the same date for Jewish children.

Finnan explained in an informal talk following the picnic lunch that camp sites will be leased to social agencies in Washington as quickly as the ground can be cleared and as quickly as the agencies can arrange to take over the sites.

Tramp in Woods.

The group yesterday tramped through the woods to inspect the almost finished dining hall of the boys' camp which will have a capacity of 100, the maximum number to stay at the camp at one time.

The visitors saw also the cabins, built by the members of the nearby CCC camp with logs and stones from the Chopawamsic area. They saw the hollow which is to be converted into a miniature lake with a 3-mile shoreline by damming a creek. They viewed the spot to be cleared for a baseball diamond and the level patches to be made into tennis courts.

Several women in the sightseeing party, led by Finnan and Miss Edith Coulson, secretary of the recreation department, were perturbed when they learned the youngsters will sleep off by themselves, four to a cabin. The counselors will be nearby, however; two to a cabin.

Members of Party.

Those who made the trip included:

John Remon, president of the Metropolitan Police Boys Club; Lewis Barrett, co-ordinator of recreation for the District; Mrs. Canzemove Lee, member of the budget committee of the Community Chest; Dr. Hans Weiss, supervisor of probation for the Juvenile Court; Herbet Willett, director of the Community Chest, and Mrs. Willett.

Maurice Bisgyer, executive secretary of the Jewish Community Center, and Mrs. Bisgyer; Miss Florence Dunlap, of the Y. W. C. A. Camp Kahler; Mrs. W. B. Fry, president of the District Congress of the P.-T. A.; Miss Gertrude Cone, executive secretary of the Juanita K. Nye House; G. Harris Collingwood, of the Forest Service, and Mrs. Collingwood; Joseph Carter, in charge of boys' work at Neighborhood House.

Mrs. Frank Black, of the District WPA; Adjt. Gilbert S. Decker and Capt. Louise Hinton, of the Salvation Army; Miss Margaret Merrill, executive secretary of Neighborhood House; Andrew Kashuk, head of the Police Crime Prevention Bureau.

Charles Fyfe, director of the Boys Club of Washington; Miss Mildred Terrett, of the Juvenile Protective Association; Mrs. Ethel Murray, of the Georgetown Children's House; Mrs. Mary Leute, secretary of the social service exchange of the Council of Social Agencies Allen Nolan, secretary of the child welfare department of the council.

Mrs. Elizabeth Peeples, director of the Community Center department of the National Capital Parks; Miss Louise McGuire, of the Social Security Board in the District; Miss Rita Russell, of the Federation of Churches, serving the Juvenile Court; Mr. and Mrs. Boris Eisenberg, of the Jewish Foster Home; Mrs. Sylvia Litovitz, volunteer worker in Miss Coulson's office.

Nick Carter, of the Community Chest; Joseph Murphy and Joseph Rice, of the Optimist Club; Mrs. Ray Everett, representing the Social Hygiene Society; Harry Hiles, publicity director for the Community Chest; Frank T. Gartside, assistant to C. Marshall Finnan; Charles A. Goldsmith, honorary member of the Jewish Community Center's board, and Mrs. Goldsmith; Miss Louise Pricker, dietitian for the boys' camp; Mis Coulson and Finnan.

DO YOU KNOW?

Why are open Communists appalled by the circus swooning France? What strikes Edouard Herriot behooldering with Mussolini in Rome? Why did Neville Chamberlain's top-hatted wife check Hitler? Why did Iris Tree the death threat? What did Mrs. Landon say about writing up her daily life? What scandal forced the whole Quebec Government to resign? Why can Government scandal to fear? Why do British Jews fear anti-Jewish outbreak in France? Why did Marshal Badoglio at last join the Fascist party? . . . read for answer to these . . . read

TIME

OUT TODAY AT ALL NEWSSTANDS

Arts of Diplomacy Still Rule At Historic Friendship House

Once Scene of Prospective Honor to Lafayette, Its Operation for Underprivileged Now Calls Upon Miss Burklin's Tact.

Once Lafayette was to have been entertained there, but now the rambling old building, known as Friendship House, is given over to diplomacy of another sort.

Only a few days ago the director, Lydia Burklin, looked up from her desk in the ancient structure at 324 Virginia avenue southeast, to find a shabby young man standing before her. Two children, a boy of 3 and a girl of 4, clung timidly to his coat.

Under Miss Burklin's gentle prompting, the man soon told his story. His wife had gone to the hospital that morning to await the birth of another child. He himself was starting on a new job in the morning, but he'd been out of work for months and had very little money. His problem was to find a place for his children while both he and their mother were away from home.

Knew Just the Place.

Miss Burklin knew just the place. A few days before a family living in the country had told her they were having a hard time meeting their rent. It was the sort of home that would be fine for 3-year-old Bobby and 4-year-old Mary. She also knew of a friend of Friendship House who would contribute $5 a week toward their stay in the vountry. The father said he'd manage to pay the other necessary $5 somehow.

So now the two children are receiving excellent care while their mother is in the hospital and their father works; the family in the country is grateful to receive the $10 extra for a couple of weeks, and the friend of the Settlement House who contributed to the cause believes it's money well spent.

That is the way things are carried on at Friendship House, a center of joy and understanding and help in the Southeast section for the last 30 years.

600 Are Enrolled.

The place is now a Community Chest activity and has more than 600 men, women and children enrolled in its clubs and classes. Lessons are given in dancing, swimming, dramatics, art and music for as little as 10 cents. For those who cannot pay the program at Friendship House is free, with the Community Chest meeting the deficit.

Forty children are cared for daily. Those between the ages of 2 and 5 attend the nursery school. The older ones who go to public school return to Friendship House at noon for a hot lunch. After school they return to the settlement and play or study until their parents are through work.

This service is free for mothers who cannot afford to pay. Others pay what they can. But no one is ever turned away from Friendship House, according to Miss Burklin.

There was a time, however, when a distinguished guest was denied admittance. He was Lafayette. On the eve of his visit to the building, then occupied by Mayor Smallwood, smallpox was discovered in his host's family.

Veteran Relief Status Decision Is Likely Today

Whether World War veterans will be stricken from District relief rolls because they received the bonus is expected to be decided today by the public assistance committee of the Board of Public Welfare.

A meeting of the committee was called yesterday, as conversion of bonds into cash continued rapidly.

Approximately 50 per cent of the 27,000 in the District who got bonuses have already turned in all or some of their bonds for certification, postoffice officials estimated.

Some 200 of these veterans are on District relief lists, Miss Alice Hill, head of the public assistance division, reported yesterday. All are in the unemployable class, all employables having been eliminated from the rolls recently.

Elwood Street, director of public welfare, said he thought even needy veterans were privileged to hold on to their bonds as a "nest egg," but added that if they are cashed the proceeds should be used to support the recipient and his dependents.

Miss Hill expressed her opposition to splurging, even if the money went for necessities. Her opinion was, in effect, that a veteran should not be summarily removed from the relief rolls just because he came into a bonus, but that his right to relief payments should be forfeited if he immediately squandered his bonds on an auto or some such luxury.

Cowpunchers

Possibly inspired by the covered wagon days of the wild and woolly West, as they heard of them in the Republican campaign song, "Oh, Susanna," two small boys, wearing cowboy suits, may have gone for a romp with the Scotch terrier puppy of Mrs. Brown, of 122 Tennessee avenue northeast.

Anyhow, Mrs. Brown told police, her dog, who answers to the name of Scotty, had disappeared, and that she suspected the pair of youngsters, boots, lassoes and all, whom she observed playing on her property.

The dog is brindle-colored.

RUG CLEANING
STORING—REPAIRING
All work done by hand—and absolute satisfaction guaranteed.
Call NAtional 5346
MARK KESHISHIAN
1214 Conn. Ave.

Awards Given To 85 Scouts, Scoutmasters

2 Local Commissioners of Organization Are Included in Group.

Finnan, Bartsch Talk; 37 Boys Receive Star Badges.

Eighty-five Boy Scouts and scoutmasters were awarded the highest honors scouting can bestow at the court of honor held last night at Central High School auditorium.

In ceremonies which lasted more than two hours 37 scouts were awarded star badges; 18, life badges; 16 were made eagle scouts, 10 made palm scouts, 2 scoutmasters were presented keys and 2 other scoutmasters were given achievement certificates.

Two District scout commissioners were honored at the court of honor. Hugh C. Armstrong, assistant district commissioner, was given the rank of star scout, and Richard Henry Rule, district commissioner, was presented a scoutmaster's key.

The evening program opened at 7:30 with a concert by the Boys Club Band of the Metropolitan Police. Promptly at 8:03 the band struck up "Stars and Stripes Forever," and, with H. C. Tucker directing, the scouts marched around the auditorium and massed colors on the stage.

C. Marshall Finnan, guest speaker, told the scouts they were participants in a great youth movement and praised scouting. Dr. Bartsch explained significance of the badges.

The candidates were called to the stage by Dr. Bartsch and Capt. Chester Wells, assisted by Lieut. Comdr. M. W. Willard and Harry Watson, and presented with star badges, life badges, eagle and palm awards. Scoutmasters' keys and achievement certificates were presented by Dr. William T. McCloskey.

Star Badges.

James P. Carey, Jan Rus, Troop 1; Brawell Collins, Troop 2; Andrew Chumbris, Joseph Jenkins, Keith Williams, Troop 9; James P. Driskill, Curtis W. Gish, Milton Venesky, Charles E. Weickhardt, Troop 10; Paul Mattis, Troop 33.

Billy Youngman, Troop 33; William Cooper, Troop 40; Rudolph Jensen, William Langston, Joseph W. Trainger, Troop 45; Jack Garrett, Troop 51; Brunson Logan, Troop 52; Frank L. Ahern, Troop 57; Scoutmaster Percy S. Smith, Troop 59.

Ralph Hartline, Troop 66; Herman P. Riess (assistant scoutmaster), Carl W. Thomsen, Troop 69; Jake Wolfe, Troop 73; Charles Redman, Troop 90.

Raymond Cady, Alex Cordua, Jack Dyer, Nelson Govert, Walter Woodhouse, Troop 95; Leighton Pieszo, Charles Vaughan, Verrald Wilkinson, Troop 97; George Gee, Troop 99; Stewart Lee Baker, Troop 100; Earl Webb, jr., Troop 636, and Hugh C. Armstrong (assistant district commissioner).

Life Badges.

Minor Atwood and Webster Capps, Troop 5; Morris Green and Owen Hoffman, Troop 9; Chester Burgess, Troop 12; Joe Hesse, Troop 15; George Bibble and Russell Macy, Troop 33; Harry Webb, Troop 45; Eugene P. Swab and George Wannall, Troop 66; Neil Wheeler, Troop 72; David Bruns, James Byrd and Frank Engler, Troop 90; Donald Mangum, Troop 94; Ernest Lohmann, jr., Troop 97; Jack Wilhelm, Troop 636.

Eagle Scouts.

Scoutmaster C. L. Easterling, Troop 2; Harry Frizsell, Troop 9; George H. Boyd, Troop 10; Walter G. Mitchell, jr., Troop 33; Harrison Messerole, Troop 43; Bradford Cole, Troop 51; Raymond L. Hales, Troop 99; Ned Kinder, Troop 54; David Malone, Troop 72; J. Sinclair Cordua, J. Clyde Deaver, Francis Garner, Frank Mahaney and George Mills, Troop 95; George W. Harmon, jr., Troop 209; James Barry, Troop 666.

Palms.

Bronze—George Keat, Troop 51; R. Kenneth Oakley, Troop 62. Second Bronze—John H. Bayless, scoutmaster, Troop 3.

Gold—William McCain, Troop 5; Robert G. Parr and Myron W. Willard, Troop 7; Clinton W. Phillips, Troop 51.

Silver—Guy H. Goodman, jr., Troop 33; Syd Hodges, Troop 332. Second silver—Edwin Roger Kirk, Troop 5.

Scoutmaster keys—William S. Anderson, scoutmaster, Troop 54, and Richard Henry Rule, district commissioner, Fifth Division.

Achievement certificates—Troop 620, M. F. Roberts, scoutmaster, and Troop 87, Roland Linzer, scoutmaster.

Awards at Scout Court of Honor

Post Staff Photo.

Col. E. L. Mattice gives Eagle Scout awards to Clyde Deaver and Francis Garner, both of Troop 95. Eighty-five Scouts and Scoutmasters were honored at last night's court of honor.

Beltsville Experimental Farm Visited by 4-H Club Delegates

Boys and Girls End One of Busiest Days of Encampment; Hear Secretary Wallace Cite Nation's Natural Resources.

A bugler last night stood in the 4-H Club Encampment of the Washington Monument Grounds and blew taps to close one of the busiest days in the week of the club's annual national encampment here.

The bugler blew reveille at 6 o'clock in the morning and until he blew again at night, at 10 o'clock the day was filled with action for the farm boys and girls.

Early yesterday the 4-H Club boys and girls gathered to hear an address to Henry A. Wallace, Secretary of Agriculture. He spoke at the 9 o'clock assembly, with C. W. Warburton, director of extension work for the Department of Agriculture.

Wallace told the delegates the United States has a higher percentage of natural resources for each citizen than any other country in the world and urged the delegates to conserve both natural and human resources of the Nation, reminding them that the preamble of the Constitution provides for consideration of the general welfare of the people as a whole.

"Cities continually," he said, "by their very nature, drain soil fertility from the farm. You might say they drain human fertility away, too. With population trends as they are today, 100 years hence two-thirds of the people will be descended from the one-fifth of the population that lives on the farm."

Later in the day, Ruth Durrenberger, of Orlando, Fla., and Keith Jones, of Okanogan, Wash., were awarded felloyships of $1,000 each, providing for nine months' study with the Agriculture Department. The awards were made for outstanding achievements in 4-H Club work.

Recipients of the awards not only must have an outstanding 4- HClub record but also must have completed a four-year college course in agriculture or home economics.

Ithe winners were selected from 18 applicants representing 11 States. An Agriculture Department committee made the selection. Those presented the awards were not, however, among the 150 delegates attending the present encampment.

Immediately following Secretary Wallace's address, delegates heard Dr. C. B. Smith, assistant director of extension work; Allan Cruikshank, National Association of Audubon Societies, and Eugene Merritt, of the Department of Agriculture Extension Service.

A State leader's conferences was held from 10 a. m. until 12:30.

The delegates ate lunch at the Department of Commerce. Another State leaders conference was held after lunch, but the rest of the delegates climbed into buses and went to the Beltsville farm, which the Department of Agriculture maintains for experimenting with livestock and cattle.

Those who went to Beltsville, after inspecting the grounds, had a picnic supper on the grounds. They came back to Washington at 9 o'clock—an hour before their day ended at 10 p. m.

Features of today's program will be an address by Dr. H. C. Oberholser, Bureau of Biological Survey for the Department of Agriculture, and a tour which will include the White House and the Natural History Building of the Smithsonian Institution.

(Photos on Picture Page.)

House Gets Bill to Preserve Five Historic U. S. Warships

In a move to perpetuate the memory of the days of frigates and fighting ironclads, Representative John J. Cochran, of Missouri, introduced a bill into the House yesterday providing for the preservation of five historic American naval vessels.

The ships are the Constitution, the Constellation, the Hartford, the Olympia and the America.

Together, they span most of American naval history. They tie the days of point-blank broadside cannonades, of boarding with bared pikes and cutlasses, with modern long-distance warfare, where mathematical precision is as essential as muscle and courage.

The Constitution, whose famous old "tattered ensign" never struck to an enemy ship, now lies in Boston Navy Yard, reconditioned mostly through the efforts of American school children.

The Constellation, commisisoned in 1797, was the first ship of the American Navy under the Federal Constitution. She was prominent in the naval war with France in 1798, was in the War of 1812 and the Mexican War. She captured a 1861.

During the Spanish War she was used as a training ship and in the World War as a naval barracks at Newport, R. I. Stranded and dismanteled, she is still there.

The rigging of the Hartford once quivered with the ring of Admiral Farragut's command at the battle of Mobile Bay: "Damn the torpedoes! Full speed ahead!" The Hartford ran the gautlet of the bath through the Confederate fleet. Now she lies in the mud at Charleston, S. C.

The America brought the America's sup to this country in a victory in the Royal Yacht Squadron regatta off Cowes, England, in 181. Later, captured from the Confederate forces, she did blockade duty off the Atlantic Coast. She was afterward employed as a schoolship at the Naval Academy.

Most modern, is the Olympia flagship of Admiral Dewey at Manila Bay, and the ship that brought back the body of the Unknown Soldier after the World War. Dismantled and rusting, she is now tied up at the Philadelphia Navy Yard.

HARD SHELL CRABS
SOFT SHELL CRABS
IMPERIAL CRABS
DEVIL CRABS
POMPANO
All Prepared in the Inimitable Herzog Style
HERZOG'S
Sea Food Restaurant
11th & Potomac River S.W.
OPEN TILL MIDNIGHT ME. 6100
PLENTY OF PARKING SPACE

RUGS CLEANED WASHED REPAIRED STORED
Lowest Prices in Town
9x12 Domestic Cleaned 1.50
9x12 Cleaned and Washed 2.75
All Rugs Insured Free
WEst 2220
Star Carpet Works
Most service, least cost.
3316-3318 P Street N.W.

District Officials Form Association

Gathering at a downtown restaurant approximately 50 District Government officials yesterday formed the Department Heads Association. Elwood Street, director of public welfare, was elected permanent chairman of monthly luncheon meetings to be held henceforth with the idea of obtaining more intimate contacts.

Principal address at the initial session of the association was made by Commissioner Melvin C. Hazen, who outlined his aims for betterment of the District. Commissioner Hazen generally took a stand for additional schools, streets, health facilities, libraries and other civic assets.

Lauding the "get-together" aspects of the association, Commissioner Hazen declared he regarded the group as his "cabinet" and said he foresaw considerable aid to better functioning of the municipal government would result.

Daniel J. Donovan, District auditor, was named vice chairman by the group, and Roland M. Brennan, secretary of the Board of Commissioners, was made secretary-treasurer. These officers, with J. B. Gordon, sanitary director, and Edward Dent, surveyor, will form the executive committee of the association.

Wilkins TEA

TRY IT ICED!

House Votes 9 Measures For District

Resolutions Provide for President's Inaugural Next January.

December 26 Approved as Holiday; Gans Confirmed for Post.

The House yesterday adopted nine District bills and resolutions under unanimous consent as Chairman Norton, of the House District Committee, sought to clear the local calendar.

The measures were for the most part minor. Four of them had passed the Senate and now go to the White House.

Two resolutions make provisions for the President's inaugural ceremonies next January; two more having to do with the same subject are pending before the House Judiciary Committee. All have passed the Senate.

Gans Post Approved.

The other two Senate bills approve the appointment of Isaac Gans to membership on the Alcoholic Beverage Control Board and the fixing of December 28, 1936, as a legal holiday.

Other bills, yet to be acted upon by the Senate, are:

Authorization for Federal central heating plant to furnish steam for District buildings erected in Judiciary Square or in the Municipal Center.

Extension of charters for local trust companies.

Authorization for the Treasury to assess credit unions with cost of examinations of their records.

Permit for oil pipe line in Thirteenth street southeast.

Creation of two classes of detectives in Metropolitan Police Department. Class 1 will get $600 extra a year and Class 2, to be known as precinct detectives, $240 extra.

The purpose of this bill is to enable the police superintendent to assign precinct detectives to headquarters duty in emergencies without granting them the $500 a year increase in salary.

Objections were raised again to the passage of the Wheeler bill for repeal of the "red rider" when it was reached on the Senate consent calendar.

District Alumni Offer U. of V. Scholarships

Two alumni scholarships to the University of Virginia for 1936-37 now are open to applicants, the appointments to be made by Washington Chapter of the University of Virginia Alumni Association.

The scholarships are open to all students from the District who intend to register in the academic department of the university. Ferre Bowen, 626 Woodward Building, secretary of the local chapter, now is receiving applications.

PUBLIC HERO NO. 1

FATHER'S DAY—JUNE 21
GIFTS FOR FATHER
from the House of Good Spirits

Imported HIGHLAND MILL 10-Year-Old SCOTCH $2.59 Fifth 2 Bottles for $5.00

LONDON TYPE DISTILLED DRY GIN 99c Quart (Name withheld)

90 Proof 10 Months Old Straight WHISKEY $1.09 Quart (Name withheld)

Imported REX Italian VERMOUTH 69c Pint

Imported GEO. ROE 10 Year Old IRISH WHISKEY $2.49 Fifth

OLD DEFENDER 2-Year-Old Straight Kentucky WHISKEY $1.88 Quart

NEY Distributing CO.
903 PENNA. AVE. N. W.
NAtonal 7951 We Deliver

Nats Execute Triple Play, Get 18 Hits in Routing Detroit, 12-4

Tigers Given 11 Walks by Newsom

Hurler Also Yields 10 Hits; Kuhel Smashes Out Home Run.

Griffs Get 7 Runs in 7th to Sweep Series and Clinch 3d Place.

By Shirley Povich.
Sports Editor of The Post.

Detroit, June 18.—With the aid of their first triple play in modern Washington baseball history, the surprising Nats today collected their third straight victory over the Tigers, 12-4, and swept the three-game series.

They won the game both with the assistance of and in spite of Buck Newsom's pitching. Newsom, who issued 11 bases on balls, nevertheless held the Tigers scoreless for five innings while the Nats were piling up a 5-0 lead.

When, along about the cocktail hour, Newsom's pitching began to turn sour, the Nats fortified his lead with a seven-run uprising in the seventh inning. Newsom pitched a 10-hit game after holding the Tigers to four hits in the first six innings.

That triple play, executed by the Nats in the second inning, was a breathless affair that stunned the 6,000 in the stands. Newsom had opened the inning by walking Owen and Burns and then it was that Bolber smashed a sizzling line drive at Kress.

Bluege Makes It Three.

In the same motion that he caught the ball, Kress heaved it to Bluege at second, for the second out before Owen could scramble back to the base, and the veteran Bluege, cast in his first triple-play role in his 14 years with the Nats, was in no wise befuddled.

He wheeled and rifled the ball to Kuhel at first before Burns, who had hurriedly turned back to the bag, could reach the base, and the Nats had their triple play.

It was a 18-hit offensive that the Nats launched against three Detroit pitchers, Al Crowder, Chad Kimsey and Joe Sullivan. In inflicting upon the Tigers their sixth straight defeat, the Nats solidified their position in third place, only four games behind the second-place Red Sox.

Chapman Drives in Run.

For four innings, one hit and no runs stood as the Tigers' portion of the proceedings. That hit, a single by Gehringer in the first, came to no good, as did their second hit off Newsom, Burns' single that opened the fifth. Meanwhile, the Nats were engaged in collecting a 4-0 lead against Crowder.

Newsom, himself, drove in the first run when he trudged to the plate with the bases full in the second inning and singled to right-field. Joe Kuhel personally boosted the score to 3-0 when, after Stone singled with two out in the third, he banged a long home run into the upper deck of the rightfield bleachers.

Ben Chapman's single drove in Ossie Bluege to make it 4-0 in the fourth and big Chad Kimsey, Crowder's successor, gave up a run in the sixth when Chapman singled again to score Bluege, to make it 5-0. Then the Tigers, with the aid of Buddy Lewis' error, got a run back. They got only one run be-

Continued on Page 21, Column 6.

League Standings

AMERICAN LEAGUE.

Team Standings.

	W.	L.	Pct.	G.B.
New York	39	18	.684	....
Boston	35	23	.603	4½
WASHINGTON	31	28	.525	9
Detroit	29	30	.492	11
Cleveland	28	29	.491	11
Chicago	27	28	.491	11
Philadelphia	20	35	.364	18
St. Louis	18	36	.333	19½

Yesterday's Results.

WASHINGTON, 12; Detroit, 4.
St. Louis, 7; Philadelphia, 2.
New York, 6; Cleveland, 5.
Chicago, 1; Boston, 0.

Today's Games.

WASHINGTON at Detroit, 3:15.
New York at Cleveland.
Philadelphia at St. Louis.
Only games scheduled.

NATIONAL LEAGUE.

Team Standings.

	W.	L.	Pct.	G.B.
St. Louis	36	21	.632	....
Chicago	33	21	.611	1½
Pittsburgh	33	23	.589	2½
New York	30	25	.545	5
Cincinnati	28	28	.500	7½
Boston	27	32	.458	10
Philadelphia	20	38	.345	16
Brooklyn	20	39	.339	17

Yesterday's Results.

Boston, 4; St. Louis, 0.
All other games (rain).

Today's Games.

St. Louis at New York.
Chicago at Brooklyn.
Pittsburgh at Philadelphia.
Cincinnati at Boston.

Part of the Weigh in Ring's Last Mile

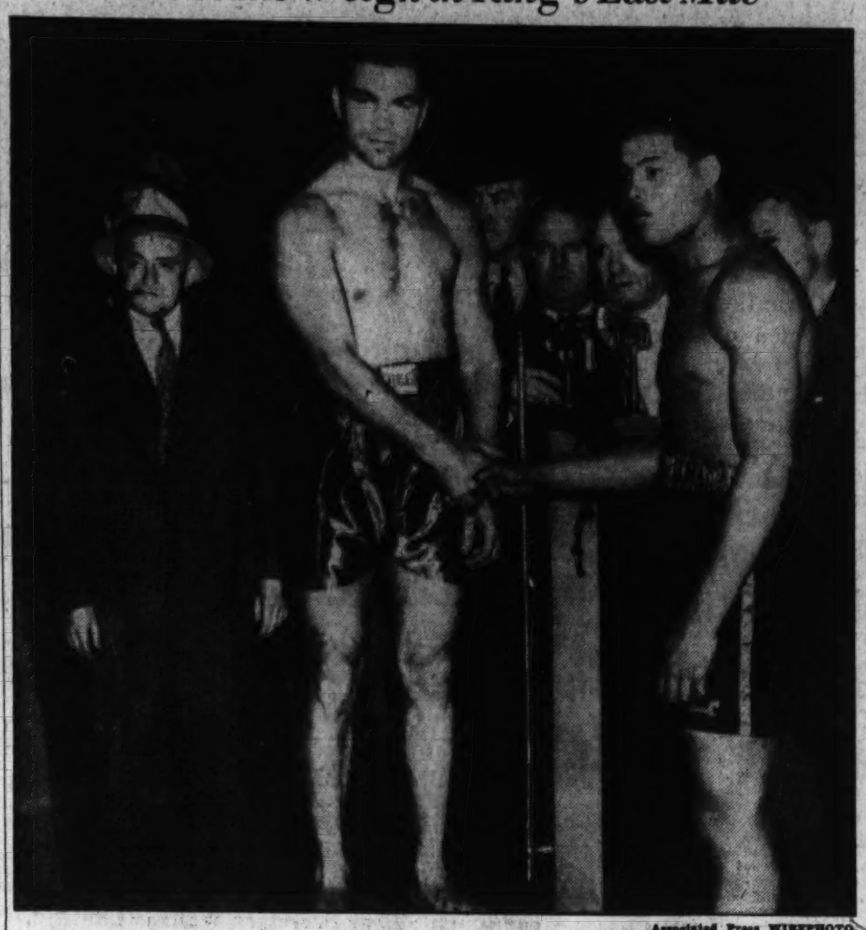

Associated Press WIREPHOTO.

Max Schmeling, the bushy-browed German, steps on the scales at weighing-in ceremonies for his bout with Joe Louis, scheduled last night but postponed until tonight because of bad weather. Louis, who followed him, is regarding the affair with mingled feelings of curiosity and nonchalance. The German weighed 192 pounds and his opponent, 198.

Chicago Blanks Red Sox With 3 Hits, 1-0

Whitehead Bests Mracum in Mound Duel; Boston Drops Back.

By the Associated Press.

Chicago, June 18.—Johnny Whitehead bested Johnny Marcum in a close pitchers' duel today, hurling three-hit ball as the White Sox made it two out of three over the Boston Red Sox with a 1 to 0 victory.

Although Marcum limited the White Sox to half a dozen hits, his "million-dollar" mates couldn't hit behind him, and not a Boston man reached third base.

The setback dropped the Red Sox to 4½ games behind the league-leading New York Yankees.

The White Sox pushed across the game's lone tally in the fifth on Jimmy Dyke's double and Frank Grube's single sending him home.

Boston.	AB	H	O	A	Chicago.	AB	H	O	A
Almada,rf.	4	0	2	1	Radcliff,lf.	4	2	3	0
Cramer,cf.	4	1	2	0	Piet,2b.	4	0	2	3
Cooke,lf.	4	0	3	1	Haas,rf.	3	1	1	0
Foxx,1b.	3	0	5	2	Bonura,1b.	3	1	12	0
Cronin,ss.	3	0	4	2	Appling,ss.	3	0	1	4
McNair,2b.	3	1	2	2	Kreevich,cf	3	0	4	0
Werber,3b.	3	0	1	0	Dykes,3b.	3	1	1	0
R.Ferrell,c	3	1	4	0	Grube,c.	3	1	3	2
Marcum,p.	3	0	1	0	Whead,p.	3	0	0	5
Totals	33	3	24	8	Totals	29	6	27	14

Boston ..... 0 0 0 0 0 0 0 0 0—0
Chicago ..... 0 0 0 0 1 0 0 0 x—1

Run—Dykes. Error—Cooke. Run batted in—Grube. Two-base hits—Dykes, Radcliff. Double play—Cooke to R. Ferrell. Left on bases—Boston, 3; Chicago, 4. Struck out—By Marcum, 2; by Whitehead, 3. Umpires—Kolls, Moriarty and Basil. Time of game—One hour 39 minutes.

Probable Pitchers.

By the Associated Press.

NATIONAL LEAGUE.

Chicago at Brooklyn—Lee vs. Clark.
Cincinnati at Boston—Stine vs. Lanning.
St. Louis at New York—J. Dean vs. Castleman or Schumacher.
Pittsburgh at Philadelphia—Blanton vs. Jorgens.

AMERICAN LEAGUE.

Philadelphia at Chicago—Fink vs. Kennedy.
New York at Detroit—Malone or Gomez vs. Auker.
Washington at Cleveland—Appleton vs. Hildebrand.
(Only games scheduled.)

Nice Kitty

WASHINGTON.	AB	R	H	O	A	E
Chapman, cf.	6	0	3	3	0	0
Lewis, 3b.	6	1	1	1	2	1
Travis, rf.	5	0	1	1	0	0
Stone, lf.	5	3	3	2	0	0
Kuhel, 1b.	5	2	2	9	0	0
Bolton, c.	4	1	1	3	2	0
Kress, ss.	5	1	2	1	5	0
Bluege, 2b.	2	3	2	7	4	0
Newsom, p.	5	1	3	0	1	0
Totals	43	12	18	27	14	1
DETROIT.	AB	R	H	O	A	E
White, cf.	5	1	1	1	0	0
Rogell, ss.	4	0	2	2	5	0
Gehringer, 2b.	2	1	2	0	6	0
Goslin, lf.	3	0	1	3	0	0
Fox, rf.	5	0	0	1	1	0
Owen, 3b.	4	0	1	3	1	1
Burns, 1b.	3	1	2	12	0	0
Reiber, c.	3	0	0	4	1	0
Crowder, p.	1	0	0	1	0	0
Kimsey, p.	0	0	0	0	1	0
*Walker	1	0	0	0	0	0
Sullivan, p.	1	1	1	0	1	0
†Simmons	1	0	0	0	0	0
Totals	33	4	10	27	16	1

*Batted for Crowder in fifth.
†Batted for Kimsey in sixth.

WASHINGTON ... 012 101 700—12
Detroit ..... 000 001 030— 4

Runs batted in—Chapman (3), Newsom (2), Kuhel (2), Travis (2), Bluege, Lewis, White, Gehringer, Rogell. Three-base hit — Travis. Home run—Kuhel. Stolen bases—Chapman, Bluege. Double plays—Newsom to Bluege to Kuhel, Kress to Bluege to Kuhel, Gehringer to Rogell to Burns. Triple play—Kress to Bluege to Kuhel. Left on bases—Washington, 10; Detroit, 13. First base on balls—Off Crowder, 3; off Sullivan, 3; off Newsom, 11. Struck out—By Crowder, 1; by Sullivan, 1; by Newsom, 3. Hits—Off Crowder, 7 in 5 innings; off Kimsey, 3 in 1 inning; off Sullivan, 8 in 3 innings. Losing pitcher—Crowder. Umpires — Summers, Owens and Johnston. Time of game—Two hours 34 minutes.

Browns Overcome Macks Again, 7 to 2

St. Louis, June 18 (AP).—The last-place St. Louis Browns collected eight hits, three of them doubles, in the first four innings, and added four doubles later on today to defeat the Philadelphia Athletics, 7 to 2, as the two teams concluded their three-game series here.

Phila.	AB	H	O	A	St. Louis.	AB	H	O	A
Finney,lb.	4	1	12	0	Lary,ss.	5	1	3	5
W'atler,2b	3	0	2	6	Clift,3b.	4	3	2	3
Moses,cf.	4	2	1	1	Solters,lf.	5	2	4	0
P'inelli,rf.	4	1	1	0	B'omley,1b.	5	1	9	0
Higgins,3b	4	1	3	2	Bell,rf.	4	3	3	1
Johnson,lf	4	2	1	0	West,cf.	4	2	1	0
Ne'some,ss	4	1	2	3	Carey,2b.	4	1	2	1
Moss,c.	3	0	3	0	Giuliani,c.	3	2	3	0
Rhodes,p.	3	0	0	2	Tietje,p.	3	0	0	2
Naktenis,p	0	0	0	0					
Totals	33	8	24	14	Totals	37	15	27	12

Philadelphia ..... 0 0 0 0 0 1 1 0 0—2
St. Louis ..... 1 0 2 1 0 1 2 0 x—7

Runs—Warstler, Johnson, Lary, Clift (2), Bottomley, Bell, West, Giuliani. Runs batted in—Solters, Bell (2), Clift (2), Puccinelli, West, Giuliani, Johnson. Two-base hits—Clift (2), Bottomley, Bell (2), West, Solters. Three-base hit—Finney. Home run—Johnson. Stolen bases—Bell, Lary. Sacrifice—Tietje. Double play—Lary to Carey to Bottomley. Left on bases—Philadelphia, 5; St. Louis, 9. First base on balls—Off Rhodes, 1; off Tietje, 1. Struck out—By Rhodes, 2; by Tietje, 3; by Naktenis, 1. Hits—Off Rhodes, 14 in 7 innings; off Naktenis, 2 in 1 inning. Hit by pitched ball—By Rhodes (Clift). Losing pitcher—Rhodes. Umpires—Dineen, Geisel and Hubbard.

Detton Throws Little Wolf in Mat Bout

Chief Little Wolf's famous "death lock," which has opened the door to many a victory for the rugged, colorful Indian wrestler, didn't get him anywhere in his feature match with Dean Detton last night at Griffith Stadium.

Just when it appeared that the roly-poly Injun had the bout in the bag, the Chief somehow lost his balance, fell over backward and Detton pounced upon him like a tiger and pinned him to the mat after 26½ minutes of grunting, groaning, kicking and punching.

It was a savagely contested bout, with Detton eliciting cheers, the Chief the jeers.

Wild, hairy "Abie Kabbible" Coleman, the Hilarious Hebrew, had some 3,000 of the rassle faithful in hysterics with his capers. Coleman defeated Ralph Garibaldi, Gino's younger brother, in the final bout after 20½ minutes of everything.

In the opening match, Cliff Olsen, the Swedish Nightingale, defeated George Lenehan in 10 minutes with his "Swedish slam." Jack Donovan, the Boston Irish Terror, defeated Jean Ledeaux with a flying body scissors in 12 minutes. Hank Barber, former Dartmouth football star, pinned Jack Powell, of Virginia, in 3½ minutes with a body slam. Powell was in great pain—oh, yes—at the finish, claiming his back was broken when Barber toppled him to the canvas.

Bob Smith, Bees Coach, Blanks Cards, 4-0

Veteran, 37, Hurls 2-Hit Ball; St. Louis' Lead Cut to 1½ Games.

By the Associated Press.

Boston, June 18.—Old Bob Smith came in off the Bees' coaching lines today and hurled a two-hit, 4-to-0 victory over the St. Louis Cardinals, thereby cutting the Gas House Gang's National League lead to a slim game and a half.

The 37-year-old veteran right-hander, one of the oldest pitchers in big-time baseball, not only mowed down 25 Cards in a row, between the time Terry Moore doubled in the first and Pinch-Hitter Johnny Mize singled in the ninth, but also batted in the first Boston run with a hit in the seventh frame.

The defeat was the third for the Cards against one win in the four-game series, and pulled the second-place Chicago Cubs, who were rained out today, right up to the heels of the St. Louis outfit.

St. Louis.	AB	H	O	A	Boston.	AB	H	O	A
T.Moore,cf	4	1	2	0	Ur'anski,ss	4	1	2	1
S.M'tin,2b	3	0	1	3	E.Moore,rf.	4	1	3	0
Kins,rf.	4	0	3	0	Jordan,1b.	4	2	10	2
M'dwick,lf	3	0	2	0	Berger,cf.	3	0	1	0
Collins,1b.	3	0	8	0	Cuccinello,2b.	4	0	1	3
Davis,c.	3	0	3	0	Lee,lf.	3	1	5	0
Frisch,3b.	3	0	0	3	Haslin,3b.	3	1	1	0
G'lbert,ss.	2	0	4	4	C'arart,3b.	0	0	0	0
*J.Martin.	1	0	0	0	Lopez,c.	3	0	2	0
Walker,p.	2	0	0	2	Smith,p.	4	1	2	2
†Mize	1	1	1	0					
Totals	29	2	24	12	Totals	32	7	27	8

*Batted for Gelbert in ninth.
†Batted for Walker in ninth.

St. Louis ..... 0 0 0 0 0 0 0 0 0—0
Boston ..... 0 0 0 0 0 0 2 2 x—4

Runs—Jordan, Cuccinello, Lee, Lopez. Errors—Gelbert (2), Frish, Collins. Runs batted in—Smith, Urbanski, Lopez. Two-base hits—Jordan, T. Moore. Stolen base—Lee. Double plays—S. Martin to Gelbert to Collins, Walker to Gelbert to Collins. Left on bases—Boston, 8; St. Louis, 3. First base on balls—Off Smith, 1; off Walker, 4. Struck out—By Smith, 2; by Walker, 2. Wild pitch—Walker. Umpires—Goetz, Reardon and Barr. Time of game—One hour 41 minutes.

Jayvee Oarsmen Of Syracuse Idle

Poughkeepsie, N. Y., June 18 (AP).—Syracuse University today withdrew its junior varsity eight from competition in the 3-mile race at the intercollegiate regatta Monday as a result of a series of mishaps that had pared the effective squad for both upper-class boats down to 16 oarsmen.

Navy, after a short spin in the morning, laid off in the afternoon. Back Walsh piled his oarsmen into a bus and took them for a ride in the afternoon. Washington and Columbia got in two good rows apiece and Cornell took two short spins.

Approval Delays Holmes' Aim To Catch Ball From Monument

The realization of Woody Holmes' current No. 1 ambition in life, to catch a baseball thrown from the top of the Washington Monument, was temporarily delayed yesterday while the 19-year-old Raleigh youth sought permission from the superintendent of public buildings to attempt the feat.

The official okay may be forthcoming today, but with great official reluctance—if at all. A Mr. B. C. Gardner, who was consulted in the matter, said that permission probably would be granted, but only if the boy persisted in trying after hearing of the tremendous difficulties he will encounter.

"Gabby" Street, former Washington catcher and the only man to perform the stunt, Gardner said, suffered a painful injury to his hand and was confined to a hospital several days thereafter. Clark Griffith, however, contradicted this statement, adding that he himself later tossed a ball to Bill Sullivan, the old White Sox catcher, which was missed.

"He could have caught it," Griff said, "but lost his nerve just as it got to him and only stuck out one hand."

But Gardner presented a mighty strong argument in the guise of a test made only last week which revealed that an object the size of a ball is traveling 275 miles per hour when it strikes the ground after being thrown from the shaft. Cross-currents and the terrific wind velocity, in Gardner's opinion, would not only render the feat extremely hazardous, but well-nigh impossible.

Informed of these obstacles last night, Woody only said that he "wasn't around when Street caught the ball," nor is he familiar with cross-currents and wind velocity, but still believes he can do the trick and he's still determined to try.

Fight, Called, Scheduled Tonight

Decision to Delay Fight Made Shortly After Pair Weigh In.

Max Is Nervous, Jittery, Negro Calm, Weather Forecast Is Fair.

By Bill McCormick,
Special Dispatch to The Post.

New York, June 18.—Max Schmeling, who was to have faced Joe Louis here tonight, received a stay of execution from the weather man. The postponed bout scheduled to go 15 rounds, which it may do if Louis breaks an arm, and leg, will be held tomorrow night, weather permitting.

At the official weighing-in ceremonies, a hilarious affair held in Mike Jacobs' newly acquired Hippodrome, Schmeling weighed 192 pounds and Louis recorded a surprisingly low 198.

"Joe is in the best shape of his career," stated John Roxborough, co-manager of the Brown Bomber. "At the last minute, we decided to dry him out and that is the reason his weight went down."

To the writer Louis appeared a trifle drawn and wan, but that is exactly the way he looked when he clambered into the ring to give Max Baer the first real beating the Hollywood harlequin ever received.

Schmeling seemed to have lost his air of confidence that told the world from his training camp at Napanoch, N. Y., that Der Schlager would enter the ring without fear of the Tan Tornado from Detroit.

The postponement ordered after a morning of steady drizzling from the skies did not seem destined to help the gate receipts, which will fall far short of the $1,200,000 figure first predicted by Promoter Mike Jacobs. Even with a last-minute rush, which Jacobs is expecting, the gross is not expected to go beyond $800,000, and many are willing to wager that all the customers lured into the battlefield will not contribute more than $500,000 toward the cause.

The Broadway gamblers, who have been more or less wary about offering the proper odds on Louis because of the whipping they took when Jim Braddock defeated a 1 to 10 favorite-upset Max Baer, opened up a bit today, boosting the wagering percentages from the point where one received only $5 for every $1 risked on Louis to a stage where Joe is the long end of six and seven-to-one odds.

One must risk two-to-one or better, on the proposition that Louis will stop Schmeling and the odds that Schmeling will stop Louis are practically fabulous.

Not since the palmy days of the Hippodrome has that Sixth avenue theater, which will be converted into a fight arena by Jacobs in the near future, seen so many first-class comedians in action as performed there today at the weighing in.

First on the program was a ribtickling performance by the New York police department which insisted that every one take a seat in the site, which still was dressed up as it was for Jock Whitney's colossal flop, "Jumbo." After shooing everyone out of the circus ring in which Louis and Schmeling were to weigh in, the coppers promptly let down the bars to a flock of cheap racketeers and petty politicians, who very successfully obscured the view of the timid writers who stayed set where they were put.

After New York's finest had finished creating an odor in the joint, which still smelled from the elephants used in Jumbo, the New York State Athletic Commission sprung into action. Brig. Gen. Phelan was a wonderful sight as he hustled toward the cameras snapping official pictures of the weighing in. Bill Brown, the only Democrat on the Republican commission, failed to miss a picture, until toward the last when he began to weaken in the noble cause.

Tow Knocked Out In Fight at Dallas

Special Dispatch to The Post.

Dallas, Tex., June 18.—Tom Beaupre, the Dallas butcher boy, stopped Bob Tow, of Alexandria, Va., in the second round of a torrid battle here tonight, with a couple of crashing rights to the chin.

Tow started off with a rush carrying the fight to Beaupre and had the best of the early exchanges, cutting the local boy's eye and staggering him with a couple of overhand rights to the chin.

He grapped Beaupre around the knees and, although badly stunned, managed to beat the count. After a few light exchanges Beaupre got over that smashing right and Tow went down face forward and at eight was still in the prone position when the bell saved him. But when the bell sounded for the second round Tow was unable to respond.

JUNIOR GAMES WANTED.

The Congress Heights Juniors want a game for Sunday. Call Atlantic 4715.

Rollfast Bicycles
SIDEWALK BIKES, VELOCIPEDES and ROLLER SKATES
New bicycles from $19.50 up. Wheel goods repaired. Your old wheel taken as part payment on a new wheel.
Hazleton Bicycle & Sporting Goods Co.
424 Ninth St. N.W.

She's Reaching for a Title

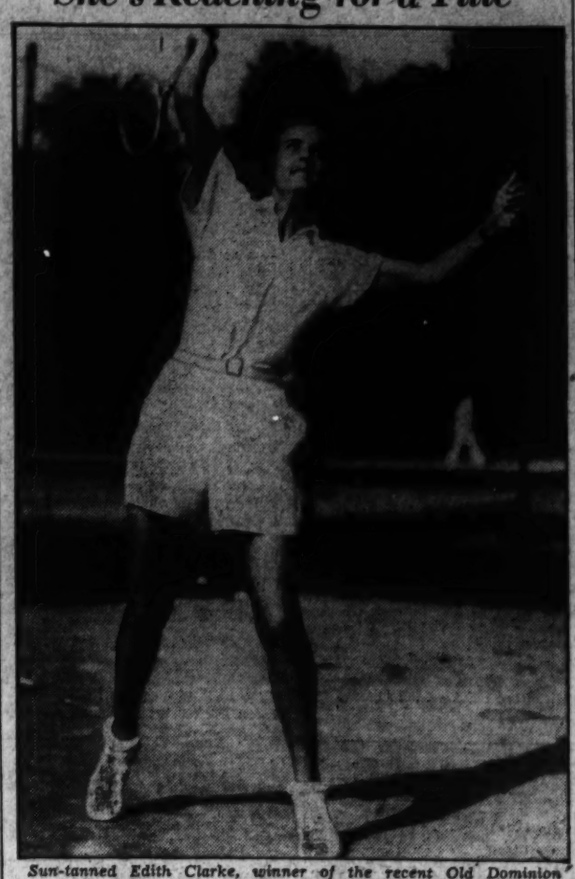

Sun-tanned Edith Clarke, winner of the recent Old Dominion women's tennis championship in Richmond, pictured yesterday in the course of reaching the final round in the District championships with a 6—2, 6—2 victory over Mary Ryan, Government champion.

Misses Clarke, Cootes Gain Net Final

Titlist Beats Mary Ryan; Miss Cootes Defeats Sara Moore.

By John R. Vosburgh.

Blonde Edith Clarke, the top-seeded favorite, and black-haired Mary Cootes, the defending champion, gained the final round of the District women's tennis championships yesterday at Columbia Country Club.

Miss Clarke's high-powered driving tactics brushed aside Mary Ryan, No. 5 seeded player, 6—2, 6—2. She will meet Miss Cootes for the championship tomorrow at 2 p. m.

Continuing her policy of winning only by the narrowest of margins, Miss Cootes battled stubborn Sara Moore, No. 3 seeded player, to scores of 9—7, 10—8, before gaining the finals. Miss Moore had a 5-2 lead in the first set and at one juncture was 2 points from taking it.

It was easily the tensest, most hard-fought match of the tournament, not excluding the three-set encounter between Mrs. Doreite Miller and Miss Cootes on Wednesday. For two hours the girls swatted away at each other, scarcely a point being decided without a long, suspense-laden rally.

Miss Moore was virtually out on her feet at the finish. Miss Cootes was much fresher at the conclusion. Hard-swinging Sara refused to gamble on placement attempts in the later going, preferring to keep the ball in play at any costs, and Miss Cootes took advantage of her tactics to run her opponent breathless from one side of the court to the other.

Miss Moore took a 3-1 lead in the first set. A high wind somewhat handicapped play. She was playing numerous shots to the forecourt and drawing shots over the baseline from Miss Cootes. She went on to lead at 5-2, but in the next game the champion held her service at love and then broke Miss Moore for 5—4 as the latter committed four errors off her forehand.

The champion deuced the set at 5-all as Sara's forehand continued to find the net, although Miss Moore was 2 points from the set at 30-all only to have the champion smash a lob and win the game on another error by Miss Moore. Miss

Continued on Page 19, Column 5.

Omaha Beaten In Ascot Cup Running

150,000 Watch Quashed Beat American Horse in Close Finish.

By the Associated Press.

Ascot, England, June 18.—William Woodward's Omaha went the way of nearly all great American thoroughbreds before him today when Quashed, a tireless little filly owned by Lord Stanley beat the American-owned son of Gallant Fox by inches in a breath-taking finish for the Ascot Gold Cup.

Months of painstaking and expensive preparation to win the world's longest flat race—2½ miles—and break the Gold Cup jinx that has pursued American horses since James R. Keene's Foxhall won in 1882, went for naught when Quashed, showing none of the supposed frailties of her sex, fairly outran the long-striding invader in the final furious quarter-mile.

Winner in Doubt.

A fashionable crowd, estimated at 150,000, watched the pair battle almost stride for stride up the final incline, with the rival jockeys swinging their bats in unison. None, except those almost directly in the line with the finish post, knew the winner until the judges hoisted the number of Quashed. The shout, which rent the steaming air, then paid equal tribute to the filly's victory and Omaha's brave effort. Five lengths back trailed Baron Edouard de Rothschild's Bokbul, third in the field of nine.

Omaha, with two English victories behind him, was the 11-to-8 favorite. Quashed, not listed in the stud book because her dam's pedigree has not been traced, was the second choice, at 3 to 1, to capture the purse of approximately £5,000 (about $25,000). Quashed was sired by Obliterate out of Verdict.

Thousands who backed the American horse despite the unattractive odds had reason to be fearful of their money even before the race began. The 4-year-old, undisputed king of the American 3-year-olds last year, was nervous and high-strung throughout the parade. Several times he came close to unseating his jockey, Pat Beasley, as he jerked free from his handler.

While Omaha was using up valuable energy, little Quashed, winner of the Oaks last year, strolled around as docile as a greyhound.

Yanks Down Tribe, Gain In Race

Indians Bow, 6-5; Gehrig Leads Attack With 4 Hits and Homer.

Hal Trosky Clouts 15th, 16th Circuit Blows of the Season.

By the Associated Press.

Cleveland, June 18.—The bombarding New York Yankees, headed by Lou Gehrig's four hits, including his sixteenth homer of the season, stretched their American League lead to four and a half games today by outsmashing the Indians, 6 to 5.

"Murderers' row" thus made it three out of four over the Tribe in a battle of home runs that saw Hal Trosky, of the Indians, clout his fifteenth and sixteenth of the season, and Bill Dickey his twelfth.

A defeat for the second-place Boston Red Sox in Chicago, while the Yanks were winning their game here, gave the New Yorkers one of the widest margins they have had since they went into first place in the American League in the early days of May.

Gehrig was the spearhead of the attack, hammering out two doubles and a single, as well as his homer, and batting in two of the Yankee runs.

New York	AB	H	O	A	Cleveland.	AB	H	O	A
Crosetti,ss	5	1	1	2	Kn'ocker,ss	2	1	3	1
Rolfe,3b.	3	1	0	2	Hale,2b.	4	2	1	5
DiM'gio,lf	4	1	4	0	Averill,cf.	3	0	4	0
Gehrig,1b.	4	4	12	0	Sullivan,3b	3	0	2	2
Dickey,c.	4	2	3	0	Berger,3b.	1	0	0	1
Selkirk,rf.	4	0	2	0	Trosky,1b.	4	2	10	0
Powell,cf.	4	1	4	0	C'pbell,rf.	4	0	2	0
Lazzeri,2b.	3	0	1	4	Galatzer,rf	0	0	0	0
Hadley,p.	3	0	0	1	Vosmik,lf.	3	0	0	0
K'fhans,p.	0	0	0	0	Pytlak,c.	4	0	5	2
*Ruffing	1	0	0	0	Allen,p.	2	1	0	2
Malone,p.	0	0	0	0	†Cleeson	1	0	0	0
Totals	39	10	27	9	Totals	32	6	27	13

*Batted for Kleinhans in ninth.
†Batted for Allen in ninth.

New York ..... 1 0 0 0 0 2 0 3 0—6
Cleveland ..... 1 0 0 1 0 0 0 3 0—5

Runs—Crosetti, Rolfe, DiMaggio, Gehrig (2), Dickey, Knickerbocker, Hale, Averill, Trosky (2). Errors—Powell, Campbell, Allen. Runs batted in—DiMaggio, Gehrig (2), Dickey (2), Averill, Trosky (4). Two-base hits—Gehrig (2). Home runs—Trosky (2), Gehrig, Dickey. Sacrifices—Knickerbocker, Rolfe. Double play—Knickerbocker to Hale. Left on bases—New York, 4; Cleveland, 4. First base on balls—Off Hadley, 3; off Allen, 1. Struck out—By Hadley, 2; by Allen, 4. Hits—Off Hadley, 6 in 7 2-3 innings; off Malone, 0 in 1 inning; off Kleinhans, 0 in 1-3 inning. Wild pitches—Allen (2). Passed ball—Dickey. Winning pitcher—Hadley. Umpires—McGowan, Quinn and Ormsby. Time of game—Two hours 5 minutes.

District-Owned Horse Wins in N. Y. Show

Troy, N. Y., June 18 (AP).—Rustic Rhythm, a chestnut gelding owned by Harry L. Dill, jr., of Fayetteville, won the touch-and-out sweepstakes with a perfect performance over the seven jumps at the opening round of the Troy Horse Show today.

Other winners included: Novice hunter, Firenze Dorete, Mrs. M. Robert Guggenheim, Washington, D. C.

CHAPMAN PEEWEES FORMED.

The Ben Chapman Peewees outslugged the Eagle Peewees yesterday to take a 28-10 decision. Brown and Clark formed the winning battery.

SIDNEY WEST, Inc. H & G St.
Fruhauf
CLOTHES FOR MEN
WEST

Clark's Monogram
24 MONTHS OLD SPECIAL $1.89
Clark's INC. NA-3320
705 14th St. N.W.

fender dent?
Body Dent?
We'll repair it to look like new! Frames and axles straightened; complete motor and brake repairs, painting.
CENTRAL AUTO WORKS
OFFICIAL KEYSTONE STATION
843 EYE ST. N.W. DI. 6161

BIGGEST SELLER IN LOUISVILLE, KENTUCKY
TRY IT.. See Why Bottoms Up Won the Nation's Whisky Capital!
"AMAZING LOW PRICE FOR SUCH GOOD WHISKY," *Say Kentuckians*
90 PROOF
BROWN-FORMAN
Bottoms Up
Kentucky Whisky
PRICED WITH THE LOWEST
ASK any Kentuckian! He'll tell you that whisky made like Bottoms Up—the slow, old-fashioned, unforced way—yields *less* from the mash and costs more to make! But it makes a richer, heartier whisky that *tastes better*. That's why people in Louisville, where hundreds of whiskies are made, prefer Bottoms Up!
Bottoms Up
KENTUCKY STRAIGHT BOURBON WHISKY
BROWN-FORMAN *Distillery Co.*, Louisville, Ky.
THE GREATEST NAME IN WHISKY
CONRAD PAGE CORPORATION, 920 E ST. N.W.

Welsh Loses in Singles, Doubles of National Clay Court Play

Courageous Play Fails To Win

D. C. Star Finds Task of Carrying His Doubles Partner Too Much.

By the Associated Press.

Chicago, Ill., June 18.—Bernard Welsh, seeded No. 15 in National clay courts tennis, exhibited some of the most courageous net play of the meet as he went down to defeat in both the singles and doubles today.

In the singles, Welsh lost to Robert Riggs, Los Angeles, seeded No. 6, 6—7, 6—3, 6—1, 8—6. Riggs exhibited a better forehand than the Washington star, but steadiness was the biggest deciding factor.

Time after time Riggs went to the net to make kills when catching Welsh slightly out of position. In the first set Welsh, with plenty of speed, held the upper hand, but thereafter the Los Angeles player started to wear his opponent down. As the match progressed Welsh, gamely trying to stick in the running, was evidently tired and lost his accuracy.

In the doubles, Welsh paired with Charles Harris, West Palm Beach, Fla., losing to Norman Bickel and Robert Burgess, River Forest, Ill., 6—2, 8—6, 6—1.

Welsh played fine tennis, but Harris was erratic and the Washington star found the task of "carrying" his partner along too much.

Two seeded stars, one from the Far West and the other a resident of Chicago, became the first entrants to reach the semi-finals.

Vernon John, University of Southern California, seeded No. 12, eliminated Wilbur (Junior) Coen, of Kansas City, one of the singles favorites, 6—1, 2—6, 6—3, 11—9. John McDiarmid, of the University of Chicago, only local entrant still in the running, defeated Wayne Sabin, of Hollywood, seeded seventh, 6—4, 6—3, 4—6, 3—6, 6—4. The winner is fourth in the seeded list.

Coen, after dropping the first set by a clear margin, fought back to take the second in the fastest time of any during the day. John fought off a strong bid which Coen, seeded tenth, made in the fourth set. McDiarmid, forced to five sets by Sabin, was a little more steady than his opponent.

Green Belts Trounce Resettlement Federals

The Resettlement Green Belts increased its lead in the Federal A League of The Post Association yesterday by staging a 3-run rally in the sixth inning to beat the Resettlement Federals, 6 to 3.

Res'ment	AB	H	O	A	Gr'n Belts	AB	H	O	A
Couper,ss.	3	0	1	6	Watts,ss.	2	0	0	2
Dale,c.	4	2	3	1	Wolfe,2b.	4	0	0	1
Nickle,3b.	3	0	0	1	Myers,3b.	3	0	0	0
Karl,lb.	4	1	8	0	Clapper,lf.	3	1	2	0
Mills,2b.	4	0	2	3	Lennox,1b.	3	1	8	0
Th'pson,lf.	3	0	1	0	Lada,cf.	1	0	0	0
Lanier,rf.	2	1	1	0	Hamel,rf.	1	1	0	0
Rob'son,cf	2	0	2	1	Keesin,c.	3	1	11	1
Kramer,p.	1	0	0	0	Langley,p.	3	1	0	3
					L'insky,p.	0	0	0	1
Totals	26	4	18	12	Totals	23	5	21	8

Resettlement	0	0	1	0	0	2	0	0	3
Green Belts	0	1	1	1	0	3	x	x	6

Runs—Watts, Lennox, Lada, Hamel, Keesin (2); Karl, Lanier, Kramer. Errors—Watts, Lennox (2), Mills (4), Keesin. Two-base hits—Karl, Langley.

Detroit Results.

By the Associated Press.

FIRST—Six furlongs; purse, $800; claiming; for 3-year-olds and upward.

Gay Banner, 109 (Mojena)	6.20	4.40	3.80
Appomattox, 109 (Rosen)	8.20	6.00	
Mad Bull, 109 (Sedlacek)	15.00		

Chance Favour, *Broadway Wild, *Blighted Hopes, Princess Pyre, Pent House, Imperial Lu, Realsway and Fern Memoriam also ran. Time, 1:14.

*Field.

SECOND—Six furlongs; purse, $800; claiming; for 3-year-olds and upward.

Whims James, 114 (Smith)	13.80	4.30	3.80
Muriellynn, 99 (Stevenson)	3.40	4.00	
Sassie, 109 (Hardy)	6.40		

Ida King, Ima Greenock, Non Conductor, Heavy Sugar, *Airy Heiress, Queen Macaw, *Ybor City and Chilla Lee also ran. Time, 1:14 2-5.

*Field.

THIRD—Six furlongs; purse, $800; claiming; for 4-year-olds and upward.

Ladine, 112 (G. Smith)	3.40	2.40	2.20
Chilliad, 116 (Porter)	2.80	2.40	
Stepsonit, 116 (Mattioli)	2.80		

Stone Crop, Watcherun, Pelawake, Earth Shaker and Just Imperial also ran. Time, 1:13 3-5.

FOURTH—Six furlongs; purse, $800; claiming; for 4-year-olds and upward.

Sioux Chief, 116 (Rosen)	12.60	5.00	3.00
Alwintour, 107 (Guymon)		3.80	2.40
Sweep Myth, 113 (Mojena)			2.60

Empress Yvonne, Campdore, Nankin, Phalarope and Outside also ran. Time, 1:14..

FIFTH—Six furlongs; purse, $800; claiming; for 3-year-olds and upward.

Maystick, 114 (Hardy)	15.20	8.00	4.80
Wilson, 108 (Mojena)		5.20	3.20
Gladess, 105 (Mattioli)			2.80

Ridge Mor, All Devil, Eva B. and Pull Tilt also ran. Time, 1:13 3-5.

SIXTH—Six furlongs; purse, $800; claiming; for 3-year-olds and upward.

†Hld. Dust, 107 (Mattioli)	11.80	5.20	4.80
N. Eighty, 102 (Stevenson)	11.20	10.80	
Wild Pigeon, 107 (Meloche)			5.00

†Contrast, Anna Y. L., Modesto, Little Arco, †Lady Flinders, Chinese Empress and Albuquerque also ran. Time, 1:13 3-5.

†Currans and Pearce, H. W. and W. J. Youhg, entry.

SEVENTH—Mile and one-sixteenth; purse, $800; claiming; 3-year-olds and upward.

Bor Valet, 103 (Sedlacek)	7.00	3.80	2.80
Midshipmen, 110 (Richardson)		4.20	3.00
Matthew Knight, 111 (Guymon)			2.60

Mount Auburn and Good Scout also ran. Time, 1:48.

EIGHTH—One and one-sixteenth miles; purse, $800; claiming; for 3-year-olds and upward.

Accorder, 111 (Saunders)	4.20	2.80	2.40
Lovito, 111 (Parvin)		5.00	3.60
Colonel Hatfield, 109 (Sedlacek)			4.80

Betty Lou, Delgado, Traggat and Oswego Princess also ran. Time, 1:48 2-5.

Rhythm's the Thing—in the Swing

Mrs. Walter Rice, whose hula-hula costume was one of the features of the dress parade staged yesterday as part of the Congressional Country Club's annual field day, conclusivel ydmeonstrates that rhythm is the thing—in the swing.

This Morning . . .

With Shirley Povich.

Detroit, June 18.

This department is beginning to warm up to the Ben Chapman- Jake Powell trade at which Messrs. Clark Griffith and Bucky Harris exulted when the deal was finally swung last week-end. This department did not share their evident satisfaction with the trade at that time but I am constrained to alter my viewpoint.

POVICH.

This fellow Chapman adds a bit of class to the Washington club that has been lacking in the centerfield position ever since the talented Sammy West was shipped down the river to the St. Louis Browns a half-dozen years ago. With all due respect to Powell, Chapman can do things out there in centerfield that are beyond the scope of Powell, a fast man in his own right.

In his three games with the Nats, Chapman lends dignity to the belief that he was hog-tied by the managerial tactics of Joe McCarthy, of the Yankees, who saw no place for the stolen base in the attack of the New York club. With such long-distance hitters as Lou Gehrig, Bill Dickey, Tony Lazzeri and George Selkirk following Chapman in the batting order, the stolen base was only an unnecessary risk, according to McCarthy.

Anyway, Chapman in three games for Manager Bucky Harris, has stolen exactly three times as many bases as he did in 36 games with the Yankees. He has, in fact, averaged one theft a game in contrast to the lone stolen base he had pilfered for the Yankees this season. This man begins to look definitely like the Chapman who stole 61 bases in 1932.

The fellow's spirit is another item that impresses this department. Traded from the team that figures to win the pennant to a team deemed fortunate enough to finish in the first division, Chapman is absolutely devoid of rancor. In fact, he welcomes the change, and has told Bucky Harris so in so many words.

In fact, Chapman has confided to Harris that he will lead the league in stolen bases if Harris will let him run. He'd lead the league even with his slow start this season and despite the fact that the leaders were ten stolen bases up on him, he said. At Chapman's request for permission to run, Harris smiled. "Ben," he said, "you run whenever you think you can steal a base. I won't interfere."

Chapman has lost no time in making good with the Nats. The second time he got on base in a Washington uniform, he swiped second so cleanly and decisively that he beat the throw by ten feet. And, as I say, he has stolen a base in each game since. Only once was he caught. That was when he tried to steal third this afternoon and was out by an eyelash.

When Harris asked Chapman to lead off the Nats' batting order, the former Yankee didn't squawk, despite the fact that he had never led off a batting order in his life and was accustomed to batting in third place. "Okay with me, wherever I bat," he told Harris, and Harris was again impressed.

War Department Polo Team Plays Virginians

A band of hard-riding polo'sts from the War Department, who bumped into a harder-riding Fauquier-Loudoun quartet at Middleburg last week-end and consequently dropped two close matches, will resume its feud with the Virginians today at 4 o'clock on the pock-mocked turf of West Potomac Park.

Congressional Holds Costume Field Day

Richardson, as Mahatma Ghandi, Very Nearly Loses His Towel.

By Dave Herman.

Congressional Country Club was transformed into a veritable Mardi Gras yesterday, as more than 100 men and women in all walks of golf scores paraded over the fairways and greens in unique and eerie costumes in the club's biggest "field day" in history.

The golfers were dressed almost beyond recognition, and the judges were still in a huddle last night trying to figure out the winners.

According to the rules of the committee, none would be permitted to play in the mixed Scotch foursome unless he or she wore something different.

Mrs. Elsie Haynes, former District and Middle Atlantic champion, had the crowd hysterical with her red-headed stepchild make-up, and the elongated George Richardson, as Mahatma Ghandi, almost lost his last towel as he blasted out of a trap on the second hole.

Mrs. Bill Wenzel and Brodie Sisler were partners in the Scotch foursome, dressed as a bride and groom—Mrs. Wenzel as the groom, Sisler as the bride. They were forced into marriage on the first tee with a putter leveled at "Mr." Wenzel by "Wild Bill" Rumple.

Helen Dettweiler, who teamed with her kid brother, Billy, to win the gross prize in the Scotch foursome with a 39, two over par (not bad for two who didn't have on golf togs), was dressed as a skeleton, and brother Billy as a pirate.

Winfree Johnson, as George Washington, and Miss Mary Jane Lightbown, won the low net prize with 49-10¼—39¼.

Hilarious indeed were Mr. and Mrs. Ralph W. Payne. Mrs. Payne, president of the Women's District Golf Association, had on Mr. Payne's golf togs, and Mr. Payne wore Mrs. Payne's clothes. They switched golf bags.

Mrs. Walter Rice and Miss Martina Henderson played as hula-hula dancers.

Dr. Bob Keilty, general chairman, wore a green evening dress, and looked charming. He discarded it on the first hole, tearing it as he tried to play his second shot out of the woods.

Mrs. Ivey Goetsman was a waiter. Her husband had on Mrs. Goetzman's golf shorts.

Eugene Sullivan and George Lyons, each six up on par, were the leaders in the "Early Bird," and Bob Smith handicap against par tournaments. Mrs. Roland Mackenzie, Mrs. J. J. McCarthy, Mrs. J. O. Rhyne and Mrs. C. T. Penn tied in the women's pitching and putting, and Dr. Paul Stewart won the men's pitching and putting, with "Whirling Bill" Wenzel second. Bill Rumple hit a screaming 292-yarder and won the driving contest, while Roger Peacock had the best average with 276

Procurement Defeats A.G.O., Increases Lead

Procurement Division procured 17 hits off the pitching of A. G. O. War Department yesterday to tighten its hold on first place in the Federal Double-A League of The Post Sandlot Association with a 12-5 victory.

A. G. O.	AB	H	O	A	Proc. Div.	AB	H	O	A
Grant,ss.	4	1	0	3	Hirst,2b.	4	1	1	1
George,1b.	3	2	5	1	Wilson,ss.	2	1	0	0
Mallan,cf.	4	0	0	0	Kramer,cf.	3	2	0	0
Bitouzi,c.	4	1	7	1	C'lower,1b.	5	4	7	1
Cress,p.	4	2	0	1	Miller,3b.	4	0	3	2
W'skas,3b.	4	1	2	0	W'dsor,rf.	2	1	0	0
Wurfel,lf.	3	1	5	0	Roberts,lf.	5	4	2	0
Larson,2b.	4	1	2	1	Tortorice,c	5	2	5	1
H.Moore,rf	3	1	0	0	Pearce,p.	3	1	0	0
					Ebr,ss.	2	0	2	0
Totals	32	10	21	9	Jones,lf.	2	0	0	0
					L.Moore,rf.	3	1	0	1
					Preston,1b	0	0	1	0
					Totals	40	17	21	6

Proc. Division	0	3	2	2	0	0	5	x	x	12
A. G. O. War	0	0	1	0	0	1	3	x	x	5

Runs—Miller, Kramer, Colliflower (2), Windsor, Pearce, Hirst (2), Wilson. Roberts, Tortoise, Jones, George (2), Wurfel, Cress, Walcikanskas. Errors—Colliflower (3), Ebr, Cress (2), Grant. Three-base hit—Kramer. Home runs—Colliflower, Tortoise, Walcikanskas, Cress.

Weimer Shows Power in Drill For Fight

California Heavy Foe of Burman Monday Boasts Great Record.

Frankie (Dutch) Weimer, Oakland heavyweight, who fights Clarence (Red) Burman in the ten-round feature at Griffith Stadium next Monday night, went through a vigorous workout yesterday at Humidor gym, evincing power and punching skill.

Weimer, a Californai adonis, stepped three rounds with Richie Mack, and followed with a snappy three-round drill with Billy Edwards.

Weimer boasts a great record, having conquered four world champions and lost to a fifth on a split decision.

The split verdict came in a bout with John Henry Lewis, light-heavyweight titleholder, a few months ago.

As a heavy middleweight three years ago the Californian scored a unanimous decision over Gorilla Jones, middleweight titleholder, and Babe Risko, present possessor of the middle crown. Both, however, were nontitle bouts.

In 1934 Weimer trimmed Maxie Rosenbloom, light-heavyweight titleholder, and last summer defeated Bob Olin, the then ruler of the light-heavies.

Along the boxing front it developed yesterday that Bobby Dean, a stablemate of Weimer, is "terribly anxious" to meet Petey Sarron in a championship match at the Stadium. Dean claims he worked out with Sarron for several weeks, and thinks he's good enough to "take him."

Misses Clarke, Cootes Advance

Continued from Page 18.

Moore went to 6—5 and 7—6, but Miss Cootes took the last three games for the set, shooting a fast passing shot by Miss Moore's backhand for the deciding point.

It was Miss Moore now who was committing the errors. She failed to score a point in the final game and as the champion rushed to a 5—2 lead in the second set it looked as though everything was over but the condelences.

Sara's customary fighting spirit refused to fold up, however, and she rallied to 5—5. Games went against service until the finish, Miss Cootes twice having set point at 8—7. She led at 40—15, but her indomitable adversary pulled out the game as the champion faltered to commit four errors in a row.

Miss Cootes took her 9—8 lead after the game had gone to deuce six times, but won the last game at love. Sara netted two services off her forehand and Miss Cootes took the third point on a net-cord shot which trickled over the tape. On the last point, Miss Moore, obviously so exhausted she could scarcely pick up a ball, netted the service.

YESTERDAY'S RESULTS.

Singles.

Semifinals—Edith Clarke defeated Mary Ryan, 6—2, 6—2; Mary Cootes defeated Sara Moore, 9—7, 10—8.

Doubles.

Quarterfinals—Mary Cootes and Mrs. Nathan Wyeth defeated Mrs. Frances Walker Bassett and Mrs. Ruth Colladay, 6—2, 6—1; Dorothy Kingsbury and Mrs. Cecyle Rae defeated Mrs. Robsey Turney and Margot Lee, 6—3, 7—5; Mrs. Dorette Miller and Sara Moore defeated Grenadine Cullen and Grace Parker, 6—3, 6—2.

Consolation.

Virginia Hall defeated Antoinette Fletcher, 6—8, 6—2, 6—2; Christine Gawne defeated Catherine Cockburn, 6—3, 6—4; Mrs. Margaret Graham defeated Mrs. Louise Chinn, 6—1, 6—3; Frances Parker won from Ruth Sowers by default; Margaret Graham won from Margot Lee by default; Eleanor Craven won from Eleanor Wells by default.

TODAY'S MATCHES.

Doubles.

Semifinals—3 p. m., Mrs. Dorette Miller and Sara Moore vs. Mrs. Margaret Robinson and Edith Clarke.

5 p. m., Mary Cootes and Mrs. Nathan Wyeth vs. Dorothy Kingsbury and Mrs. Cecyle Rae.

Consolations.

Singles—4:30 p. m., Virginia Hall vs. Frances Carter; 5 p. m., Eleanor Craven vs. Marian Prichard.

Doubles—(Will be announced at the club.)

One Hurler Down and Another Up

ED LINKE.

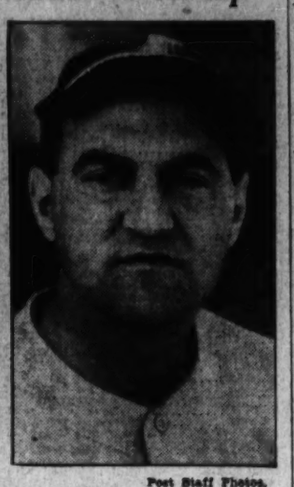

Post Staff Photos.

SYD COHEN.

Syd Cohen Is Recalled as Nats Release Ed Linke to Lookouts

By a Staff Correspondent.

Detroit, June 18.—Pitcher Ed Linke sadly took his leave of the Washington Club today when he was released to the Nats' Chattanooga farm in exchange for Pitcher Syd Cohen.

Unable to win a game in five starts with the Nats this season, the roly-poly right-hander was Manager Harris' chief disappointment. Linke had finished the 1935 season with a record of eight straight victories.

Refused permission by the league officials to use a heating pad which he claimed was necessary to the restoration of blood circulation in the fingers of his pitching hand, Linke was ineffective from the start of the season.

The Nats still retain an option on Linke, who will be recalled if his performance in the Southern Association is impressive.

The left-handed Cohen, who will join the Nats in Cleveland tomorrow, has been one of the most consistent of the Chattanooga pitchers. Tried and found wanting by the Nats in the spring of 1935, Cohen is said to have added a fast ball to his repertoire.

Cohen, the brother of Andy Cohen, formerly with the Giants, will be used chiefly in relief roles by the Nats, who boast only one left-hander on their pitching staff and have often felt the need of southpaw relief pitching against certain batters.

Treasury Tennis Team Defeats Farm Credit

The Treasury Department tennis team ran its total of victories up to 13 matches in 15 starts yesterday by defeating Farm Credit, 4 to 1, in a Departmental League encounter on the Monument courts.

Treasury, 4; Farm Credit, 1.

McCaskey and Simmons (Treasury) defeated Sweeney and Allen, 7—9, 6—3, 6—3, 6—3; Phillips and Treuthart (Treasury) defeated Lewis and Vincent, 6—4, 7—5; Brownell and Foster (Farm Credit) defeated Clark and Nolan, 7—5, 7—5; Botts and Klingle (Treasury) and Coe and Ford (Treasury) won their matches by default.

GRAYS PLAY TWO GAMES.

The Mount Rainier Grays will play a double-header Sunday on the Mount Rainier High diamond. Read's Pharmacy will form the opposition in the first game and the Derwood A. C. in the nightcap. The opener will start at 1 p. m. and the second game at 3 p. m.

Doubles Crown To Miss Clarke, Markey

Captain, Mrs. Robinson Bow in Marathon Mixed Match.

Edith Clarke, City of Washington women's doubles champion and finalist in the singles, yesterday became a sharer in the mixed doubles championship as she and Tom Markey won a marathon match from Capt. and Mrs. Stanley R. Robinson, 16—14, 6—2, at the Edgemoor Club.

Mrs. Robinson, singles and doubles champion of the tournament, figured largely in the struggle, which went the unprecedented length for mixed doubles in Washington of 30 games, without either team having set point until the final one. The winners three times were less than a game from winning, leading 6—5, 10—9 and 14—13, before Markey won the set on his service. The Robinsons had the odd-game lead six times.

JUNIOR DIVISION.

Yesterday's Results.

First round—Sherman Lee defeated McGinnis, 6—2, 6—2; Bernard Blanken defeated Don Lamore, 6—1, 6—4; Allie Ritzenberg defeated Sylvan Mayo by default; Harry March defeated Ken Durrett, 6—0, 6—1; John O'Malley defeated Schuyler Jackson, 6—4, 6—1; John Burns defeated Bob Chichester, 6—1, 6—4; Charley Mehl defeated Lyman by default; John Hatch defeated Harvey Kreuzberg, 6—1, 6—3; James Hardey defeated Shelby Trapper, 6—1, 6—4; Miguel Nunez defeated Mac Hatch, 4—6, 8—6, 6—1; Dorie Royal defeated Jack Hoyt, 4—6, 6—0, 6—1; David Johnsen defeated Charley Mehl, 8—2, 6—0.

Second round — Ritzenberg defeated Harold Landsman, 6—0, 6—2; March defeated Blankin, 6—3, 6—3.

Pairings for Today.

11 a. m.—Nunez vs. Turner.

12 noon—Adair vs. Hardey, Chandler vs. Royal.

1 p. m.—O'Malley vs. Smith.

2:30 p. m.—Johnsen vs. Lee. March vs. winner Turner-Nunez match.

3 p. m.—Winner Hatch-Burns match vs. winner Adair-Hardey match. Ritzenberg vs. winner Smith-O'Malley match.

BOYS' DIVISION.

Yesterday's Results.

Bob Kirk defeated Clem Williams, 6—2, 6—1; Byron Matthews defeated Hawley Evans, 6—2, 6—1; Billy Zeller defeated Taylor Chewning, 7—5, 6—2; Leonard Sokol defeated Matthews, 4—6, 6—1, 6—4; William Peele defeated Jack Myers by default.

Pairings for Today.

Quarter-finals—12 noon, Peele vs. Wrigden, Kirk vs. Lambert.

Semi-finals—2 p. m., Sokol vs. winner Peele-Maden match, Seller vs. winner Kirk-Lambert match.

(Junior doubles entrants will hold themselves in readiness to play any time after noon.) Teams were seeded as follows: 1, Channing and March; 2, Johnsen and Ritzenberg; 3, Adair and Turner; 4, John and Mac Hatch.

"What SMOOTHNESS Means to a Motor Car, That's What My Name Means to GIN!"

Boord's BLACK CAT Gin

The Gin with the label fitted to the bottle

DISTILLED FROM 100% AMERICAN GRAIN

FIFTH $1.10 PINT .77 ½ PINT .43 90 PROOF

DISTILLED DRY

WASHINGTON WHOLESALE LIQUOR CORP.

A Distillers Company, Limited, Product, London, New Jersey

CRYSTAL CLEAR WATER 9 A.M. to 11:30 P.M. at all times AT THE GLEN ECHO

15¢ FOR KIDDIES OR 10¢ BY BUYING A 10 SWIM CARD FOR ONE DOLLAR

40¢ FOR ADULTS OR 25¢ BY BUYING A 10 SWIM CARD

free admission amusement PARK POOL and Sandy BEACH

FOR TWO DOLLARS AND FIFTY CENTS

THE REDUCED RATE TO SWIM CARDS MAY BE USED BY ANY MEMBER OF THE FAMILY

ADMISSION PRICE INCLUDES PRIVATE LOCKER AND FREE CHECKING OF VALUABLES AND IS THE SAME ON WEEK DAYS, SUNDAYS & HOLIDAYS

SWIMMING IS HEALTHFUL!

Have *you* lips with a Taste for *the good things of Life?*

If you are a type who fully appreciates true luxury you *must* become acquainted with the great "*double-rich*" Kentucky Straight Bourbon!

SCHENLEY'S Cream of Kentucky

A Schenley Whiskey with the Mark of Merit. Made in Kentucky by old-time Kentucky distillers ... the good old Kentucky way.

90 PROOF—KENTUCKY STRAIGHT BOURBON WHISKEY

COPYRIGHT, 1936, SCHENLEY DISTRIBUTORS, INC., NEW YORK

IT'S TOPS IN TIREDOM!

Come see its EIGHT STANDOUT FEATURES

New DOUBLE EAGLE AIRWHEEL by GOODYEAR

The Finest, Safest, Handsomest long-mileage tire ever built!

Of course it costs somewhat more but, as builder of the most tires by millions, Goodyear has the advantage of lowest-cost production. Thus this TIRE *of TIRES*—with its extra *Goodyear Margin of Safety* for quickest-stopping grip—is priced to you at only a small premium.

◆ ◆ ◆

Come see also our Goodyear Tube that takes terror out of a blow-out—The LIFEGUARD.*

*Registered

GOODYEAR SERVICE STORE

Connecticut Ave. at N DEc. 5700

Pikor Gains on Palumbo With 4 Charles Town Winners

Takes Day's Feature on Ada Wan

Trails Palumbo by Pair of Victories; Rock Spray $56.20.

By Walter Haight,
A Staff Correspondent.

Charles Town, W. Va., June 18.—Lou Pikor, a veteran jockey who set an all-American record here last fall by being suspended three times in one day, has ridden his way into the hearts of the customers and officials here during this season. Waging a battle for the jockey honors here with Sammy Palumbo, Pikor rode four winners today to cut the lead of his rival to two winners. The score now stands, 27 for Palumbo and 25 for Pikor. Palumbo, although close in most of his races, was shut out for the day.

Pikor began his string by setting a new track record for the four and one-half furlong course in the first race. With Adriatic, an 8-year-old, under him, Pikor rode the route in 49 4-5 to clip a fifth of a second from the mark held by Ree.

While Jockey Berg, who also rode Prince Petty, the $18.80 winner of the last race, took the second event with Rock Spray, a $56.20 proposition, Pikor came back to complete the $230.60 daily double. His mount on this occasion was Counsellor Billy, a $12.80 mutuel in his own right.

Pikor sort of rubbed it in on Palumbo in the fourth race. In her previous start, Ada Wan had Palumbo aboard and the mare failed to win. Today Pikor was up on Ada Wan and Palumbo took Black Harmony to the post. It was Pikor and Ada Wan all the way.

In the sixth race Pikor rode Red Label to victory at a $9.60 mutuel. The best ride of the day, however, was that of little Jimmy Feltner on Silvery Cloud in the fifth race. The Berryville, Va., apprentice turned in a heady exhibition in holding his mount off the pace of Aella and then sending to the front in a driving, blanket finish.

Latonia Entries.

FIRST RACE—Six furlongs; purse, $600; claiming; for 4-year-olds and upward.
1 Delma Dunn.. 100 | 6 Capt. Henry.. 116
2 *Harold Wiley 111 | 7 *Jay D....... 111
3 Miss Wise.... 105 | 8 Princess A. O.. 105
4 Just Buck.... 116 | 9 Robert S..... 116
5 Girl Haste.... 105
SECOND RACE—Five and one-half furlongs; purse, $600; claiming; for 2-year-old maidens.
1 Counter Point 112 | 11 Jay Bird..... 112
2 Lockstep .... 109 | 12 Queen Irene. 109
3 Bailah ...... 115 | 13 Lonely Widow 109
4 Fla'ing Torch 112 | 14 Co-op 112
5 Henry M..... 112 | 15 Old State.... 112
6 Ariel Gold... 112 | 16 Forget 109
7 Sweep Hastily 112 | 17 Doctor C. N... 115
8 Sister Fan... 109 | 18 Whis 112
9 Geesum ..... 112 | 19 Mirabon 109
10 Top Bracket. 109 | 20 Hum 109
THIRD RACE—One mile and 70 yards; purse, $600; claiming; for 3-year-olds.
1 Cloverport ... 107 | 9 Arthur M.... 107
2 Golden Pigeon 102 | 10 Taxpayer 107
3 Pretty Russell. 104 | 11 Masked Coelia 102
4 Wise Dora.... 102 | 12 Ste. Iris..... 102
5 Wavy Sea..... 107 | 13 Casanard 107
6 Chrysostle ... 107 | 14 Arlos 107
7 Conastanto ... 107 | 15 Bay Memor... 107
8 Busy Daughter 102
FOURTH RACE—Six furlongs; purse, $600; claiming; for 4-year-olds and upward.
1 Y'nkee Waters 111 | 6 Chauvent 116
2 *Cherokee Red 106 | 7 Stinger 110
3 Sequoia ...... 113 | 8 Eddy Lee..... 110
4 Sunshine Boy. 110 | 9 Rettef 116
5 *Mil 100
FIFTH RACE—Five and one-half furlongs; purse, $600; claiming; for 2-year-olds.
1 Epitome ..... 116 | 6 Grand Anna.. 113
2 Starry Flag... 113 | 7 Bagenomina... 107
3 Col. Julian... 113 | 8 Mary Vito.... 110
4 *Ch'nut Queen. 99 | 9 Wowo 110
5 Czulia 107
SIXTH RACE—One mile and 70 yards; purse, $700; the Altamont; allowances; for 3-year-olds and upward.
1 Air Force.... 105 | 4 Silas 105
2 Plewar ...... 112 | 5 Yantis 112
3 Chatuga ..... 107 | 6 Ping 112
SEVENTH RACE—One mile and 70 yards; purse, $700; the South Gate; for 3-year-olds and upward.
1 *Pelwyn ..... 103 | 5 Helen Hatter.. 100
2 Listening .... 112 | 6 *Bibbies Choice 103
3 Miracle Maid. 100 | 7 Sis Alice...... 112
4 Open Hearth. 115
EIGHTH RACE — One and one-eighth miles; purse, $600; claiming; for 3-year-olds and upward.
1 Azemis ...... 100 | 6 *Gee Gee..... 105
2 Breezing Along 112 | 7 First Try..... 115
3 Pompous Peter 112 | 8 Cool 105
4 Ben Machree.. 107 | 9 All Toi....... 113
5 *Adge W..... 100

Aqueduct Entries.

FIRST RACE—Five furlongs; purse, $900; claiming; for 2-year-olds.
1 *Papenie .... 110 | 6 Swahili 108
2 *Highmost ... 103 | 7 †*Planetarium 110
3 Chanting ..... 109 | 8 Match Point.. 108
4 America First. 108 | 9 Lucky Ducky. 112
5 Alexandrine.. 112 | 10 Vickson 108
†G. D. Widener-Mrs. G. D. Widener entry.
SECOND RACE—Six and one-half furlongs; purse, $900; claiming; for 3-year-olds and upward.
1 Artful Prince. 106 | 8 Gunwale 116
2 Corvus .... 106 | 9 Steel Dust.... 110
3 Early Dawn... 111 | 10 Clientelle 120
4 Dedication ... 120 | 11 Drafted 106
5 Ace of Spades. 110 | 12 Aureate 106
6 *Alanad ..... 105 | 13 Mar'n Patricia 111
7 Vitox .... 110 | 14 Free 118
THIRD RACE—Five furlongs; purse, $900; for 2-year-old maiden colts and geldings.
1 Drudgery .... 116 | 7 Supremador.. 116
2 †Any Play.... 116 | 8 Uneasy 116
3 Night Bud.... 116 | 9 Maespur 116
4 Fly'g Trapeze. 116 | 10 Scrooge 116
5 Strabo ...... 116 | 11 *Harvesting.. 111
6 †Pay Check... 116
†R. L. Gerry entry.
FOURTH RACE—Divided); 6½ furlongs; purse, $900; the Padisha; allowances; for 3-year-olds.
1 Milk .... 110 | 6 Highpool 115
2 Thirteen Stars 115 | 7 Contacto 110
3 Uganda ...... 105 | 8 Advancing ... 110
4 *Mag Mell.... 106 | 9 Vez 115
5 Marcabala ... 115
FIFTH RACE—One mile; purse, $1,200 added; the Corvette Handicap; for 3-year-olds and upward, fillies and mares.
1 Fair Stein.... 111 | 4 Beausympathy. 102
2 Kate .... 118 | 5 †Reminding.... 103
3 †Blue Sheen.. 116
†Whitney Stone-Wheatley Sable entry.
SIXTH RACE—(Second division); 6½ furlongs; purse, $900; the Padisha; allowances; for 3-year-olds.
1 Merry Pete.... 110 | 6 Prevention ... 115
2 Brush Hook.. 115 | 7 Infantry 115
3 Choice Goods. 110 | 8 Down Under... 115
4 High Vote.... 110 | 9 Sun Asia...... 115
5 Paraguay Tea. 110
SEVENTH RACE—One and one-sixteenth miles; purse, $900; claiming; for 3-year-olds and upward.
1 Blk Mischief. 105 | 5 *Miss Snow.... 110
2 Waster ...... 105 | 6 Ruffy 105
3 Distract ..... 105 | 7 Vale of Tears.. 104
4 Hoops 113

Chart of Charles Town Races

THURSDAY, JUNE 18, 1936.

FIRST RACE—About 4½ furlongs. Purse, $300; claiming. For 4-year-olds and upward. Start good from stall gates. Won driving; place, same. Went to post at 2:45. Off at 2:47½. Winner, Mrs. E. E. Clemon's b. g. (8), by Oceanic—Flying Flower. Trained by E. Robertson. Value to winner, $220; second, $50; third, $20; fourth, $10. Time, 0:49 4-5 (new track record).

Horses	Jockeys	Wgt.	Post	Start	¼	Stretch	Finish	Straight
ADRIATIC	(Pikor)	112	3	5	2 1½	1½	1 1	$1.60
MISS TOUCAN	(Garrett)	102	1	4	1½	2 1	2 1¼	3.50
POLLY PLUM	(Myres)	110	8	3	6 1	3 1	3 2	2.40
MISS JOYOUS	(Merola)	105	6	2	3½	4½	4 1	97.90
PIPE DREAM	(Wisner)	115½	2	6	7 2	7 1	5 2	16.80
DRESS LIGHTLY	(Smock)	107	5	7	5 h	6 2	6 2	33.40
TWENTY THREE	(Grady)	109½	7	1	4 h	3 1½	7 1	9.70
FLIT OUT	(Shanks)	112	4	8	8	8	8	38.50

Two-dollar mutuels paid—ADRIATIC, $5.20, $3.20, $2.20; MISS TOUCAN, $3.40, $2.40; POLLY PLUM, $2.60.

ADRIATIC rushed into contention after breaking slowly, came on the inside of MISS TOUCAN to take command swinging for the stretch and drew clear. MISS TOUCAN, first to get away, could not resist the winner, but showed a good effort. POLLY PLUM lacked usual early speed, but gained through the stretch. MISS JOYOUS went forwardly, but tired in the closing stages. PIPE DREAM made up some ground in the late stages. TWENTY THREE faltered after getting away on top. FLIT OUT was a trailer.

SECOND RACE—About 4½ furlongs. Purse, $300; claiming. For 4-year-olds and upward. Start good from stall gates. Won driving; place, same. Went to post at 3:12. Off at 3:13½. Winner, Mrs. R. L. Hanna's b. f. (4), by Rock Man—Sea Lady. Trained by R. L. Hanna. Value to winner, $220; second, $50; third, $20; fourth, $10.

Horses	Jockeys	Wgt.	Post	Start	¼	Stretch	Finish	Straight
ROCK SPRAY	(Berg)	109	3	3	1 h	1 1	1 1	$37.10
DORAMELIA	(Hernandez)	107	4	2	2 1	2 1	2 1	.50
FAIR SUN	(Steinmeier)	108	8	1	5 h	3 2	3 1	10.90
CANOPIA	(Shanks)	112	2	7	7½	6 1	4½	9.50
WILD ROSEBUD	(Cusimano)	105	7	8	8	7 h	5 1	59.90
VALEEN	(Myres)	112	5	4	4 h	5 1½	6 1½	8.70
FOUL TIP	(Palumbo)	108	6	6	6 1	8	7 h	3.90
HEATHER LASSIE	(Leonard)	104½	1	5	3½	4½	8	68.60

Two-dollar mutuels paid—ROCK SPRAY, $56.20, $16.20, $6.20; DORAMELIA, $3.00, $2.80; FAIR SUN, $3.80.

ROCK SPRAY raced head and head with DORAMELIA to the far turn, shook off the mare to take command and, under driving tactics, held sway thereafter after saving ground entering the straightaway. DORAMELIA, hard ridden from the start, showed a good effort, but could not match the winner. FAIR SUN broke on top, lacked early speed, and then came with a rush in the stretch and should win a longer race. CANOPIA, away tardily, was pulled up repeatedly when blocked during the first quarter and came with good speed when clear. VALEEN could not keep up.

THIRD RACE—About 7 furlongs. Purse, $300; claiming. For maiden 3-year-olds and upward. Start good from stall gates. Won driving; place, same. Went to post at 3:39. Off at 3:42½. Winner, Mrs. M. M. Dunaway's b. g. (7), by Wise Counsellor—Tribal. Trained by H. Willis. Value to winner, $220; second, $50; third, $20; fourth, $10. Time, 1:28.

Two-dollar mutuels paid—COUNSELLOR BILLY, $12.80, $5.20, $3.20; TRYLUBRIA, $4.00, $3.00; GAY LASS, $3.00.

Horses	Jockeys	Wgt.	Post	St.	¼	½	Str.	Fin.	Straight
COUNSELLOR BILLY	(Pikor)	116	5	2	1½	1½	1 1	1 1½	$5.40
TRYLUBRIA	(Palumbo)	116	6	4	4½	4½	3½	2 1½	2.50
GAY LASS	(Hernandez)	107	4	7	6 h	6 2	4½	3 1	2.70
MONOCACY	(Wisner)	116	1	3	3 1	3 1	2 1	4 1	9.80
THEIR FIRST	(Smith)	116	8	5	2 1½	2 2	5 1	5 2	8.70
TOMS TIGRESS	(Myres)	110	3	6	5 1½	5 1½	6 2	6 2	4.50
BO DEAN	(Shanks)	112	2	1	7 2	7 4	7	7	6.40
TEXTON	(Root)	107	7	8	8	8	Lost rider		4.80

COUNSELLOR BILLY, showing high speed from the start, withstood early challenge from THEIR FIRST and MONOCACY and held TRYLUBRIA safe in the final drive. TRYLUBRIA, within striking distance of the leaders from the beginning, came around on the outside of MONOCACY entering the stretch and came with a rush in the last sixteenth. GAY LASS closed much ground in the final quarter, but hung at the end. MONOCACY was bothered going into the first turn, went to the outside for racing room, moved up menacingly for the stretch, but hung thereafter. TEXTON lost rider on the backstretch.

DAILY DOUBLE PAID $230.60.

WEATHER, CLOUDY. TRACK, FAST.

FOURTH RACE—About 5 furlongs. Purse, $300; claiming. The De Haven. For 4-year-olds and upward. Start good from stall gates. Won easily; place, driving. Went to post at 4:10. Off at 4:20. Winner, Mrs. R. Wells' b. m. (6), by The Wanderer—Azylade. Trained by H. L. Smith. Value to winner, $220; second, $50; third, $20; fourth, $10. Time, 1:00 2-5.

Horses	Jockeys	Wgt.	Post	Start	¼	Stretch	Finish	Straight
ADA WAN	(Pikor)	109	3	1	1 1	1 1½	1 6	$6.80
BLACK HARMONY	(Palumbo)	114	2	4	2 1	2 2	2 1½	1.30
NAY NAY	(Terhune)	109	5	5	4 h	4 1	3 h	2.80
KENRIDGE	(Simpson)	106	6	6	6	5 2	4 2	32.30
SHAGGY ANN	(Smith)	109	1	2	3 1½	3½	5 h	4.10
MISS SYMPHONY	(Garrett)	104	4	3	5 1½	6	6	13.40

Two-dollar mutuels paid—ADA WAN, $15.60, $5.40, $3.20; BLACK HARMONY, $3.40, $2.60; NAY NAY, $2.60.

ADA WAN, favored by the break, was tiptoed to the front at once, saved ground all the way and had speed in reserve at the end. BLACK HARMONY, fractious at the post and started from outside of the gates, moved into contention immediately and continued gamely, but was no match for the winner. NAY NAY went evenly. SHAGGY ANN could not get to the front after running along the rail and quit. KENRIDGE closed willingly. MISS SYMPHONY was never a factor.

WEATHER, DRIZZLING. TRACK, FAST.

FIFTH RACE—About 7 furlongs. Purse, $400; claiming. The Hilltop. For 3-year-olds and upward. Start good from stall gates. Won driving; place, same. Went to post at 4:50. Off at 4:50½. Winner, Claud Feltner's gr. f. (4), by Neddie—Sunny Cloud. Trained by C. M. Feltner. Value to winner, $300; second, $60; third, $30; fourth, $10. Time, 1:26 2-5.

Horses	Jockeys	Wgt.	Post	St.	¼	½	Str.	Fin.	Straight
SILVERY CLOUD	(Feltner)	112	2	1	2½	2 1½	1 h	1 nk	$2.20
LUCULLENT	(Berg)	111	1	7	6 1½	6 1½	5 1	2½	7.80
HELEN BAB	(Palumbo)	108	5	3	3½	3 h	4½	3 h	6.00
DAFFY	(Garrett)	103	4	4	5 4	4½	3 h	4 1½	15.90
EGEON	(Pikor)	117	6	5	4½	5 1½	6½	5½	2.80
AELLA	(Hernandez)	110	7	2	1 1½	1 1	2½	6 4	4.40
MORE PEP	(Shanks)	113	3	6	7	7	7	7	20.60

Two-dollar mutuels paid—SILVERY CLOUD, $6.40, $4.60, $3.60; LUCULLENT, $11.00, $8.40; HELEN BAB, $4.60.

SILVERY CLOUD, excellently handled, was rated along off the pace of AELLA, took command swinging for the stretch and then withstood a long drive to stave off LUCULLENT'S rush. The latter, far back along the backstretch, circled horses to enter contention in the stretch and closed gamely. HELEN BAB came willingly in the final drive, but hung at the end. DAFFY came through on the rail at the far turn, but was shut off. EGEON raced wide most of the way. AELLA quit after setting the pace. MORE PEP was a trailer from the start.

WEATHER, CLEAR. TRACK, FAST.

SIXTH RACE—About 7 furlongs. Purse, $400; claiming. For 3-year-olds and upward. Start good from stall gates. Won driving; place, same. Went to post at 5:16. Off at 5:16½. Winner, W. G. Townsend's br. f. (4), by Petee Wrack—Rose Quartz. Trained by E. B. Townsend. Value to winner, $300; second, $60; third, $30; fourth, $10. Time, 1:26 4-5.

Horses	Jockeys	Wgt.	Post	St.	¼	½	Str.	Fin.	Straight
RED LABEL	(Pikor)	110	3	3	4 1½	4 1	3 h	1 1	$3.80
HURDY GURDY	(Terhune)	108	7	6	3 1	2 1	2 2	2½	22.60
SEA FINN	(Hernandez)	112	4	2	2 h	3 1	4½	3 h	2.80
DIAN	(Smith)	113	2	7	7	5¼	5 1	4 2	3.20
BONNIE DHU	(Smock)	108	1	1	1 2	1 1½	1 h	5 1½	5.10
WHISKORA	(Palumbo)	117	5	4	6 1	6 h	6½	6 2	5.00
AUFOIN	(Wisner)	115½	6	5	5 1	7	7	7	32.00

Two-dollar mutuels paid—RED LABEL, $9.60, $5.00, $3.20; HURDY GURDY, $17.00, $5.40; SEA FINN, $3.00.

RED LABEL, within striking distance of the leaders from the start, came with good courage when put to a drive, wore down HURDY GURDY and was drawing clear at the end. HURDY GURDY, hard ridden while running with BONNIE DHU, tired slightly in the last sixteenth. SEA FINN showed an excellent effort and closed gamely. DIAN, a trailer to the far turn, took the overland route and closed willingly. BONNIE DHU quit after setting the pace. WHISKORA and AUFOIN were never factors.

SEVENTH RACE—One and one-sixteenth miles. Purse, $300; claiming. For 3-year-olds and upward. Start good from stall gates. Won driving; place, same. Went to post at 5:45. Off at 5:48. Winner, R. L. Hanna's ch. c. (4), by Stimulus—Palestra. Trained by owner. Value to winner, $220; second, $50; third, $20; fourth, $10. Time, 1:48 1-5.

Horses	Jockeys	Wgt.	Post	St.	¼	½	¾	Str.	Fin.	Straight
PRINCE PETTIE	(Berg)	115	7	3	2½	2½	2¼	2 1½	1 nk	$8.40
LADY GLASGOW	(Palumbo)	108	5	4	1 4	1 1½	1 1½	1 1½	2 1	1.60
MONEDY	(Hernandez)	110	1	1	3 1	3 h	4 2	4 4	3 1½	9.00
EXCLUSIVE	(Myres)	111	8	5	4 4	4 4	3 1½	3½	4 4	4.70
JOLLY KING	(Pikor)	111	2	6	5½	5 h	5 h	6 h	5½	6.20
GEORGE JESSEL	(Wisner)	115	6	8	7 h	7 1	6 1½	5½	6 2	10.80
FOGGY DAWN	(Garrett)	106	4	7	8	8	8	7 1	7 4	14.90
BRAD	(Smith)	115	3	2	6 2	6½	7 1	8	8	15.80

Two-dollar mutuels paid—PRINCE PETTIE, $18.80, $6.40, $5.00; LADY GLASGOW, $3.80, $3.00; MONEDY, $3.80.

PRINCE PETTIE, closest to the pace of LADY GLASGOW from the start, came with a rush when put to a drive at the head of the stretch and won going away. LADY GLASGOW, sent to the front at once, was rated along in front, but tired suddenly in the last 25 yards. MONEDY, within striking distance of the leaders from the start, hung in the final drive. EXCLUSIVE moved up on the outside nearing the stretch, but faltered. JOLLY KING saved ground all the way and had no excuses. GEORGE JESSEL went evenly.

Detroit Entries.

By the Associated Press.

FIRST RACE—Six furlongs; purse, $800; claiming; for 3-year-olds and upward.
1 Briny Deep... 114 | 7 Bee Line..... 114
2 Spartan Lady. 109 | 8 *Sundrops .. 104
3 Sheratan .... 114 | 9 *Grey Pal.... 109
4 *Gen. Martin. 109 | 10 *Shoteur 113
5 Close Call.... 114 | 11 *Twidgets 104
6 *Golden Gwyn 104 | 12 Rich Jane.... 99
SECOND RACE—Six furlongs; purse, $800; claiming; for 3-year-olds and upward.
1 *Monie Blue.. 104 | 7 Memphis Lass 109
2 *Friend John. 113 | 8 San Lu....... 114
3 *Rustic Joe... 109 | 9 *Treasury Key 104
4 *Quick ...... 113 | 10 *Erebus 109
5 Photography.. 104 | 11 Memana 99
6 Little Peggy... 93 | 12 Westdav 104
THIRD RACE—Six furlongs; purse, $800; claiming; for 3-year-olds.
1 Dixie Dora.... 110 | 6 Over Yonder.. 114
2 Indiana Flyer 110 | 7 Y'nkee Skipper 110
3 Imperial Ebee. 105 | 8 *Spanish Art.. 101
4 *Transit Lady. 108 | 9 Sundad 111
5 Royal Charm. 114
FOURTH RACE—Six furlongs; purse, $800; the Post Tavern; for 3-year-olds.
1 Sachem ..... 107 | 5 High Omar.... 104
2 Southern Way 104 | 6 Blue Alice.... 105
3 Chance Queen. 99 | 7 Jane F........ 99
4 Combahee ... 107
FIFTH RACE—One mile and 70 yards; purse, $800; claiming; for 3-year-olds.
1 Scout On..... 110 | 5 Kate Gr'naway 106
2 Duckie Rose.. 105 | 6 Glowing Coal. 103
3 *Barrette .... 103 | 7 Gypsy Flame.. 106
4 *Dixie Fox ... 100 | 8 Aura 106
SIXTH RACE—One mile and 70 yards; purse, $1,000; the Huntington Woods; claiming; for 3-year-olds and upward.
1 Genteel Lady.. 99 | 4 Whisking 106
2 Sir Ten...... 102 | 5 Chastity 111
3 Mamas Choice 113
SEVENTH RACE—One mile and 70 yards; purse, $800; claiming; for 3-year-olds and upward.
1 Flower Day... 107 | 7 Hoptoit 112
2 Dunsprite .... 104 | 8 Caw Caw..... 108
3 Renaissance... 112 | 9 Trahison 112
4 Temple Hill.... 104 | 10 R'ling Wheels 108
5 *Idle Flirt.... 102 | 11 *Pish Tush... 103
6 Lonmeg ...... 111 | 12 *Kapena 103
EIGHTH RACE—One and one-sixteenth miles; purse, $800; claiming; for 3-year-olds and upward.
1 *Paradox Girl. 104 | 7 Sun Mate.... 109
2 Brown Witch. 109 | 8 *Aurebon 109
3 Heres Luck.... 99 | 9 *Some Boy.... 99
4 Pillnita ...... 114 | 10 Royal Durbar 114
5 Joan D....... 99 | 11 Prohibition.... 114
6 *Catch Fly.... 104 | 12 Beckville 114
Weather, cloudy; track, good.

Aqueduct Results.

By the Associated Press.

FIRST—Five furlongs; purse, $900; claiming; for 2-year-old maiden fillies.
Good Trade, 112 (Gilbert)... 1-1 2-5 1-5
Harry's Dream, 113 (Wright).... 8-5 7-10
Janeen, 110 (Yager) 2-1
Keep Going, Cherry Orchard, Miss Leannah, Alahad, Alice Wood, May Music, Spicy, Early Broom and White Sand also ran. Time, 1:01 1-5.
SECOND—The Ballacalla Handicap, about 1¾ miles over hurdles; purse, $1,000; for 3-year-olds and upward.
Amagansett, 163 (Eaby)...... 1-1 1-3 1-6
The Immortal II, 138 (Eagen)..... 5-2 6-5
Navarino, 155 (Fowler).............. 5-2
Sydney, St. Francis, Irish Envoy and Chalice also ran. Time, 3:30.
THIRD—Five furlongs; purse, $900, claiming; for 2-year-old maiden fillies.
Dunlight, 115 (Workman).... 8-5 3-5 1-3
Black Witch, 100 (Westrope)..... 5-2 6-5
Totem Pole, 105 (Corona)............ 2-1
Squaw Girl, Miss Cohere, Hook It, Ravenna, Santa Barbara, Sword Queen, Envious, Elizbth Farley and Time Me also ran. Time, 1:01 4-5.
FOURTH—Six and a half furlongs; purse, $1,000; allowances; for 3-year-olds.
Gleeman, 110 (Gilbert)...... 13-10 1-3 out
†He Did, 118 (Wright) 3-5 1-6
†Valevictorian, 118 (Kurtsinger) 1-6
Patsey Begone, Ampersand and Danise M. also ran. Time, 1:19 2-5.
FIFTH—One and one-sixteenth miles; the Draconis Handicap, Class C; purse, $1,000 added; for 3-year-olds and upward.
Paradisical, 111 (Manifold)... 8-1 3-1 8-5
Ann O'Ruley, 113 (Wright)....... 2-1 1-1
Esposa, 118 (Gilbert).................. 2-5
Phantom Fox, Frank Ormont, Watch Him and North Wales II also ran. Time, 1:46.
SIXTH—Five furlongs; purse, $900; allowances; for 2-year-old fillies.
Sophia Tucker, 111 (Coffman), 18-5 7-10 1-3
Staraway, 113, (Gilbert) 4-1 8-5
Richmond Rose, 113 (Kurtsinger)..... 3-5
Swift Ply, Maecloud, That One and Showemall also ran. Time, 1:00 2-5.
SEVENTH—One mile; purse, $900; claiming; for 4-year-olds and upward.
Pompeius, 114 (Workman).... 5-2 1-1 2-5
Distracting, 112 (Richards)....... 6-5 1-2
Cachalot, 110 (Stout)............... 8-5
Astra, Fervid, Cantie, Aladdin's Dream, Galabang, Kindred Spirit and Espinaca also ran. Time, 1:40.

TIME OUT! By Chet Smith

"There's no law against walking on stilts, is there, Mister Officer?"

Latonia Results.

By the Associated Press.

FIRST—Six furlongs; purse, $700; claiming; for 3-year-olds and upward.
Ramrod, 116 (South) 7.80 3.80 2.40
Peter Pumpkin, 107 (Fernandez) 8.80 4.60
Jane Rachel, 104 (Beasy) 3.20
Tenace, Black Miss and Raymond also
SECOND—Five and a half furlongs; purse, $600; for 2-year-old maiden fillies.
Toneys Girl, 116 (Louman) 4.60 2.60 2.20
Alkit, 116 (Hanka) 6.60 5.80
Pickaway, 116 (M. Garner) 9.60
Coronium, Good Selka, Georgia Meaden, Miss Adams, Mitzi Kai and Broadway Maid also ran. Time, 1:09.
THIRD—Six furlongs; purse, $600; claiming; for three-year-olds and upward.
Shining Jewel, 115 (Swain) 4.20 2.60 2.40
Emmie R, 100 (Fallon) 5.80 5.20
Our Lilly, 100 (G. L. Smith) 7.20
*Legality, Lady Hazel, Lucky Foot, *Thistle Dina, *Lumina, Slanteye, Billies Orphan, Busy Anna and Parade Step also ran. Time, 1:14. f—Field.
FOURTH—Five-and-a-half furlongs; purse, $600; allowances; the Wild Rose; for 2-year-olds.
Navarre, 107 (Beasy) ..15.00 5.80 2.80
Dr. Menendez, 110 (South)... 4.00 2.20
Exclaim, 107 (Louman) 2.60
Myron, Jack Emma, Carl S, Golden Clipper and Wise Beauty also ran. Time, 1:07 1-5.
FIFTH—Mile-and-a-sixteenth; purse, $700; claiming; for 3-year-olds and upward.
South Bend, 115 (LeBlanc) 4.60 2.80 2.20
John Tio, 105 (Fowler) 4.00 2.60
Kievs Sub, 105 (South) 2.40
Penrill and Laura Kiev also ran. Time, 1:46 4-5.
SIXTH—Mile and 70 yards; the Runnymede Farm; purse, $800; allowances; for 3-year-olds and upward.
Deliberator, 105 (Fern'dez) 4.00 3.00 2.20
Crowning Glory, 111 (Beasy) . 3.60 3.20
Watersplash, 101 (Swain) 3.40
Tear Out, My Blaze and Countess Ann also ran. Time, 1.42 4-5.
ran. Time, 1:13 2-5.
SEVENTH — Mile and one-sixteenth; purse, $600; claiming; 4-year-olds and upward.
Jawapa, 110 (Schutte) 4.20 3.00 2.40
Grasswrack, 110 (Cowley) 5.80 4.00
Eniz, 105 (Fowler) 6.20
Jessie Dear, Butter Beans, Royal Lad, Clive, Bill Bleiweiss, King Cicero and Surgeon also ran. Time, 1:47 1-5.
EIGHTH—One and one-sixteenth miles; purse, $600; claiming; for 4-year-olds and upward.
Corner Boy, 110 (Carroll) .. 7.40 3.20 2.40
Scotland Beauty, 105 (South) ... 2.80 2.20
Glove, 100 (Cowley) 2.20
McNamara, Prince Dean, Troika, Ben Bernie and Tiger Claw also ran.

Suffolk Downs Entries.

By the Associated Press.

FIRST RACE—Five furlongs; purse, $1,000; 2-year-old maiden fillies.
No. Horse and Jockey. Wgt. Odds
12 Mary Elise (Howell) 112 20-1
13 Irisheen (Nertney) 112 20-1
15 Baladine (Knapp) 112 12-1
14 †Trauwiha (Longden) 112 4-1
16 Traitress (Eye) 112 15-1
1 Quiet Lass (Thompson) 112 20-1
2 Sleep Well (Knott) 112 15-1
3 Glad Wings (Tucker) 112 5-1
4 Consistent (Dabson) 112 12-1
5 Gleaming (Anderson) 112 3-1
6 Happy Dinah (Luther) 112 6-1
7 Beacon Queen (Winters) 112 20-1
8 Millie M. (Dabson) 112 15-1
9 Swift Flash (Luther) 112 6-1
10 Careful Miss (C.Hanford) 112 10-1
11 †Beau Edwina (Greco) 112 4-1
†W. S. Kilmere entry.
SECOND RACE—Six furlongs; purse, $1,000; claiming; 3-year-olds and upward.
7 *Pharatime (Jolley) 113 8-1
8 *Bacon (LeBlanc) 113 5-1
9 Blue Day (Longden) 118 2-1
1 *Playful Martha (Greer) 105 15-1
2 Rough Party (Phillips) 113 4-1
3 The Bailiff (Hanford) 112 10-1
4 Pocket Piece (Mann) 108 15-1
5 Marson (Dabson) 112 20-1
6 *Dean Swift (Hightshoe) 113 10-1
THIRD RACE—Six furlongs; purse, $1,000; claiming; 4-year-olds and upward.
10 Miss Purray (Kamar) 112 4-1
11 *Jean Lee (Cooper) 109 10-1
2 *Precursor (Hightshoe) 112 10-1
1 *Moisson (LeBlanc) 112 8-1
3 *Myponne (McCombs) 112 20-1
4 *Gift of Roses (Jolley) 107 3-1
5 Brophy (Dabson) 114 12-1
6 Tack (Phillips) 117 15-1
7 *Little Dinah (Eye) 107 4-1
8 Merovech (Winters) 118 10-1
9 Long Bit (Luther) 113 20-1
FOURTH RACE—Six furlongs; purse, $1,000; claiming; 3-year-olds and upward.
8 Bank Holiday (Kamar) 104 10-1
9 *Sand Broom (Grigg) 102 6-1
1 *Scotch Queen (Hightshoe) 102 6-1
2 *Starogan (McCombs) 108 3-1
3 *Red Jug (Anderson) 102 10-1
4 Catchall (Thompson) 109 20-1
5 *Toano (LeBlanc) 108 5-1
6 *Golden Septre (Cooper) 108 4-1
7 *Maple Queen (Jolley) 105 8-1
FIFTH RACE—Five furlongs; purse, $1,000; 2-year-olds.
10 Greedy (Anderson) 112 5-1
11 Somali (Eye) 115 6-1
12 Merry Kin (Dabson) 111 15-1
13 Moestrom (Kastner) 112 15-1
1 Grey Shot (Thornton) 112 20-1
2 †Avonal (Luther) 111 10-1
3 No Dice (Knott) 115 10-1
4 Jack o' Spades (Lynch) 115 20-1
5 Sun Chaucer (Longden) 115 4-1
6 †Holluschickie (Th'pson) 111 10-1
7 Suncrax (Luther) 112 15-1
8 Mr. Blaze (Nertney) 115 3-1
9 Enfin (Hanford) 112 15-1
†A. M. Pike entry.
SIXTH RACE—Mile and 70 yards; purse, $1,000; claiming; 3-year-olds.
6 *War Games (LeBlanc) 110 8-1
7 Keokee (Pollard) 112 5-1
1 Wise Will (Lynch) 115 4-1
2 Felsa (Catrone) 107 10-1
3 *Cascapedia (Cooper) 110 5-2
4 *Finisher (Schmidt) 110 6-1
5 *First Bid (Anderson) 110 4-1
SEVENTH RACE—One and one-sixteenth miles; purse, $1,000; claiming; 4-year-olds and upward.
7 *Laddie Stone (Anderson) 107 4-1
8 *Dormido (Hightshoe) 107 4-1
1 Bethlehemstar (Elston) 109 8-1
2 *Patch Eye (Cooper) 105 10-1
3 Smear (Stafford) 112 15-1
4 Would Dare (Hanford) 115 3-1
5 *Happy Easter (Grigg) 110 15-1
6 Guardian (Luther) 115 4-1
EIGHTH RACE—One and one-eighth miles; purse, $1,000; claiming; 3-year-olds and upward.
7 *Bounding Count (LeBlanc) 115 6-1
8 The Dauphin (Nertney) 110 20-1
1 Fez (Laidley) 110 4-1
2 *Hail (Eye) 110 12-1
3 *Allenfern (Kamar) 118 4-1
4 Zembia (Phillips) 118 4-1
5 *Hickory Lad (Anderson) 115 3-1
6 Sun Camp (Hanford) 106 10-1
Weather, clear; track, fast.

Racing Selections

Aqueduct.
(For sloppy track.)
1—Lucky Ducky, Highmost, Alexandrine.
2—Vitox, Free, Silentelle.
3—Scrooge, Maespur, Uneasy.
4—Highpool, Vez, Magmell.
5—Blue Sheen, Fair Stein, Kate.
6—Merry Pete, Down Under, Paraguay Tea.
7—Miss Snow, Distract, Black Mischief.
Best bet—Merry Pete.

Hawthorne.
(For good track.)
1—Sir Oracle, Skeeter, Viajero.
2—Sailor's Gift, Lucy T., Woodway.
3—Hour Zev, Threat, Grattan.
4—Jascha, Miss Twinkle, Inscription.
5—Whiscenda, Fitter, Tedall.
6—Kievson, Bonnahona, Brilliant Light.
8—Mareve, Distract, Palasa.
Best bet—Jascha.

Detroit.
(For good track.)
1—Twidgets, Sheratan, Shoteur.
2—Erebus, Photography, Treasury Key.
3—Transit Lady, Sundad, Imperial Ebee.
4—Combahee, Blue Alice, Southern Way.
5—Barrette, Aura, Kate Greenaway.
6—Whisking, Chastity, Mama's Choice.
7—Hoptoit, Kapena, Renaissance.
8—Brown Witch, Prohibition, Pillnita.
Best bet—Transit Lady.

Latonia.
(For good track.)
1—Miss Wise, Just Buck, Captain Henry.
2—Lockstep, Flaming Torch, Hum.
3—Pretty Russell, Ste Iris, Cloverport.
4—Chauvenet, Cherokee Red, Yankee Waters.
5—Epitome, Wowo, Starry Flag.
6—Yantis, Air Force, Ping.
7—Pelwyn, Sis Alice, Open Hearth.
8—Breezing Along, Ben Machree, All Toi.
Best bet—Yantis.

Charles Town Entries.

By the Associated Press.

FIRST RACE—Charles Town course; purse, $300; claiming; for 4-year-olds and upward.
No. Horse and Jockey. Wgt. Odds.
8 Blonde Baggage (Pikor) 110 8-1
9 Witch Baby (Hernandez) 106 10-1
1 Parade On (Myres) 115 5-1
2 Big Dipper (Shanks) 115 4-1
3 Scotch Age (Sherry) 106 10-1
4 *Warned Off (Leonard) 106 8-1
5 *Last Signal (Garrett) 106 10-1
6 *Red Riot (Root) 105 6-1
7 Nora's Grace (Palumbo) 106 3-1
SECOND RACE—Five furlongs; purse, $300; claiming; for 3-year-olds and upward.
12 Justa Plane (Palumbo) 110 20-1
13 *Laura V. (Garrett) 100 20-1
14 *Erion (Root) 100 20-1
6 Dolly Tour (Palumbo) 109 10-1
5 Cantide (E. Smith) 105 6-1
7 Luke Phantom (Wisner) 114 6-1
8 Muddy Day (Leonard) 105 10-1
9 *Lapis (Root) 100 4-1
10 Chateau Rock (Simpson) 105 20-1
11 Gold Token (Pikor) 105 20-1
1 Look Forward (Hernandez) 110 20-1
2 Fool's Polly (Terhune) 105 10-1
3 Timber Net (Shanks) 105 20-1
4 Energetic Lady (Palumbo) 109 3-1
THIRD RACE—Seven furlongs; purse, $300; claiming; for 3-year-olds and upward.
10 Small Change (Palumbo) 116 5-2
11 Channing (Shanks) 116 10-1
12 All Sorts (Berg) 110 20-1
13 Canynge (Wisner) 116 10-1
14 Lady Kiluna (Palumbo) 111 4-1
2 *Opposition (Root) 106 15-1
1 Bav (Hernandez) 105 20-1
3 Mayetta (Terhune) 111 15-1
4 Cedar Brook (Terhune) 111 20-1
5 *The Bard (Feltner) 111 20-1
6 *Pretty Lass (Hernandez) 106 20-1
7 Holland (Pikor) 116 10-1
8 Second Story (Wisner) 116 6-1
9 Brown Hat (Hernandez) 105 8-1
FOURTH RACE—Four and one-half furlongs; purse, $400; the Little River; claiming; for 3-year-olds and upward.
6 Royal Veil (Hernandez) 108 6-1
7 Noajoyce (Smith) 108 12-1
8 Lady Windsor (Slagle) 101 10-1
9 Povel (Garrett) 104 6-1
10 Easter Herald (Feltner) 112 7-5
1 *Little Brooks (Simpson) 112 20-1
2 Good Gracious (Root) 100 15-1
3 Runanstay (Root) 103 20-1
4 Sky Ride (E. Smith) 107 15-1
5 Polly Plum (Sherry) 107 4-1
FIFTH RACE—Six and one-half furlongs; purse, $400; the Cross Roads Purse; for 3-year-olds and upward.
6 Fred Alva (Merola) 105 20-1
7 Postponement (Shanks) 111 3-1
1 †Scudder (Berg) 106 2-1
2 †Wise Sister (Berg) 109 2-1
3 Jakovia (Palumbo) 111 3-1
4 Chambersburger (Pikor) 105 10-1
5 McKell (Myres) 116 5-2
†J. B. Belk entry.
SIXTH RACE—Charles Town course; purse, $300; the Blomery; claiming; for 4-year-olds and upward.
9 Mazyniata (Palumbo) 110 3-1
10 First Flag (Smith) 111 20-1
7 *Transtine (Cusimano) 101 20-1
2 Barney Sexton (Berg) 111 15-1
1 Dr. Jillson (Terhune) 115 6-1
3 Traplou (Terhune) 115 8-1
4 June G. (Hernandez) 110 6-1
5 Lady Buck (Pikor) 110 5-1
6 Clifton's Agnes (Shanks) 110 4-1
8 Bright Girl (Root) 110 8-1
SEVENTH RACE—One and one-fourth miles; purse, $300; claiming; for 4-year-olds and upward.
3 Coat Tails (Tryon) 110 4-1
2 This Play (Berg) 105 8-1
1 *Rapidup (Root) 101 10-1
7 George Jessel (Wisner) 110 5-2
4 Pauline H. (Hernandez) 101 2-1
5 Bendromel (Pikor) 105 6-1
6 *Gnomnie (Root) 105 8-1
Weather, clear; track, fast.

At the Post . . .

with Bill Bennings.

Charles Town, June 18.

Dear Al:

Roy Watson, of Hagerstown, Md., is the leading man in the mysterious section of the plant that lies behind the mutuel windows. He is not a green hand at the game. For more than 15 years, Watson served an apprenticeship back where it requires a clear head and ability to handle figures quickly. He had a somewhat inexperienced crew at the beginning of the meeting and some criticism of the workings of the department were made. However, the work has improved with leaps and bounds as the meeting has progressed and it is almost perfection itself now. Seldom are the prices not in line with the closing odds and there is no delay in posting the pay-off figures. All this despite the fact that this track is handling far more money than it has ever handled before. Providing Watson can get the 30 extra men that he needs, the mutuel department may set a record for a single day's wagering here when July 4 rolls around. The present record is $137,000.

BILL.

First race—Nera's Grace gets in with light weight here and has that good last to recommend her. I see no reason for mistakes. **Red Riot** moved up menacingly entering the stretch last out but faltered. May improve enough to be very dangerous here. **Scotch Age** could awaken with a bang.

Second race—Dolly Tour was poorly ridden last out. She has good early speed and may forget to stop in this company. **Lapis** has worked well and should be a threat. **Cantide** to take care of the others.

Third race—Lady Kiluna has a little class and may need a race but I'm going to string along. **Cedarbrook** is better than that last and could surprise. **Small Change** is rather sulky despite record.

Fourth race—Royal Veil showed a good effort last out, but she will be a hard horse to beat in this company. **Easter Herald** could take it all on a fast track. **Skyride** for the show.

Fifth race—Wise Sister may draw an improved rider and may run her real race. If so, she should score. **Postponement** has a lot of speed and will have to be caught. **Jakovia** for the show.

Sixth race—Dr. Jillson, despite top weight, gets the call in this field. His last was excellent and he needs only to get away well. **Traplou** would go well on an off track. **Lady Buck** for the show.

Seventh race—Pauline H. should win here if she is going to win at the meeting. Gets in with only 101 pounds and indicates that she wants this mile and a quarter. **George Jessell** and **Cow Tails** for the place and show.

Best bet—Dr. Jillson.

Charles Town Selections.
1—Blonde Baggage, Warned Off, Nora's Grace.
2—Luke Phantom, Dolly Tour, Justa Plain.
3—Bav, Small Change, Canynge.
4—Easter Herald, Skyride, Royal Veil.
5—McKem, Wise Sister, Postponement.
6—Lady Buck, Dr. Jillson, Mazyniatia.
7—Gonmole, George Jessell, Coat Tails.
Best bet—Bav. —Clocker Mike.

Hawthorne Entries.

By the Associated Press.

FIRST RACE—Five and one-half furlongs; purse, $1,000; for 2-year-old maidens.
1 †Viajero ..... 115 | 6 Spurlin 113
2 †Ned Porte... 115 | 7 Saunderstown. 113
3 Skeeter ...... 115 | 8 Idyllic 112
4 Sir Oracle.... 115 | 9 Gold Flag.... 112
5 Prince Gay... 113
†Valdina Farm entry.
SECOND RACE—Six and one-half furlongs; purse, $1,000; claiming; for 3-year-olds.
1 Sailors Gift....113 | 6 Lucy T........ 113
2 Inflame ...... 111 | 7 Jerry H....... 109
3 Ralph C...... 109 | 8 Tornillo 111
4 Birdseye ..... 111 | 9 Crcas 106
5 Woodway 109
THIRD RACE—Six furlongs; purse, $1,000; claiming; for 4-year-olds.
1 *Grattan .... 112 | 8 Hour Zev.... 111
2 *Ouray ...... 106 | 9 *Com. Ke'nedy 106
3 Adelaide A... 106 | 10 *P'pous Genie 106
4 *D'ble Nugget. 112 | 11 Ogee 113
5 *Preferred ... 106 | 12 *Wee Lukie.. 106
6 Macks Pal.... 113 | 13 *Threat 106
7 Stimulator ... 113
FOURTH RACE—Six furlongs; purse, $1,000; claiming; for 3-year-olds and upward.
1 *Miss Ritz.... 100 | 6 Miss Twinkle. 105
2 *Jascha ..... 113 | 7 *Schuie 98
3 *Furtive ..... 105 | 8 *Star Dixie.. 110
4 Oh Dolly..... 105 | 9 *Output 100
5 Inscription ... 115 | 10 *Dilwin 100
FIFTH RACE—Five and one-half furlongs; purse, $1,000; the Atlantic; allowances; for 2-year-olds.
1 Whiscenda .... 115 | 5 Fitter 112
2 †Tedall ...... 115 | 6 †Solar Hawk.. 110
3 Gay Water.... 110 | 7 Bottle Cap.... 110
4 Gin Daisy..... 112 | 8 Frisco Kid.... 115
†Valdina Farm entry.
SIXTH RACE—Six furlongs; purse, $1,000; the Chicago Beach; allowances; for 4-year-olds and upward.
1 Calumet Dick. 110 | 5 Chief Cherokee 117
2 Sunned ...... 110 | 6 †Mr. James.... 117
3 Toro Nancy.. 115 | 7 South Gallant. 110
4 Recovery .... 105 | 8 †Transmutable. 112
†Old Gold and Blue Ridge Farm entry.
SEVENTH RACE—One and one-sixteenth miles; purse, $1,000; claiming; for 3-year-olds and upward.
1 *Kievson .... 112 | 7 *Manager Bill 110
2 *Border Queen. 97 | 8 *Hit and Run. 113
3 *Donnahonna. 105 | 9 *Wayaloft 16
4 *Flying Watch 113 | 10 Brilliant Light 107
5 Repaid ...... 115 | 11 *Jinnee 112
6 *Naval Cadet. 110
EIGHTH RACE — One and one-eighth miles; purse, $1,000; claiming; for 3-year-olds and upward.
1 Sam Alexander 115 | 8 High Man.... 111
2 *King Pin.... 110 | 9 Palasa 110
3 Dr. Potter.... 115 | 10 *Miss Glace... 101
4 *Skid .... 106 | 11 *Kurdair 110
5 Baku .... 106 | 12 Trek 111
6 *District .... 101 | 13 *Wild Transit 105
7 Mareve 106
Weather, cloudy; track, good.

Suffolk Downs Results.

By the Associated Press.

FIRST—Six furlongs; purse, $1,000; claiming; for 3-year-old maidens.
Discourse, 107 (McCombs) 10.60 5.80 4.20
Balaath, 108 (Greer) 9.60 4.40
Squeaker, 112 (Knott) 3.20
A. O'Connell, Shansi, Golden Step, Harry Bernard, Sun Crump, Fagot, Bay Hero, Many Moons, and Sure Hour also ran. Time, 1:13 2-5.
SECOND—Five furlongs; purse, $1,000; claiming; for 2-year-olds.
Baron Lynn, 115 (Howell) ...9.60 4.60 4.20
Springs Here, 107 (Hightshoe)...4.80 4.20
Marfeu, 115 (Dabson) 8.20
Daddys Boy, Glow Worm, High Haste, Derrickman, and Little Audrey also ran. Time, 1:00 4-5.
THIRD—One and one-sixteenth miles; purse, $1,000; claiming; for 4-year-olds and upward.
Sun Apollo, 114 (F. A. Smith) 16.60 8.40 5.40
My Purchase, 104 (Anderson)...13.80 7.80
El Puma, 113 (W. G. Jackson) 5.20
Trickling, Hut, St. Moritz, Stone Martin, Cohort Miss, Xandra, and Buster Boy also ran. Time, 1:46 4-5.
FOURTH—Five furlongs; purse, $1,000; claiming; for 2-year-olds.
Drowsy, 111 (Eye) 6.20 3.80 2.60
Early Settler, 115 (Luther) 8.20 4.20
Say When, 114 (Le Blanc) 3.20
Square, Me O My and Jesting Lady also ran. Time, 1:00 2-5.
FIFTH—Six furlongs; the Newton Handicap; purse, $1,400; for 3-year-olds.
Liberal, 100 (Le Blanc) .. 41.60 12.80 5.40
Sobriety, 92 (McCombs) 4.20 2.80
Black Mistress, 112 (Dabson) 2.80
Billy I., Sadie F., Stage Whisper, †Brown Top, and †Happy Dear also ran. Time, 1:11 (equals track record).
†Grayson-Lowenstein entry.
SIXTH—One and one-sixteenth miles; purse, $1,100; claiming; for 4-year-olds and upward.
Red John, 107 (Anderson) 12.00 5.40 3.80
Mountainy Man, 114 (Longden) 11.20 7.20
Fair Sickle, 110 (A. Cooper) 6.40
Purfiber, Onrush, Glynson, and Col. Green also ran.
SEVENTH—One mile and 70 yards; purse, $1,000; claiming; for 3-year-olds and upward.
Ahriman, 100 (I. Anderson) 15.40 6.40 4.00
Hollyhock, 101 (Eye) 3.60 2.80
Miss Dignity, 114 (Stafford) 3.80
Mary Stenson, Ophelia, Johnnycake, and Undulate also ran. Time, 1:44 3-5.
EIGHTH—One and one-sixteenth miles; purse, $1,000; claiming; for 4-year-olds and upward.
John Werring, 109 (V. Kamar) 12.60 6.80 5.40
Hymarque, 104 (F. A. Smith) ..27.20 12.20
Blind Brook, 109 (C. Kamar) 4.40
Grandpa's Boy, Rocky Prince, Blackmail, Flying Dere, and Alaric also ran. Time, 1:45 3-5.

Out-of-Town Foe Sought.

The Premier Cab A. C. is seeking a game with an out-of-town team having a diamond. Call Manager Sol Benedette, Metropolitan 6607 or 6608 between 10 a. m. and 8 p. m.

Hawthorne Results.

By the Associated Press.

FIRST RACE—Five and one-half furlongs; purse, $1,000; claiming; for 2-year-olds.
F. Memories, 107 (Corbett) 8.20 5.80 3.40
Jabberie, 106 (Rukas)......... 14.40 6.80
Busy Mae, 102 (Nolan)............ 3.80
Royal Countess, Dark Prince, Madcap Yankee, Sir Midas, Pandisco and Uvalde also ran. Time, 1:07 4-5.
SECOND—Six and one-half furlongs; purse, $1,000; claiming; for 3-year-olds and upward.
Peggy's Peggy, 107 (Wall) 31.40 17.00 7.40
Blue Hour, 107 (Nolan)......... 13.60 6.80
Canteron, 109 (Shelhamer) 5.20
Polly E., Cerveza, Show Boy, Squeeze Out, Whiskarita and Rosevale also ran. Time, 1:20 4-5.
THIRD—Six furlongs; purse, $1,000; claiming; for maiden 3-year-olds and upward.
Bold Bid, 105 (Albrecht).. 11.40 5.20 4.80
Honorary, 105 (Balaski)........ 5.40 4.00
Parisian Witch, 105 (James) 4.60
Miss Sensation, *Ranicilla, Actdine, Copper Tube, Harry Richman, *Ito, Onslaught, *Humble Issue and Judge Newman also ran. Time, 1:15. *Field.
FOURTH—Six and one-half furlongs; purse, $1,000; claiming; for 3-year-olds and upward.
Prince John, 118 (Haas).. 4.20 3.40 2.80
Our Patty, 99, (Wall)........ 7.80 4.80
Hip Boots, 112 (Albrecht) 4.60
Corida, Greenstone, Diane S., Red Go, More Tide also ran. Time, 1:20 3-5.
FIFTH—Six furlongs; purse, $1,000; the Windmere; for 3-year-olds and upward.
L. Thatcher, 101 (James). 13.20 7.40 5.40
The Darb, 114 (Moran) 12.00 6.40
Tracker, 121 (Richard) 10.20
Black Peter, Onwentsia, Garden Message, Ep, Red Flyer and Free Spirit also ran. Time, 1:13 1-5.
SIXTH—Six and one-half furlongs; purse, $1,000; claiming; allowances; the Union League; for 3-year-olds.
Understand, 117 (S'pson) 41.40 11.20 7.20
Capt. Cal, 112 (Moran)........ 6.40 4.20
Watercure, 117 (Balaski)........... 7.60
Blind Pig, *Firing Squad, *Caliban, Hose, Veeks, Sandstone and Sky Pirate also ran. Time, 1:19 4-5. *Field.
SEVENTH—One and one-sixteenth miles; purse, $1,000; claiming; for 3-year-olds and upward.
Maple Ricca, 114 (Nolan).. 4.60 3.80 2.80
First Pigeon, 101 (Dotter)...... 8.40 5.20
Ricciardo, 114 (Rukas).............. 7.20
Regards, Golden Quest, Miss Flip, Mr. Joe and Cablegram also ran. Time, 1:47 4-5.
EIGHTH—One and one-sixteenth miles; purse, $1,000; claiming; for 3-year-olds and upward.
Charlie Chan, 113 (Balaski) 19.00 9.40 5.00
Mr. Marvel, 101 (James) 4.20 3.00
Justa Sheik, 113 (Albrecht) 3.60
Camp Prince, Golden X., Port o' Play, Trevallion, Captain Red, Fair Boy and Donau also ran. Time, 1:48 1-5.

HARRY ROSS
Maryland Pure Rye
2 Years Old
$1.95 Quart
COLUMBIA Wine & Liquor Shop
1429 F St. N.W. MEt. 1314.

AUTOMOBILE
SEAT COVERS
L.S. JULLIEN, Inc.
1443 P St. N.W. NO. 8076

BIT O' KENTUCKY
STRAIGHT
RYE OR BOURBON
NOTHING BETTER
MILSTONE'S
ACME LIQUOR STORE
927 Penna. Ave. N.W.

Take Care of That Cold
at RIGGS
TURKISH BATHS
15th & G Sts. N.W.

Sam April PRIVATE STOCK
NOW 2 YEARS OLD
99c Pint $1.85 Quart
100 Proof Straight Bourbon.
Sam April
1210 NEW YORK AVE. N.W.

EAT AT
JOE JUDGE'S
RESTAURANT
Georgia and Jefferson N.W.
Home Cooked Food—Sea Food.
Your Favorite Beverage on Tap.
Mixed Drinks of All Kinds.
OPEN—8 A. M. to 2 A. M.

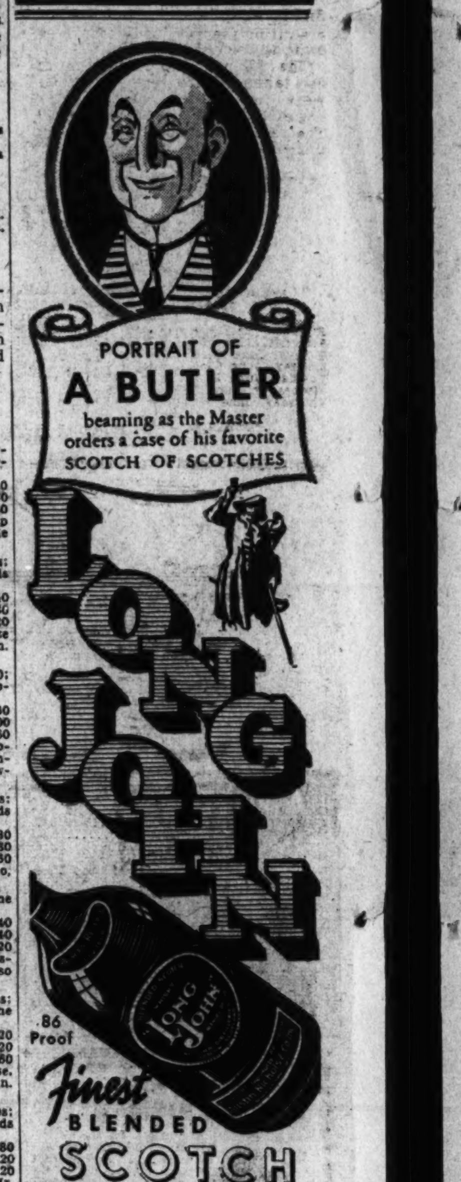

LOANS
HORNING
OFF WASHINGTON AIRPORT
Diamonds—Watches—Jewelry
GUNS, CAMERAS, MUSICAL INSTRUMENTS, ETC.
Loans of $200 and Over 2%
Unredeemed Pledges for Sale
Take All Buses 11th St. & Pa. Ave.

The Post's Consensus at Suffolk Downs

Consensus of Leading Handicappers.

First race	Second race	Third race	Fourth race	Fifth race	Sixth race	Seventh race	Eighth race
Baladine (21)	Blue Day (29)	Lit. Dinah (25)	Toano (31)	S. Chaucer (20)	Cascapedia (23)	Guardian (21)	Hick. Lad (19)
Millie M. (17)	Bacon (13)	G. of Roses (15)	Starogan (13)	No Dice (17)	Finisher (15)	Would Dare (13)	Allenfern (17)
Trauwina (10)	Marson (11)	M. Purray (9)	Red Jug (10)	Enfin (14)	Wise Will (9)	Lad. Stone (9)	Zembia (15)

Bennings (Washington Post)

Baladine	The Bailiff	Miss Purray	Toano	Mastrom	Keokee	Dormido	Allenfern
Trauwina	Blue Day	G. of Roses	Starogan	Sun Chaucer	Wise Will	Smear	Zembia
Gleaming	Rough Party	Little Dinah	Red Jug	Enfin	Finisher	Would Dare	Hickory Lad

Best bet—Allenfern.

Louisville Times (Associated Press)

Trauwina	Blue Day	Miss Purray	Starogan	Mr. Blaze	First Bid	Laddie Stone	Allenfern
Traitress	Bacon	Merovech	Red Jug	Mastrom	Keokee	Guardian	Zembia
Gleaming	Pharatime	G. of Roses	Bank Holiday	Somali	War Games	Happy Easter	Bounding Count

Best bet—Miss Purray.

Out Fishin' . . . . .

By Jack Hawley.

The Conservation Department of the State of Maryland has finally set to work with plans to break up illegal netting of bluefish in our fishing grounds in the Chesapeake and its tidal waters. Details of the plans are withheld for the benefit of anglers and the discomfort of those that attempt to spoil sport fishing for the scrappy bluefish.

The writer takes this opportunity to thank the powers for their sincere co-operation in assisting us in our long attempt to save the bluefish from annihilation by "chiselers."

It is only proper to warn all boatmen to look to their equipment now and save themselves or their guides later embarrassment and fines for carelessly avoiding the necessary requirements as laid down by the U. S. S. I. S.

In the present scarcity of "chum," a responsible boatman at Crisfield, Md., suggests bringing large quantities of alewives from Reedsville, Va., in his craft and anchoring on the Middles grounds and there disposing of it at reasonable cost and guaranteeing it strictly fresh and thoroughly iced. The plan in itself is excellent for anglers, but very bad for the fish—overfeeding. However, if anglers are interested, address a letter to this department which will be forwarded to Crisfield. In the meantime we wish to announce that John Neitzey at No. 12 Municipal Fish Market has a large supply of fresh alewives on hand and is receiving it daily.

During the last week, strong gale-like winds have been keeping the weather-vane busy looking for a place to settle down but up to this writing it is still changing direction. All that is required to make this week-end a perfect one is moderate winds, either south or westerly direction. Fish are not so active during the off days and will be ready to strike just as soon as the weather permits. They should be very hungry after several days of dozing. Croakers are always the exception but not this time. For this week we have picked and indicated on the tide table below the better fishing areas and the species that are biting therein. Look for the indicating asterisks.

The 382-pound broadbill swordfish taken off the Jersey coast last week has started many a local angler reaching for heavier tackle. The catch was made by F. S. Geer, unusual because it was taken a couple of weeks before the season was expected to open up.

If you plan trolling exclusively for bluefish in the Chesapeake or in the vicinity of S. W. Middles, request your captain to circle all the fishing boats and watch for signs of activity therein—if you fail to recognize either chummers or trollers registering any catches, especially the trolling boats, leave the vicinity and head (if on the Middles) for N. W. Middles, where few if any boats are likely to be found, as the general concentration is at S. W. Middles this time of year. Begin your trolling, first in wide circles, alternating back and forth for a mile or more, then, if you are still playing in hard luck and have not sighted any schools upon the surface or strikes from either deep or shallow trolling, abandon your attempt and proceed toward Holland Light and repeat the performance in that area. By covering this ground you are bound to meet a better chance than the angler that sits all day on S. W. Middles praying for them to bite. Remember bluefish move and do it quickly and it is a wise fisherman that will take the trouble to look for them. Two of the largest catches made last season were made off Holland Light by trolling, and not over three bluefish per boat were caught the same day on S. W. Middles. Capt. Cobb, of Georgetown University, was in one boat with three less than the writer in the other boat with Sidney Lust and B. Baer. We think trolling beats chumming when the boat is stopped after the strike has been received by the angler. A boat in motion spoils the sport.

Golf Course Fish Spurn A Casting Plug as Bait

Atlanta, June 18 (AP).—George M. Kohn claims you can't fool a golf course bass with a casting plug.

Kohn stocked a pool adjoining a golf course with fish several years ago and recently tried his luck. Hours of labor with casting rod and wooden lures produced no result.

Desperate, he turned to worms and landed five big bass in the space of a few minutes.

"Those darn fish thought my plug was just another golf ball," he concluded.

Fishermen and Spectator—But No Fish

Post Staff Photo.

The youthful fisherman waits for a strike while a fair spectator stands by to see what the catch will be. The photo was snapped near Chain Bridge, as the stone piling in the background artistically attests.

17,000 Rainbow Trout Stocked Near Luray

Luray, Va., June 18.—H. W. Keller, game warden of Page County, has placed 1,700 fingerling rainbow trout in Jeremys Run in Springfield district. Jeremys Run has its source near the top of the Blue Ridge and has been favorite angling waters for former President Hoover.

Midget Games Sought.

The Neighborhood House Bears are seeking weekday games with midget teams. If interested, call Metropolitan 5339 in the daytime.

Five Leading Hitters.

AMERICAN LEAGUE.

	G.	AB.	R.	H.	Ave.
Gehrig, N. Y.	57	225	72	87	.387
Sullivan, Cleve.	39	137	18	51	.372
Radcliff, Chi.	41	160	30	59	.369
Dickey, N. Y.	40	164	42	60	.366
Gehringer, Det.	59	244	58	89	.365

NATIONAL LEAGUE.

	G.	AB.	R.	H.	Ave.
S. Martin, St. L.	47	162	42	60	.370
J. Moore, Phila.	43	172	38	62	.360
Suhr, Pitts.	57	213	47	76	.357
Jordan, Bos.	61	250	41	89	.356
Medwick, St. L.	57	231	35	81	.351

Herndon A. C. to Play Regal Clothiers Nine

Special Dispatch to The Post.

Herndon, Va., June 18.—W. W. McGlincy, manager of Herndon A. C., announces a practice game with the Regal Clothiers of Washington Saturday at 3 p. m., on the Herndon diamond.

Sunday at 3 p. m. Herndon team will play a league game with Arlington A. C. on the Herndon diamond. Herndon A. C. is still holding second place in the Red section of the Northern Virginia League.

Nats Get Triple Play, Beating Tigers, 12-4

Kress Starts Multiple Killing in Second, Newsom Gives 10 Hits.

Continued from Page 18.

cause Newsom struck out Pinch Hitter Al Simmons with the bases full.

Seven Runs in Seventh.

Came the seventh and the Nats' lead rocketed from 5-1 to 12-1. Eleven Nats went to bat and seven of 'em scored after Travis grounded out. Young Joe Sullivan, who had relieved Kimsey at the start of the inning, was the victim of the dynamiting.

It happened this way: Stone beat out a hit to Gehringer, Kuhel singled to right, Bolton walked, Owen fumbled Kress' grounder, Bluege walked, forcing in a second run, Newsom singled off Sullivan's glove, scoring the third run of the inning, Chapman flied to right, scoring the fourth run, Lewis singled to right, scoring runs Nos. 5 and 6, and Travis tripled to center, scoring Lewis.

After that, nothing mattered much, and even the Tigers' three runs in the eighth when they made five hits off Newsom and had the bases full before Fox grounded out.

Maryland Stocks 112,000 Young Bass

5,000 Brooks, Browns Are Freed Near Frederick.

Special Dispatch to The Post.

Frederick, Md., June 18.—Approximately 112,000 of the 300,000 young bass spawned at the State hatchery at Lewistown, near here, have been stocked in Maryland streams, Albert M. Powell, superintendent, said today. The bass, measuring 1½ to 2 inches, were placed in Harford, Baltimore, Garrett, Allegany and Washington counties. Frederick, Montgomery, Carroll and Anne Arundel counties will be stocked with the fingerlings as they mature, Powell said. About 280,000 young bass were stocked last year.

The last stock of trout in Maryland streams for the season, which closes June 30, took place yesterday and 5,000 brooks and browns were liberated in Frederick and Washington counties. Approximately 50,000 trout, measuring 7 inches or more, have been distributed in Maryland streams since last autumn, Powell said.

RESORTS

Virginia

IN THE MOUNTAINS OF VIRGINIA. Bryce's Hotel and Cottages (Basye, Va.) Just before you get to Orkney Springs. 20th year, bigger and better each year. Reputation built on food and service. Swimming pool, sulphur and iron water baths. All sports and amusements free to guest. Bowling, pool, dancing, tennis, horse shoes. Saddle horses for hire. American plan, $2.50 per day; $15 per week. Booklet. Mr. and Mrs. William R. Bryce, owners.

Bird Haven, Va.

Shenandoah Alum Springs
Excellent Food.
Modern Hotel.
Valuable Health-Giving Springs.
Saddle Horses, Bicycles, Amusements Galore. Our Rates Will Please.
(12 Miles West of Mt. Jackson)
For Booklet Write
MR. AND MRS. JOHN D. ROSS.

Virginia Beach, Va.

SEASIDE
OCEAN FRONT AT 17th ST.
VIRGINIA BEACH, VA.
Under New Management.
For information or rates write, wire or telephone
MRS. S. A. HAYS, Mgr.

HOTEL CHALFONTE Virginia Beach, Va.
On Ocean Front — Cuisine Unexcelled — Modern—Golf, Horseback Riding. Old Virginia Cooking.

Blue Ridge Summit, Pa.

"LEGATION COTTAGE." 7 bedrooms, 7 baths. Opposite golf course and swimming pool. Also smaller furnished cottages. 815 Hamilton Terrace, Baltimore, Md.

Ulster County, N. Y.

SHOENTAG HOTEL, Sangerties, N. Y. Tel. 6—Excellent table; hot and cold water all rooms; weekly $18 and $20. Daily $3.00. Booklet. J. B. PFLUGHAAR.

Yulan, N. Y.

PARK HOTEL YULAN, N. Y. Al. Bradley
Modern, running water in all rooms. Own bathing beach. Near churches. $18-$20.

Adirondacks, N. Y.

STAR LAKE INN ON STAR LAKE, St. Lawrence Co., N. Y. Thoroughly modern. Every available sport. Capacity 200. Write for rates and descriptive booklet. J. W. SAYLES, 681 Hudson Ave., Albany, N.Y.

Lake George, N. Y.

SNUG HARBOR Bungalows—Cabins Camp Sites—Bathing
Weekly Rates—Beach Road—East Side.
B. C. GREENE, Prop., Lake George, N. Y.

Ocean City, Md.

OCEAN CITY MARYLAND
For Low-Cost Seashore Vacations. All water sports. Golf, Tennis. Dancing. Inquire how little it costs. Write hotels for rates. Address Chamber of Commerce for booklet "P."

STEPHEN DECATUR 60 Rooms 30 Baths
Elevator. Booklet. EARL C. CONLEY, Mgr.

MAJESTIC HOTEL
Free Parking and Bathing
$20 wkly. $3.50 Daily and Up. Amer. Plan.
C. Parker Smith, Prop.

SHOREHAM On the Boardwalk. Modern. Comfortable rooms, excellent meals, reasonable rates. American plan. Bathers' dining room. Parlow & Harrison.

RESORTS

Ocean City, Md.

THE ROOSEVELT
Boardwalk at Division St.—Distinctive, Thoroughly Modern. American Plan. Rates on Application—Geo. W. Traylor, Mgr.

BREAKERS On the Boardwalk
Modern Conveniences. Pa. 78. C. H. Timmins.

THE RIDEAU On Boardwalk $17.50 Up With Meals
Free Parking Phone 72 Mrs. L. Johnson

Ocean City, N. J.

The Wyoming
724 OCEAN AVE.
OCEAN CITY, N. J.
Your Comfort
Our Chief Concern

BISCAYNE HOTEL
Modern; elevators; priv. baths. Rates. ELIZABETH BLUNDEN.

Hostwood 62 Rooms
Directly on Boardwalk
Especially for Those Who Appreciate the Best

THE RALEIGH 19TH & WESLEY OCEAN CITY, N. J.
Private Baths. Parking. Am. Plan. J. Hamilton.

Wildwood, N. J.

WILDWOOD, N. J.
BATHING • BOATING • FISHING
GOLF • TENNIS • DANCING
For Booklet Write Bureau of Publicity

ADELPHI-WITTE Hotel E. Witte
Modern—Elevator—Restaurant

MOUNT ARLINGTON, N. J.

ROCKLAWN LODGE On Lake. P. O. Mt. Arlington, N. J.
Mod. impts.; excellent food; boating, bathing, fishing. Hopatcong 334. Rate $18 up.

Atlantic City, N. J.

Set Sail for HOTEL MORTON
ATLANTIC CITY
Sea Water Pool. Beach. Bathing. Sea Water Baths. Dancing Daily with Bert Lytell and his Orchestra
500 FEET from BOARDWALK and STEEL PIER

FRANKLIN ARMS ATLANTIC CITY
Room • Bath • Meals
$24 • $27 • $30 Weekly
All Ocean Front Rooms
Restaurant. Virginia Ave., Half Block from Steel Pier. Bathing Privileges • Capacity 150
Thos. Savitt, Mgr.

HOTEL DENNIS
ATLANTIC CITY
Logical selection for summer . . . Cool—Boardwalk location . . . delightful bathing . . . Sea water baths . . . homelike environment.
WALTER J. BUZBY, INC.

Asbury Park, N. J.

New MONMOUTH Asbury Park, N. J.
Leading American Plan Hotel. From $4.00 Daily Ea. II From $2.00 Daily Ea. II

Tide Table for Coming Week at Prominent Fishing Spots in the Capital Area

PREDICTED TIDES, 1936.	SOLOMONS ISLAND.‡ High.		Low.		POINT LOOKOUT† High.		Low.		PINEY POINT‡ High.		Low.		COLONIAL BEACH‡ High.		Low.		ANNAPOLIS* High.		Low.		CHESAPEAKE BEACH* High.		Low.		TILGHMANS ISLAND, SHARPS ISLAND, BENEDICT* High.		Low.		WACHAPREAGUE AND LITTLE MACHIPONGO INLETS§† High.		Low.	
	A.M.	P.M.	A.M.	P.M.	A.M.	P.M.	A.M.	P.M.	A.M.	P.M.	A.M.	P.M.	A.M.	P.M.	A.M.	P.M.	A.M.	P.M.	A.M.	P.M.	A.M.	P.M.	A.M.	P.M.	A.M.	P.M.	A.M.	P.M.	A.M.	P.M.	A.M.	P.M.
Friday, June 19.....	1:44	1:45	8:48	7:39	12:23	12:59	7:20	7:31	12:58	1:34	7:55	8:06	1:58	2:37	8:55	9:06	4:54	4:55	11:58	10:49	3:14	3:15	10:18	9:09	2:44	2:45	9:48	8:39	7:34	7:50	1:41	1:40
Saturday, June 20.....	2:30	2:39	9:32	8:33	1:12	1:51	8:08	8:23	1:47	2:26	8:43	8:58	2:47	3:26	9:43	9:58	5:40	5:49	....	11:43	4:00	4:09	11:02	10:03	3:30	3:39	10:32	9:33	8:22	8:35	2:30	2:30
Sunday, June 21.....	3:14	3:34	10:15	9:27	2:00	2:39	8:55	9:13	2:28	3:14	9:30	9:48	3:35	4:14	10:30	10:48	6:24	6:44	12:01	1:25	4:44	5:04	11:45	10:59	4:14	4:34	11:15	10:27	9:10	9:31	3:16	3:17
Monday, June 22.....	3:55	4:28	10:55	10:23	2:49	3:28	9:41	10:03	3:24	4:03	10:16	10:38	4:24	5:03	11:16	11:38	7:05	7:38	12:37	2:05	5:25	5:58	....	11:53	4:55	5:28	11:55	11:23	9:58	10:08	3:58	4:03
Tuesday, June 23.....	4:36	5:25	11:34	11:23	3:35	4:16	10:25	10:52	4:10	4:51	11:00	11:27	5:10	5:51	....	12:01	7:46	8:35	1:33	2:44	6:06	6:55	....	1:04	5:36	6:25	....	12:34	10:48	10:53	4:39	4:49
Wednesday, June 24..	5:16	6:23	....	12:12	4:23	5:05	11:11	11:43	4:58	5:40	11:46	....	5:58	6:40	12:27	12:46	8:26	9:33	2:33	3:22	6:46	7:53	12:53	1:42	6:16	7:23	12:23	1:12	11:35	11:38	5:21	5:37
Thursday, June 25....	6:00	7:20	12:29	12:52	5:11	5:53	11:56	....	5:46	6:28	12:18	12:31	6:46	7:28	1:18	1:31	9:10	10:30	3:39	4:02	7:30	8:50	1:59	2:22	7:00	8:20	1:20	1:53	....	12:23	6:03	6:31

*Croakers. Indicates species of fish and where to find them this week-end. Best fishing on south and west winds. Best tides, ebb or changing. Avoid flood tid e. Night fishing for croaker and trout excellent.
†Trout, croakers, bluefish. ‡Croakers, rockfish, trout. §Deep sea and inland fishing. †Nearest to Quinby, Va.

FISHING · RESORTS · SWIMMING · BOATING
Where and How to Go this Week-End

ADDED ENJOYMENT FOR YOUR TRIP! with a 1936 Motorola
SUN RADIO 938 F ST. N.W. 11TH & E STREETS N.W.
AUTO RADIO Powel Line as $37.95 Complete

DEL VECCHIO'S
OF COURSE, FOR
BETTER FISHING TACKLE
AND
MARINE HARDWARE
ALL KINDS OF BAIT
FRANK DEL VECCHIO MARINE SUPPLIES
1212 11TH ST. S.E. LINCOLN 4433

FISHERMEN, ATTENTION!

COOK YOUR FISH WHERE THEY'RE CAUGHT
Use the new Coleman Instant Gas Plate. It's portable—compact and porcelain covered. Let us demonstrate.
Full Line of Coleman Gasoline Stoves.
W. S. JENKS & SON
723 7th N.W. NA. 2092
Washington's Oldest Hardware Store

THE HECHT CO.
F Street at Seventh
• SPORTS SHOP •
(Main Floor)
HEADQUARTERS FOR
Fishing Tackle and Fishing Equipment of all sorts

FRESHER BAIT--BETTER FISHING!

They'll snap faster at bait that's fresher, and that's the kind of bait you always get here.
USE NAYLOR'S BAIT
G. E. NAYLOR
No. 8 Fish Wharf S.W.
Met. 7770-71

MORAN & MACK
NEW OLDTOWN
CANOES FOR HIRE
Foot of 17th St. S.E.
Just Below Penn. Ave. Bridge

Modern Equipped Fishing Boats for Hire
Phone—Solomons 417 221
H. M. WOODBURN & CO.
SOLOMONS, MD.
Sea Food and Fish Bait

For Good Fishing
J. T. COURTNEY
POINT LOOKOUT, MD.
3 MODERN BOATS
Phone for Reservations
Great Mills 5-F-32

POINT LOOKOUT, MD. MODERN HOTEL
Phone: Great Mills 5-F-2
WONDERFUL BATHING NOW FISHING
Building Lots—Cottages
Main Office 1721 H St., NA. 6147

Kenwood Beach Boats
Fishing on Gooses'
For Reservations Call
Captain Woodward
Prince Frederick 10F22

L. S. CORBIN
Smooth Inland
Deep Sea Fishing Parties
Room and Board Reasonable
Ocean Side Eastern Shore.
Phone Bellehaven, Va., 184-F-23
Quinby, Eastern Shore Virginia

Fish With Experienced Captains
J. C. Webster & Co.
SOLOMONS, MD.
Modern Boats for Fishing
Phone for Daily Reservations.
Phones Prince Frederick 45-F-11 and 7-F-11.

WOLF'S SPORT SHOP
SPORTING GOODS
Bloodworms—Shrimp—Fishing Tackle
1332 H St. N.E. Lincoln 4546
Open Evenings and Sunday Mornings

Capt. GEORGE NORTH
Governor's Run, Md.
Next to Kenwood Beach
20—Modern Boats—20
Trolling and Chumming a Specialty
Phone, Prince Frederick 10-F-4

FISHING TACKLE HAZLETON
Bicycle & Sporting Goods Co.
424 9th St. N.W. ME. 3701

GO FISHING With
J. C. Lore & Sons
SOLOMONS, MD.
Large, New, Modern Boats for Fishing and Pleasure Parties.
Phone For Reservations: Prince Frederick 5-F-3.

FISH BETTER WITH OUR FISHING EQUIPMENT
Let us repair your Auto Locks, too.
WIZARD LOCKSMITH
2814 14th St. N.W. CO. 3122

CHECK OVER YOUR AUTO BEFORE YOU GO FISHING
SAVINGS BANK SERVICE
24-HOUR SERVICE
AUTO TROUBLE?
Call CARL INCORPORATED
Have It Done RIGHT, at REASONABLE Cost
616 H St. N.W. Dist. 2775
Our NEW BUDGET PLAN For All Our SERVICES

J. FRANK RALEY
CLARK'S INN
Headquarters for Boat Reservations
PT. LOOKOUT ROAD AT RIDGE, MD.
Rooms, Meals and Beverages
Phone Ridge, Md., 23-F-11

Sam April Private Stock
NOW 2 YEARS OLD
99c Pint $1.85 Quart
Sam April
1210 NEW YORK AVE. N.W.

COME TO NEITZEY'S FOR FISHING BAIT
J. H. NEITZEY
12 Municipal Fish Wharf. NA. 8847
Shrimp—Bloodworms—Peelers
CHUM
Open from 5 A. M. to 11 P. M.

SPORT CENTER . . . Washington's Largest Sport Store . . . Washington's Most Complete Line Up of Nationally Famous Sport Names

$5 SILVER KING 250-Yd. Salt-Water Reel $2.75
★ Free Spool ★ Star Drag ★ Chromium Finished.
SPORT CENTER 8th & D Sts.

$2.50 UTICA 100-Yd. Salt-Water Reel $1.25
★A famous reel at exactly half price!
SPORT CENTER 8th & D Sts.

$5.95 Fishing Outfit $3.49
(1) Salt Water Split Bamboo Rod, agatine tip and first guide, rubber butt cap. (2) 100-yard Huron Salt Water Reel. (3) 50-yard Linen Cuttyhunk Line. (4) Six 2-ply Salt Water Hooks. (5) Three-ounce Bank Sinkers. Regularly $5.95—on sale for $3.49 complete.
SPORT CENTER 8th & D Sts.

$5 HORROCK IBBOTSON 2-Pc. Salt-Water Rod $2.75
Split bamboo, Agatine mountings, reinforced ferrule, double grip, locking reel seat, rubber butt cap.
SPORT CENTER 8th & D Sts.

Famous Fall City TACKLE BOX $1.50
Sturdy, 2-tray Tackle Box with rounded corners.
SPORT CENTER 8th & D Sts.

Pflueger 400 yd. DEEP SEA REEL $22.95
Star drag, 400 yard Templar, Harness rings.
SPORT CENTER 8th & D Sts.

$2.50 Floating Minnow BUCKETS $1.19
These Minnow Buckets come in round or oval. Galvanized.
SPORT CENTER 8th & D Sts.

•BLOODWORMS •SHRIMP and All Bait in Season
SPORT CENTER 8th & D Sts.

Insured Banks Turn 1934 Loss Into 1935 Gain

Profits 207 Millions Against Deficit of 339 Millions.

The accompanying table presents a summary of the earnings and dividends reports for the calendar year 1935 of commercial banks insured by the Federal Deposit Insurance Corporation. On December 31, 1935, these banks represented 93 per cent of the number and held 97 per cent of the deposits of all commercial banks in the United States. Following are a few of the significant facts revealed:

1. The banks' profits, after adding recoveries and deducting assets written off, amounted to $207,000,000 compared with a deficit of $339,000,000 in 1934. This was a change from a deficit of $5.43 to a profit of $3.35 for each $100 of total capital account.

2. During 1935, the banks declared dividends amounting to $209,000,000, as compared with $188,000,000 in 1934. This was an increase from $3.00 to $3.37 for each $100 of total capital account, and from $5.65 to $6.24 for each $100 of capital stock, notes and debentures.

3. Cash dividends declared during 1935 approximately equaled net profits of the banks as a whole. Earnings, recoveries, write-offs and dividend payments, therefore, had no net effect upon the total capitalization of the banks.

4. Total earnings declined $30,000,000 from $1,515,000,000 in 1934 to $1,485,000,000. Total expenses declined $25,000,000, from $1,067,000,000, to $1,042,000,000 in 1935. Net earnings declined from $448,000,000 to $443,000,000.

5. Measured in terms of each $100 of total assets, total earnings declined from $3.49 to $3.08, total expenses declined from $2.46 to $2.16, and net earnings declined from $1.03 an $0.92.

These data were compiled from reports submitted by the banks to the board of governors of the Federal Reserve System, the Comptroller of the Currency, and the Federal Deposit Insurance Corporation.

Securities Averages.

Stocks.

	50 Ind.	20 RRs.	20 Utils.	90 T't'l.
Yesterday	140.9	51.2	92.8	118.7
Previous day	139.8	50.7	93.4	118.0
Week ago	139.6	50.3	90.0	117.2
Month ago	134.8	48.2	85.1	112.7
Year ago	96.7	35.5	62.4	81.2
Two years ago	91.2	46.6	72.1	80.9
High, 1935	127.9	45.3	84.8	106.9
Low, 1935	78.6	28.6	39.5	64.0
High, 1934	105.0	54.3	90.3	93.8
Low, 1934	76.0	34.1	47.1	66.4

Bonds.

	20 Ind.	20 RRs.	20 Utils.	60 T't'l.
Yesterday	90.8	93.5	105.6	96.6
Previous day	90.8	93.3	105.7	96.6
Week ago	90.6	92.6	105.6	96.3
Month ago	90.7	91.4	105.3	95.8
Year ago	87.5	80.6	98.4	88.8
Two years ago	82.6	88.0	90.0	86.8
High, 1935	91.5	86.4	103.6	93.1
Low, 1934	83.6	71.0	89.3	83.0
High, 1934	85.9	90.0	90.6	88.1
Low, 1934	72.6	74.1	77.2	74.8

(1926 average equals 100.)

Copyright, 1936, by Standard Statistics Co.

The Day's Movements In Leading Markets

Stocks.

	Thur.	Wed.
Advances	329	325
Declines	264	301
Unchanged	187	189
Total issues	780	815

Rails lead moderate advance; volume, 941,726.

Bonds.

French and Italian loans rise; transfers, $11,217,000.

Curb.

Irregular; oils in demand; turnover, 291,000.

Commodities.

Wheat lower; cotton steady; sugar unchanged; coffee higher.

Exchange.

Sterling higher; franc lower; Great Britain, $5.03; France, 6.58⅜ cents.

Cotton Declines From High Point

New York, June 18 (AP).—Yesterday's sharp advances were followed by moderate reactions in the cotton market today. Selling was light. October, after easing to 11.31, rallied to 11.41, and closed at 11.35, with the general market steady, net 2 points higher to 6 points lower.

Futures Price Range.

	High	Low	Last
July	11.93	11.88	11.90
October	11.41	11.31	11.35-36
December	11.38	11.27	11.31
January	11.35	11.25	11.30
March	11.37	11.27	11.31
May	11.38	11.29	11.33

Spot, steady; middling, 12.00.

Cottonseed Oil.

Bleachable cottonseed oil was reactionary today under scattered local selling and commission house liquidation promoted by the action of lard and cotton, which offset the advance in tallow and greases. Final prices were 1 to 8 points net lower. Sales, 51 contracts. Bleachable spot, nominal; July closed 9.25; September, 9:16; October, 9.04; December, 8.83; January, 8.80.

Labor Gains Voice In Bank of France

Paris, June 18 (AP).—The cabinet today approved a bill for the reorganization of the Bank of France by which the Federation of Labor and industrialists' corporations would have the right to be represented on the bank's council of regents.

The weekly bank statement showed that heavy drain of gold from the bank's reserves had continued unabated for the twelfth successive week ending June 12.

The withdrawls now have brought the gold reserves close to the fifty billion franc minimum which financial authorities have stated is necessary for France's war chest.

The statement showed 959,000,000 francs ($63,614,306) in gold withdrawn during the week lowering the reserves to 54,562,000,000 francs ($3,619,316,000).

May Chain Store Gains.

New York, June 18 (AP).—May total volume of 28 chain store companies, including two mail order concerns, was $229,175,532 against $196,864,661 in May, 1935, it was estimated by Merrill, Lynch & Co., Investment Dealers.

Realty Bonds Advance After Drop in April

Eastern Prices Up 2.6% This Year; Gain in Midwest Is 4.7%.

New York, June 18.—The steady upward movement of real estate bonds in the East and Middle West was resumed in May after an April interruption, the first break in nearly two years, a survey by Amott, Baker & Co. disclosed today. Both East and Middle West average prices increased 0.3 per cent in May. This resumption of the advances came after an Eastern decline of 2.7 for the same month.

Eastern issues have been climbing steadily since January 1, 1935. In that period the rise has been 37.1 per cent, the average price per $1,000 of face value advancing from $291 to $399. Middle West prices have risen 49.1 per cent from January 1, 1935, to June 1, 1936. The average price has increased from $224 to $334.

The appreciation of Eastern prices since January 1, 1936, is 2.6 per cent, according to Amott-Baker. Middle Western issues have increased 4.7 per cent in the same five months' period.

Eastern issues continue to command higher prices. The average price increased from $389 on January 1, 1936, to the June 1 figure of $399. Middle West issues rose from $319 on January 1.

Curb Irregular; Oils in Demand

New York, June 18 (AP).—As an influential factor the strength in oil shares more than offset the weakness in mining stocks, and the Curb Market today closed irregularly higher with gains to 4 points.

Gulf Oil common and Cities Service Power 6 per cent preferred cut the trail for the advancing oils, the former gaining 4 points at 82 and the latter 4 points at 55. Universal Consolidated Oil closely followed the leaders with a 3¼-point advance at 33 and Standard Oil of Ohio moved up 1⅛ at 26½. Sunray and International Petroleum each sloughed off ¼.

Sunshine Mining dropped ⅞ at 14½, Lake Shore Mines lost ¾ at 57, and other stocks of this type closed unchanged or slightly lower. Transfers today totaled 291,000 shares against 310,000 yesterday.

Baker Cork & Tile Co. Elects Officers for Year

At the annual meeting of the stockholders of the Baker Cork and Tile Company, the following directors were elected: Charles S. Baker, Albert C. Blunt, jr., H. B. Davis, Creed W. Fulton, Eric G. Jansson, William R. McComb and E. Peerce Smith.

Directors elected the following officers: President, Creed W. Fulton; vice president, William R. McComb; treasurer, Eric G. Jansson; secretary, H. B. Davis.

The Market

By Carlton A. Shively
A Special Correspondent.

Stocks Prices Advance in Less Active Trading; Italian Bonds Strong.

New York, June 18.—Better prices for stocks and second-grade bonds, weakness in francs and strength in sterling, and a decline in grains marked the financial day. Stock turnover fell below a million shares. Some diversion was created by the backdown of Great Britain on sanctions for Italy, which resulted in a spurt in Italian bonds, but was not held to solve Italian financial problems.

Stocks lost a good deal of their activity, but their tone improved from the start. The day brought less rise and fall than was seen yesterday and the previous day, but the greater monotony of trading was the price paid for greater steadiness of quotations.

For the third successive day the railroad stocks closed with gains in the majority. Public utilities continued into the highest ground on the current movement, on a smaller turnover. Some of the rails rose 1 to 3 points. Santa Fe held its popularity. Other favorites were Southern Pacific, D. & H., Northern Pacific and Central. The Van Sweringen issues were harder. The various classes of Alleghany moved up 1 to 2 points. Nickel Plates climbed 1 to 3 and Chesapeake Corporation 2 points.

Steels Recover.

Steel shares recovered from their right over possible wage lifting, but their hardening was limited to fractions. Metals were firm to higher, as were the motor accessories and the oils. Merchants, mail orders, amusements were little changed. Tobaccos, foods and rubbers stiffened. Chemicals were mixed.

Stocks to sink 1 to 3 points were Certain-teed and Goodyear preferreds, Dome Mines and General Railway Signal. Gains of that much were scored for Crown Cork, Douglas, Homestake, Ingersoll, Harvester, National Supply, Schenley, Hiram Walker and the preferred issues of Woolen, General Realty and Laclede Gas along with the common. Philadelphia Rapid Transit preferred and Louisiana Oil preferred were prominent at the odd-lot post.

Bonus Spending.

Money markets continued unaffected by the strong rise in currency circulation, estimated by the Federal Reserve bank for this district at five to six millions a day above the normal for this season, owing to the cashing of the soldiers' bonus, and by the heavy reduction in excess reserves because of that development and the sale of more than a billion of new Treasury bonds, incident to the bonus financing. Payment of cash for much of the new offering has reduced bank reserves, and the Treasury has drawn down its deposits at the same time.

As a counter to that movement, the influx of gold from Paris and other European gold standard centers continues, and that adds to the excess reserves. Moreover, the bonus money soon will find its way back into private bank deposits and excess reserves on that account won't stay down for long. As a business stimulus, the rate of turnover of the increased currency circulation more than its amount is important. Every indication is that the turnover will be lively for a while, with probably a rather stagnant period following in a few weeks.

Industry Near Normal.

On more substantial grounds the trade position looks better than it did a year ago. Some of the favorable points in current conditions brought out by this month's Federal Reserve Board's review of business are: the rise in employment in the durable goods industries in the first five months, the highest rate of consumer buying since recovery began in the middle of 1932.

Surprising as its statement must be to the New Dealers who defend high and wasteful spending and other queer economic pranks on the ground that they must be used to fight business depression, and who in addition berate industry for not doing its share in reducing unemployment, the board notes that "industrial production for the past nine months has averaged close to normal." That is just what the Sun's study of employment figures has indicated all along and that has been the basis for the criticism to New Deal strictures against industry and to its policies seeking to cover its real aims.

Inflation for France.

In the foreign exchange market the old French observation that the more it changes the more it is the same thing held true. The Bank of France reported a further heavy loss of gold—$63,265,000—for the week of June 13, reducing the holdings to a figure close, considering the unpaid British gold credit, to the level below which it is supposed the French will not care to see the gold reserve sink, namely, around 50,000,000,000 francs, because of war contingencies.

Meanwhile the new dealers in France have announced a three months' inflation policy, whatever that may mean. At least it was interpreted as insuring the slide of the franc from the gold standard, if not now at least within three months, and brought fresh pressure. The currency backed to the gold point and more engagements of the metal were made, with a rise in sterling, as a result of the hurried flight of French capital to London.

Expectant as this market is of currency developments in France, there is now far less talk of liquidation in our markets should devaluation ensue. Certainly the picture looks far more as one suggesting continued influx of foreign capital into our markets.

Margin Accouts.

The condition of margin accounts disclosed by the questionnaire answers filed with the stock exchange this week is a favorable topic of debate among brokers. Those who trink that the results will prove anything to the Federal Reserve Board are distinctly in the minority. The statistics are interesting, but not admissible as evidence that the restriction of credit in the stock market is unsound public policy.

Buying Power.

The percentage of individual margin accounts in the restricted class naturally will be large. Small traders habitually speculate to the limit of their credit and the increase in margin requirements in April left them out on a limb. These accounts are important in number and are genuinely without buying power. Large-scale speculators and foreign accounts are likely to let their brokerage credit run close while holding a reserve of cash securities in the strongbox. They are ready and able to buy when the market looks right. No questionnaire could show the buying power sitting on the stock market fence.

Air Travel Gain Indicates Peak For This Year

228,000 Passengers Were Carried by U. S. Planes in First Four Months.

New York, June 18.—Air lines operating in the United States have recently been carrying the largest traffic ever recorded for a similar season. Further improvement likely during the usual peak summer months, taken with the gains already accomplished, points to a new record total of non-mail revenues for 1936, according to the Standard Statistics Co. today.

In the first four months of 1936 planes carried 228,000 passengers, or some 26 per cent more than in the initial third of 1935. Passenger miles flown increased somewhat less sharply, to a total of 99,160,000, up 22 per cent over the 1935 total.

This relatively smaller gain indicates a slight decline in the length of the average passenger flight, but of more significance is the continued tendency of passenger-mile totals to expand faster than mileage operated. Thus miles flown were some 20 per cent above the 1935 figure, amounting to 17,947,000 during the first four months of this year.

Express volume, 1,727,000 pounds, was considerably more than twice the total of 12 months ago. This type of traffic still represents only about 3 per cent of transport revenues, but continuation of the spectacular expansion of the past one or two years should result in important contributions from express over the longer term.

Gold at New Peak, 10.543 Billions

The weekly condition statement of Federal Reserve banks disclosed last evening that $63,000,000 in gold had entered this country during the week ended June 17 to bring total American stocks to $10,543,000,000, a new all-time peak. The increase was occasioned primarily by the weakened condition of the French franc.

Mid-month financing of the Government caused member bank reserve balances to drop $939,000,000, decreasing the total to $4,894,000,000, an amount estimated by the board still to be about $2,040,000,000 in excess of legal requirements.

During the week the Treasury withdrew $964,000,000 from commercial institutions and redeposited it with Federal Reserve banks.

Brokers' Loans Drop $30,000,000 in Week

By the Associated Press.

Loans on securities to brokers and dealers, held by weekly reporting member banks in New York City, were reported yesterday by the Federal Reserve Board to have totaled $1,084,000,000 for the week ending yesterday, a decrease of $30,000,000 for the week.

Loans for the corresponding week a year ago totaled $858,000,000.

Money Markets

Foreign Exchange.

New York, June 18 (AP).—Foreign exchange steady; Great Britain in dollars, others in cents.

Great Britain demand, 5.03; cables, 5.03; 60-day bills, 5.02.

France demand, 6.58⅜; cables, 6.58¾.

Demand Rates.

Italy	7.87	Czecho'vakia	4.14
Belgium	16.91	Yugoslavia	2.30
Germany—		*Austria	18.75
Free	40.27	Hungary	19.85
Reg.	21.50	Rumania	.76
Reg. travel	24.50	*Argentina	33.53
Holland	67.60	*Brazil	8.61
Norway	25.28	Tokyo	29.52
Sweden	25.94	Shanghai	30.25
Denmark	22.46	Hongkong	32.44
Finland	2.22½	Mexico City	27.85
Switzerland	32.35	Montreal in	
Spain	13.64½	New York	99.78⅛
Portugal	4.57⅞	New York in	
Greece	.94	Montreal	100.21⅞
Poland	18.80		

*Nominal.

New York.

Call money steady; 1 per cent all day; prime commercial paper, ¾ per cent; time loans steady; 60 days-6 months 1¼ per cent; bankers acceptances unchanged; rediscount rate, New York Reserve Bank, 1½ per cent.

Bar silver steady and unchanged at 44¾.

London.

The Bank of England today bought £898,500 in bar gold. Money and discount rates, unchanged.

Bar silver, easy, ⅛ lower at 19⅝d. (Sterling price equivalent to 44.41 cents).

Bar gold advanced 4 pence to 138s 7d. (Sterling price equivalent to $34.84).

Paris.

Three per cent rentes 66 francs 70 centimes; 4½ per cent rentes 68.35. Exchange on London, 76.38. The dollar was quoted at 15.18¾.

Naval Stores Firm.

Savannah, June 18 (AP).—Turpentine Firm. 36½@37; sales, 241; receipts, 441; shipments, 192; stock, 26,729. Rosin firm: Sales, 470; receipts, 2,208; shipments, 1,678; stock, 60,241. Quote: B, 4.00; D, 4.20; E, 4.40; F, 4.62½; G, H, I and K, 4.77½; M, 4.80; N, 4.90; WG, 5.07½; WW and X, 5.25.

Montreal Silver Futures.

Montreal, June 18 (AP).—Silver futures closed steady, unchanged to 5 lower. No sales. Closing bids: July, 44.68; September, 44.81; December, 44.90.

Bull Market Pace Slows Down in May

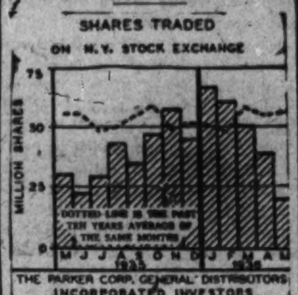

Boston, Mass., June 18.—May was the quietest month on the New York Stock Exchange since the recent bull market began in March of last year, but prices as a whole advanced during the month. In the first five months of this year sales on the New York Stock Exchange were nearly 2½ times greater than in the same 1935 months.

Demand for Corn Sets Season's High

Chicago, June 18 (AP).—Corn took first place today in grain trade interest, and went to a new high price record for the season. Notable dearth of moisture over most of the corn belt, together with excellent shipping demand for corn, had a stimulating effect on values.

Wheat suffered partial eclipse because of continued fear of imports of Canadian wheat into the United States. Corn climbed 1⅝ cents a bushel maximum, and closed firm, ¼@1¼ above yesterday's finish, July 62⅞, September 60½@60⅝, December 90¼@90⅜; oats, ⅜@½ advanced, September 27⅜, and rye ⅛@¼ up September 58¼. The outcome in provisions ranged from 5 cents decline to an equal gain.

Futures Price Range.

	Open	High	Low	Close
WHEAT—				
July	87¾	88⅛	87¾	87⅞
September	88⅞	89¾	88⅜	88½
December	90½	91⅝	90⅛	90⅝
CORN—				
July	62½	63⅛	62½	62⅞
September	59⅞	61⅛	59⅝	60⅝
December	55⅛	57⅛	55⅜	56⅜
OATS—				
July	26¼	26⅝	26¼	26⅝
September	27⅛	27⅜	27⅛	27⅜
December	28⅝	28¾	28½	28¾
RYE—				
July	57½	57⅞	57½	57⅝
September	58¼	58⅜	58	58¼
December	59⅞	59⅞	59⅜	59⅞
BARLEY—				
July	....	....	....	40
LARD—				
July	10.40	10.47	10.42	10.42
September	10.50	10.55	10.50	10.50
October	10.45	10.55	10.45	10.52
December	9.90	9.90	9.85	9.87

Cash Grain Prices.

WHEAT—No sales reported.

CORN—No. 3, mixed, 63¾; No. 5, mixed, 60¾@61; No. 1, yellow, 65¼@65½; No. 2, yellow, 65@65½; No. 3, yellow, 64¼; No. 4, yellow, 62½@63½; No. 5, yellow, 50¾; No. 2, white, 72; No. 3, white, 71; No. 4, white, 70; sample grade, 50@60.

OATS—No. 3, white, 28; No. 4, white, 25¾@26½; sample grade, 24½@25½.

RYE—None.

SOY BEANS—No. 2 and 3, yellow, 93.

BARLEY—No. 2, Minneapolis, 78.

FEED—30@40, nominal.

MALTING—48@91, nominal.

TIMOTHY SEED—3.30@3.55, cwt.

CLOVER SEED—13.00@19.25, cwt.

Treasury Certificates.

(Reported by Chas. D. Barney & Co.)

Rate.	Maturity.	Bid.	Offer.
3¼	Aug. 1, 1936	100 8-32	100 10-32
1½	Sept. 15, 1936	101 2-32	101 4-32
2¾	Dec. 15, 1936	102	102 2-32
3	Feb. 15, 1937	102 5-32	102 7-32
3	Apr. 15, 1937	102 20-32	102 22-32
3¼	Sept. 15, 1937	104 2-32	104 4-32
2⅝	Feb. 1, 1938	103 29-32	103 31-32
3	Mar. 15, 1938	104 24-32	104 26-32
2⅞	June 15, 1938	104 30-32	105
2½	Sept. 15, 1938	104 7-32	104 9-32
1½	Mar. 15, 1939	101 20-32	101 22-32
2⅛	June 15, 1939	103 13-32	103 15-32
1⅜	Dec. 15, 1939	101 8-32	101 10-32
1⅜	Mar. 15, 1940	101 29-32	101 31-32
1½	June 15, 1940	101 11-32	101 13-32
1½	Dec. 15, 1940	101 8-32	101 10-32
1½	Mar. 15, 1941	101 6-32	101 8-32
1⅜	June 15, 1941	100 21-32	100 23-32

Steel Prices Unchanged.

New York, June 18 (AP).—Steel prices unchanged.

Bank Clearings Maintain Trend To Higher Level

Volume for 22 Cities Is 9.2 Per Cent Above a Year Ago.

By the Associated Press.

New York, June 18.—Further strength was displayed by bank clearings in the United States for the week ended Wednesday, June 17. The total for 22 leading cities, as reported to Dun & Bradstreet, Inc., was $6,439,731,000, against $5,899,502,000 for the same week of last year, an increase of 9.2 per cent. This contrasted with a gain of 18.3 per cent in the week previous.

At New York City the total of $4,306,720,000 reached the highest level in six weeks, and was 7.3 per cent in excess of the 1935 comparative. Outside centers, with the single exception of the week ended January 8, displayed the highest aggregate since October 22, 1931. The amount for the current week was $2,133,011,000. This was 13.1 per cent over the amount for the similar period of 1935.

There were gains reported for all but two cities over the amounts for last year. The exceptions were Kansas City and Omaha, in which trifling declines appeared.

Figures at leading cities showing increases and decreases, as compared with those of 1935, are printed herewith.

(Totals in thousands.)

	Week June 17, 1936.	Per cent change.
Boston	$202,708	+ 4.8
Philadelphia	383,000	+ 4.9
Buffalo	33,200	+ 9.2
Pittsburgh	143,325	+24.4
Cleveland	95,938	+29.2
Cincinnati	65,857	+26.9
Baltimore	71,667	+10.1
Richmond	35,504	+11.3
Atlanta	49,900	+20.0
New Orleans	29,983	+18.2
Chicago	319,000	+21.2
Detroit	112,152	+23.7
St. Louis	100,286	+18.5
Louisville	33,711	+13.7
Minneapolis	71,175	+12.3
Kansas City	94,950	— 2.1
Omaha	31,554	— 0.3
Dallas	46,578	+24.4
San Francisco	147,225	+ 8.7
Portland, Ore	28,861	+ 0.4
Seattle	36,137	+18.6
Total	$2,133,011	+13.1
New York	4,306,720	+ 7.3
Total all	$6,439,731	+ 9.2

Gain Here Is 29 Per Cent.

The Washington Clearing House reports total clearings of $26,186,548.81 for the week ended June 17, which compares with $20,223,450.96 for the corresponding period last year, an increase of 29 per cent. Compared with $23,864,022.45 for the previous week, clearings increased 9.7 per cent.

Food Index Higher.

New York, June 18 (AP).—Dun & Bradstreet Weekly Food Index for the past week showed a further rise in food prices of 2 cents to $2.62 for the month of June. The index was 4 per cent above the low for the year and 1.6 per cent above the like 1935 week.

Chicago Stocks.

(Furnished by W. B. Hibbs & Co.)

	Bid.	Asked.
Yellow Cab Taxi	28	29
Thompson	9	10¼
Wahl	4¾	5¼
Butler Brothers	8¾	8⅞
National Leather	1½	1⅝
Swift	21	21¼
Swift International	31	31¾
Libby, McNeil & Libby	7⅛	7¾
City Com. com	¼	½
City Com. pfd	½	1
Edison	101½	103
Public Service, $100 par	58	61
Public Service, no par	59	59½
Quaker com	122	122½
Quaker pfd	145½	146½
Bendix	28	28¼
Borg-Warner	76½	77½
Illinois Brick	10¼	10½
Great Lakes Dock & Dredge	27⅝	28½
Conso. com	⅜	½
Conso. pfd	5	6
Electric Household	14	14¼
McCord	35	37
National Gypsum	44½	47½
Sanagamo	53	54
Cont. Steel	30	32⅜

Transactions on N. Y. Bond Market

Range of United States Government Issues

By the Associated Press.

Total bond sales yesterday, $11,217,000; previous day, $12,061,000; week ago, $8,861,000; year ago, $20,194,000; two years ago, $13,609,000; January 1 to date, $1,715,452,000; year ago, $1,608,020,000; two years ago, $1,994,376,000.

(Sales in $1,000, Dollars and 32ds.)

1936 High	1936 Low	Sales		High	Low	Close	Net chge	Closing Bid	Closing Asked	Yield
118.8	115.3	2	Treasury 4¼s, 1947-52	117.24	117.24	117.24	— .2	117.23	117.27	2.44
108.11	106.24	24	Treasury 3¼s, 1943-45	108.2	107.31	107.31	— .6	108.1	108.2	2.06
113.10	111	6	Treasury 4s, 1944-54	113.2	112.30	112.31	— .1	112.31	113.2	2.30
109	107.19	5	Treasury 3⅜s, 1940-43, June	108.19	108.15	108.15	— .3	108.15	108.19	1.16
108.20	106.17	9	Treasury 3⅜s, 1943-47	108.14	108.13	108.13	+ .1	108.12	108.15	2.07
109.9	108	50	Treasury 3⅜s, 1941-43, March	109.3	109.2	109.3	+ .2	109	109.4	1.38
109.12	108.5	25	Treasury 3¼s, 1941	109.2	109.1	109.2	+ .2	109.1	109.2	1.40
108	105.12	3	Treasury 3¼s, 1944-46	107.27	107.24	107.27	......	107.23	107.26	2.16
106.13	103.24	21	Treasury 3⅛s, 1946-49	106.5	106.5	106.5	— .1	106.3	106.6	2.42
105.20	102.29	5	Treasury 3s, 1946-48	105.10	105.9	105.9	— .5	105.10	105.13	2.39
104.30	102.20	7	Treasury 3s, 1951-55	104.13	104.8	104.8	— .3	104.8	104.10	2.65
102.12	100	120	Treasury 2⅞s, 1955-60	102.4	101.28	102	— .1	101.31	102	2.74
103.26	100.31	99	Treasury 2¾s, 1945-47	103.20	103.18	103.18	— .1	103.17	103.20	2.31
102.13	101.7	7	Treasury 2¾s, 1948-51	101.27	101.25	101.26	+ .2	101.24	101.26	2.57
101.8	100.31	78	Treasury 2¾s, 1951-54	101.3	100.31	101	— .2	101	101.1	2.67
103.14	100.26	11	Federal Farm Mtg 3s, 1949	102.27	102.26	102.26	— .2	102.24	102.26	2.60
104.20	102.20	1	Federal Farm Mtg 3¼s, 1964	104.11	104.11	104.11	— .1	104.10	104.11	2.63
103.7	100.17	8	Home Own Loan 3s, A, 1952	102.19	102.15	102.19	— .1	102.18	102.19	2.63
101.29	99.16	63	Home Own Loan 2¾s, 1939-49	101.12	101.7	101.8	— .2	101.7	101.8	2.33
101.5	99.27	5	Home Own Loan 2¾s, 1939-49, reg	101.5	101.5	101.5	+ .29	......	......	....
101.29	99.17	37	Home Own Loan 2¼s, G, 1942-44	101.13	101.11	101.13	......	101.12	101.13	2.00

XIN—Ex interest, CT—Certificates.

CORPORATION BONDS.

Sales in $1,000.		High	Low	Close
	A			
102	Alleghany 5 '44	95½	94¼	94½
133	Alleghany 5 '49	89¼	87⅛	89¼
51	Allis Chal 4 '45	135	134⅞	135
42	Am & F P 5 2030	79¾	79½	79½
5	Am I G Ch 5½ '49	113	113	113
8	Am Roll M 4½ '45	115	114½	114⅛
23	Am T & T 5 '65	113½	113¼	113½
20	Anaconda Cop4½s'50	104⅞	104⅜	104¾
32	Arm Del 4 '55	97⅞	97⅜	97⅞
10	AT&SF 4 '95	115½	114⅞	114⅞
24	A C Line 1st 4 '52	96½	96¼	96½
	B			
22	B&O rfg 6 '95	96½	96	96
48	B&O cvt 4½ '60	75	74½	74¾
1	B&O 4 '48	107⅛	107⅛	107⅛
18	Beth Stl 4¼ '60	105¾	105¾	105¾
21	Boston & Me 5 '67	79	78½	79
2	Bklyn M Tr 6 '68	105⅛	105⅛	105⅛
5	Buf Gen El 4½ '81	109½	109½	109½
24	Buf R&P 4½ '57	78¾	78	78¾
	C			
50	Can Pac 4 perp	95⅞	95½	95½
6	Cen Ill E & G 5 '51	103½	103½	103½
19	Cen Pac 5 '60	99⅞	99½	99⅞
6	Cen Pac 1st 4 '49	110⅛	110⅛	110⅛
2	Certain-td 5½ '48	94	94	94
24	Chesap Corp 5 '47	135⅛	134½	135⅛
3	C&O gen 4½ '92	126½	126	126
3	Chi & Alton 3 '49	52⅛	52	52
3	CB&Q gen 4 '58	112½	112½	112½
244	Chic Gt West 4 '59	36	34¼	35⅝
178	CMSP & Pac 5 '75	22¼	21⅝	21⅝
176	CMSP&P adj 5 2000	8¼	8	8⅛
88	Chi & NW cv 4¾ '49	14⅞	14⅜	14½
[illegible]	CRI&P cvt 4½ '60	9¾	9½	9½
65	CRI&P rfg 4 '34	19¼	18¾	19
2	Ch & W Ind 4 '52	103⅞	103⅞	103⅞
[illegible]	Chile Cop 5 '47	102⅝	102½	102½
6	Cinn Gas & E 4 '68	102¼	102¼	102¼
12	CCC & StL 4½ '77	94	93⅛	94
26	Clev U T 4½ '77C	102⅜	102	102¼
34	Col Indus 5 '34	69¼	67⅜	69¼
17	Col & So 4½ '80	74½	74⅛	74⅜
22	Colmbia G 5 '52May	105	104½	104¾
17	Colmbia G 5 '61	105	104¾	104⅞
3	Com'l Inv Tr 5½s'49	111	111	111
11	Con Gas NY 4½ '51	107	106½	107
7	Cuba No Ry 5½ '42	58¾	58½	58¾
	D			
54	Del&Hud rfg 4 '43	82¾	82½	82⅝
5	D & R G 4 '36	33¾	33½	33½
28	Det Ed 5 '52	109	108¾	108¾
	E			
23	Erie rf 5 '75	79⅝	79½	79½
21	Erie gen lien 4 '96	86	85¼	85⅞
	G			
2	Gen Cable 5½ '47	105⅛	105	105½
9	Gen Stl Cast 5½ '49	82⅛	81⅛	81½
9	Goodrich 6 '45	105⅛	105	105¼
13	Goodyr T & R 5 '57	104½	104¼	104½
1	Gr Tk Ry Can 6'36	100⅞	100⅞	100⅞
1	Gt N R 7'36	100 3-32	100 3-32	100 3-32
27	Gt Nor 4½ '77E	103	102½	103
	H			
7	Hiram Walker 4¼'45	104½	104½	104½
2	Hous Oil Tex 5¼'40	102½	102½	102½
30	Hudson Coal 5 '62A	42¾	42½	42½
12	Hud & Man rfg 5'57	79¼	78⅝	79¼
47	Hud&Man inc 5'57	30	29	29¾
	I			
4	Ill Bell Tel 3½ '70B	107¾	107¼	107¾
14	Ill Cen 4¾ '66	75¾	75¼	75½
21	IC&CStL&NO 5 '63A	83½	83	83
1	Ill Steel 4½ '40	107¼	107¼	107¼
3	Interb R Tr 6 '32	52¾	51½	51½
10	Interb RTr rfg 5 '66	95	94½	94½
2	Int Cement 4 '45	136	136	136
64	Int Hydro El 6 '44	46⅝	45⅝	46¼
9	Int Paper 5 '47	95	94¾	95
36	Int T&T 4½ '52	82¾	82½	82¼
18	Int T&T deb 5 '55	87½	87	87

Dow-Jones Bonds.

By the United Press.

New York, June 18.

40 bonds	102.88	+0.02
10 first rails	111.73	+0.07
10 2d rails	87.55	+0.11
10 utilities	106.19	—0.09
10 industrials	106.03	—0.02

Sales in $1,000.		High	Low	Close
	K			
3	K C Pow&Lt4½ '61	111⅝	111¼	111⅝
8	K C South 5 '50	92¼	92¼	92¼
2	K C Term 4 '60	108¾	108½	108½
7	Kans G & E 4½ '80	105¼	104¾	104¾
	L			
47	Lac Gas 5½ '53	70½	69⅞	69⅞
50	Lautaro Nit 6 '54	30	29⅝	30
1	Liggett & M 5 '51	131⅞	131⅞	131⅞
31	Louisia & Ark 5 '69	95	94¾	94⅞
	M			
6	Manhat Ry 4 '90	62½	61	62½
4	McKes&Rob 5½ '50	103⅛	103	103⅛
2	MilElRy&L 5 '61 B	104¼	104¼	104¼
30	MSP&SSM con 4 '38	37	36¼	36¼
35	M-K-Tex 1st 4 '90	92½	91¼	92¼
25	Mo Pac 5½ '49	11¼	11	11¼
47	Mo Pac 5 '77 F	33¼	32½	32½
15	Mo Pac gen 4 '75	14	13⅝	13⅞
40	Mo Pac 5 '81 I	33¼	32¾	32¾
	N			
1	Natl Steel 4 '65	107⅛	107⅛	107⅛
1	New Eng T&T5 '52	125	125	125
5	N O Pub Sv 5 '55B	98½	98½	98½
36	NO Tex&M 5½ '54	41½	41	41½
76	NYC cvt 6 '44	112⅞	112¼	112¼
69	NYC rf 5 2013	94⅞	94⅜	94½
10	NYC con 4 '98	96¼	96	96¼
14	NYC&HR 4½ 2013	87½	87¼	87¼
163	NY Ch&StL 4½ '78	89	88⅛	88½
10	NY Lack&W 4 '73A	98⅜	97¾	97¾
24	NYNH&H cvt 6 '48	30⅛	29½	29½
7	NYNH&H 4½ '67	30¼	29⅞	29⅞
10	NY Ry inc 6 '65	47	47	47
14	NY Tel 4½ '39	110½	110½	110½
11	NY W&Bost 4½ '46	14¾	14½	14½
24	Niagara Sh 5½ '50	103¼	102⅝	103¼
2	Norf & W 4 '96	121½	121½	121½
21	Nor Am Co 5 '61	106	104⅝	105⅝
6	N Am Ed 5 '69 C	106	105½	105½
39	N Pac 6 2047	111½	111¼	111½
14	N Pac 4 '97	110⅜	110⅜	110⅜
1	N States Pw 5 '41	104	104	104
	O			
16	Or-W RR&N 4 '61	107	106⅞	107
	P			
10	Pac G & E 5 '42	102½	102¼	102⅛
9	Para Pict 6 '55	89	88½	89
6	Penn Dix 6 '41 A	95	94⅞	95
17	Pen P & Lt 4½ '81	107½	107¼	107⅜
10	Pen RR gen 5 '68	119⅞	119⅝	119⅞
7	Pen RR gen 4½'65	113⅛	112½	113⅛
2	Pen RR 4¼ '84 E	109½	109½	109½
25	Pen RR 4½ '70	104	103¾	103¾
8	Peo GL&C Chi 5 '47	112¼	112¼	112¼
17	Phila Co 5 '67	105¾	105½	105½
19	Phil R C&I 6 '49	21¼	21	21¼
49	Ph R C&I 5 '73	42	40½	42
18	Portl G E 4½ '60	72¼	72	72
5	Postal T&C 5 '53	31	30⅝	31
82	Pure Oil 4¼ '50 ww	114⅞	113	114½
	R			
30	Repub Steel 4½ '61	97¾	97¼	97¼
	S			
10	St LIM&S4R&G '33	78	78	78
72	St L S F 4½ '78	20¼	19⅞	19⅞
20	St L S F 4 '50 A	22	21¾	21¾
3	StP&KC ShL 4½ '41	18⅛	18⅛	18⅛
32	Seab A L con 6 '45	9	8⅝	9
5	Sea-AllFla 6 '35A ct	4	4	4
5	So Bell T&T 5 '41	107⅝	107⅝	107⅝

Sales in $1,000.		High	Low	Close
35	Sou Pac 4½ '81	90¾	90⅝	90¾
74	So Pac 4½ '69	90¾	90½	90¾
14	South Ry con 5 '94	103¾	103½	103½
126	South Ry gen 4 '56	68¼	67½	68
5	Studebaker 6 cvt '45	98½	98	98
	T			
20	Ten El Pow 6 '47A	98⅞	98½	98½
22	Tex Corp 5 cvt '44	102¼	102⅛	102¼
12	Tex & Pac 5 '79C	104¾	104¾	104
4	Third Ave adj 5 '60	36½	36	36½
	U			
60	Unit Drug 5 '53	102	101¾	102
30	U S Rub 5 '47	106⅛	106	106
17	Utah P & L 5 '44	103	102⅝	102⅞
2	Util P & L 5½ '47	72¼	72¼	72¼
20	Util P & L 5'59ww	68⅛	68	68
	V			
5	Vanadium 5 '41	87¾	87¾	87¾
	W			
7	Walwrth 4 '55	75½	75⅛	75½
9	Warner Bros 6 '39	94	93⅛	93¼
6	West Md 4 '52	100¼	100	100¼
30	West Pac 1st 5 '46	36	35⅝	35⅝
6	West Union 6½ '36	100½	100½	100½
18	Western Un 5 '51	106	106	106
1	Western Un 4½ '50	107	107	107
10	Western Un 5 '60	108⅝	108⅜	108⅝
22	Wheel Stl 4½ '66A	101¼	101	101¼
5	Wick-Sp cvt 7 '35ct	20¼	20¼	20¼
	FOREIGN BONDS.			
8	Abitibi P & P 5 '53	47⅛	47⅛	47⅛
5	Argentine 6 '57 A	100⅜	100¼	100⅜
9	Arg 6 sf '59 Jun	100½	100⅜	100⅜
14	Arg sf 6 '60 May	100⅜	100⅛	100⅛
14	Argentine 5½ '62	100	99⅝	100
19	Australia 4½ '56	101⅝	101⅜	101½
1	Austria 7 '57	96	96	96
3	Belgium 7 '56	107¼	107⅛	107⅛
6	Brazil 8 '41	31¾	31⅛	31⅝
15	Brazil 6½ '26-57	25⅞	25⅝	25⅞
8	Brazil 6½ '27-57	25¾	25¾	25¾
17	Canada 5 '52	113⅞	113½	113½
8	Canada 4 '60	108¾	108½	108½
1	Chile Mt Bk 6¾ '61	12⅝	12⅝	12⅝
6	Chile 6 '60	14⅝	14½	14½
6	Chile 6 '61 Feb	14⅝	14½	14⅝
20	Colomb 6 '61 Oct	21½	21	21⅜
4	Copenhag 5 '52	97¾	97¾	97¾
232	Cuba 5½ '45	55⅛	52	53⅝
15	Denmark 4½ '62	99	98¾	99
1	French 7½ '41	164⅞	164⅞	164⅞
2	French 7 '49	179¾	178	179¾
5	Ger C A B 6'60 Oct	28⅝	28	28
53	Ger Gov Intl 5½ '65	25⅞	25	25
5	Ger Govt 7 '49	33⅞	33⅞	33⅞
1	Ger Gen El 6 '48	34	34	34
5	Gt Con EP Jap 7'44	92¾	92	92¾
1	Hung Mun 7½ '45	19¾	19¾	19¾
6	Ital P Ut 7 '52	68	68	68
85	Italy 7 '51	80½	79⅞	80½
31	Japan 6½ '54	98¾	98½	98¾
13	Kreuger&T 5 '59ct	38¼	37¾	38¼
6	Mex 10 4 asd sm'45	4⅞	4⅞	4⅞
109	Milan City 6½ '52	67⅜	65	67⅜
5	N Sou Wales 5 '58	102¾	102¾	102¾
5	Norway 5 '63	102	102	102
1	Orient Dev 5½ '58	73⅞	73⅞	73⅞
2	Panam5 '63Astaasd	63⅜	63	63⅜
1	Par-Ori RR 5½ '68	115⅞	115⅞	115⅞
1	Peru 1st 6 '60	10½	10½	10½
2	Poland 8 '50	70	70	70
7	Poland 7 '47	75½	75	75½
16	Prussia 6 '52	20½	20½	20½
1	Queensld 6 '47	110¼	110¼	110¼
1	Rio de Jan 6½ '53	16	16	16
42	Rome 6½ '52	69½	68	69½
1	Sao Paulo St 7 '40	88½	88½	88½
6	Serbs Cts Sl 7 '62	23⅝	23⅝	23⅝
5	Tokyo City 5½ '61	75⅜	75¼	75¼
5	Tokyo El Lt 6 '53	78⅛	78⅛	78⅛
1	Uijgawa El P 7 '45	95	95	95
6	Uruguay 6 '60	49	48¾	48¾
3	Westph UnEP 6 '53	25	25	25

Local Stocks

(Furnished by W. B. Hibbs & Co.)

Sales.

Washington Gas 5s, 1958—$1,000 at 106½, $1,000 at 106⅛, $1,000 at 106⅛.

Washington Railway & Electric pfd.—10 at 110½, 10 at 110½.

American Security & Trust Co.—10 at 258, 10 at 258.

Lanston Monotype—5 at 83.

After Call.

Capital Traction 5s—$500 at 90¼, $5,000 at 90½, $500 at 90½, $500 at 90¼.

Mergenthaler Linotype—10 at 45, 10 at 45.

Washington Gas Light—1 at 83.

American Security & Trust Co.—2 at 257.

Riggs Bank com.—6 at 270, 20 at 270, 10 at 270.

Bonds.

Public Utility.	Bid.	Asked.
Amer. Tel. & Tel. 4½s	112¼	.....
Am. Tel. & Tel. Col. Tr. 5s	109	.....
Anacostia & Pot. 5s	77	79
Ana. & Pot. Guar. 5s	109	.....
C. & P. Tel. of Va. 5s	103	105
Cap. Traction R. R. 5s	90½	91
City & Suburban 5s	85	90
Georgetown Gas 1st 5s	115	.....
Pot. Elec. Pow. Cons. 5s	99⅞	100⅛
Potomac Elec. 6s	105	.....
Wash. Gas 5s, 1958	106¼	.....
Wash. Gas 5s, 1960	119	121
Wash. Gas 6s, series B	100	.....
Wash. Rwy. & Elec. 4s	106	.....
Miscellaneous.		
Chevy Chase Club 5½s	105	.....
Col. Country Club 5½s	105	.....
W. M. Cold Storage 5s	100	.....

Stocks.

Public Utility.	Bid.	Asked.
Amer. Tel. & Tel. (9)	*169¾	.....
Capital Transit Co	13	14
N. & W. Steamboat (6)	86	.....
Pot. Elec. Pwr. 6% pfd. (6)	109½	.....
Po. El. Po. 5½% pfd. (5.50)	112½	.....
Wash. Gas Lt. Co. (3.60)	80	84
Wash. Ry. & El. Co. (36)	550	.....
Wash. Ry. & El. pfd. (5)	110¼	110¾
Bank and Trust Company.		
Am. Sec. & Tr. Co. (10)	256½	265
Bank of Bethesda (1.50)	27	.....
Capital (5)	130	.....
Com. & Savings (a6)	*185	.....
Liberty (3)	113	.....
Lincoln (6.25)	*200	.....
Natl. Sav. & Tr	115	.....
Prince George Bk. & Tr.	16	18
Riggs (8)	265	270
Riggs pfd. (5)	105	.....
Washington (6)	127	.....
Wash. Loan & Tr. (8)	225	.....
Fire Insurance.		
American (‡12)	195	.....
Corcoran (5)	99	.....
Firemen's (1.60)	36	.....
National Union (.60)	14½	.....
Title Insurance.		
Columbia (.30)	7½	.....
Real Estate (6)	125	.....
Miscellaneous.		
Carpel Corp. (1.60)	23⅛	24⅜
Lanston Monotype (4)	81	89
Mergenthaler Linotype (§)	45	46
Peoples Drug S. con. (1.100)	*40	41½
Peoples Drug St. pfd. (6.50)	114	.....
Real Est. M. & G. pfd. (.20)	*4½	6
Security Storage (5)	106	.....
Ter. Ref. & Wh. Corp. (3)	52	.....
Wdwd. & Loth. com. (†1.50)	*55	70
Wdwd. & Loth. pfd. (7)	*120	.....

*Ex dividend.
†Plus extras.
‡6 per cent extra.
§50c paid May 15, 1936.
a—4 per cent extra.

Boston Wool Market.

Boston, June 18 (AP) (U. S. Dept. of Agri.).—Choice long staple 12 months Texas wools were sold in the past few days at prices estimated in the range, 88@90, scoured basis. Twelve months Texas wools of average to good length were selling moderately at 85@87. Average to good French combing length fine territory wool in original bags also brought mostly 85@87 in a fair turnover.

Bank Stocks.

New York, June 18 (AP).—(New York Security Dealers Association).

Bank and Trust.	Bid.	Asked.
Bank of Man (1½)	28½	30
Bankers Tr (2)	59	61
Cen Han Bk & Tr (4)	112	115
Chase Nat (1.40)	42	44
Chem Bk & Tr (1.80)	55⅛	57½
Commercial (8)	170	176
Cont Bk & Tr (.80) XD	18	19½
Corn Ex Bk & T (3)	58¾	59¾
Empire Tr (1) XD	23	24
First Nat (Bos) (2)	45½	47½
First Natl (100)	1915	1955
Guaranty Tr (12)	294	299
Irving Tr (.60)	15¼	16¼
Manufacturers Tr (1a)	45½	47½
Natl City (1)	36	38
N Y Trust (5) XD	121	124
Public (1½)	40	42
Title G & T	9¾	10¾
Insurance.		
Aetna Cas (2a)	96	100
Aetna Ins (1.60)	53¼	55¼
Aetna Life (.60a)	32½	34½
Am Equit (1a)	30¼	33¼
Am Ins Newark (½)	15	16½
Am Reinsurance (3)	72½	75½
Am Reserve (1)	27¾	29¼
Am Surety (2½)	51¼	53¼
Automobile (1a)	35½	37½
Balt Amer (.20a)	8	9
Carolina (1.20)	28¾	30¼
City of N Y (1.20)	26	27½
Conn Gen Life (.80) XD	44¾	46¾
Fid & Dep (2a)	98½	100½
Firemen's Nwk	10	11½
Frank Fire (1a)	31	33
Gen Alliance (.80)	20¾	22¼
Glens Falls (1.60)	39¼	41¼
Globe & Rep (⅛g)	14¼	16¼
Globe & Rut	41	44½
Great Amer (1a)	28¼	29¾
Hanover (1.60)	36¼	38¼
Harmonia (1.20)	27¾	29¼
Hartford Fire (2)	72¾	75¾
Home Fire Sec	5	6
Home Ins (1a)	34¾	36¾
Homestead (1)	27¾	29⅛
Lincoln Fire	3	4
Natl Fire (2)	72	75
Natl Liberty (.20a)	9¼	10¼
N Hampshire (1.60)	45¼	47¼
N Y Fire (.60a)	19¼	22
Nor River (.80a)	25¾	27¼
Phoenix (2a)	87	91
Prov Wash (1)	39¼	41¼
St Paul Fire (6)	216	221½
Springfield (4½a)	137½	140½
Sun Life	475	505
Travelers (16)	573	583
U S Fire (1.80)	50½	52½
Westchester (1a)	35	37

(a)—Also extra or extras.
(g)—Declared or paid so far this year.

Dried Fruits Steady.

New York, June 18 (AP).—Dried fruits steady, unchanged.

Complete Line of Loose-leaf Binders, Office Desks, Files, Safes, Office Chairs.
WARREN W. BIGGS
Office Equipment
233 Shoreham Bldg. NA. 4719

Stationers
Office Outfitters
SINCE 1860
3 Convenient Stores
CHAS. G. STOTT & CO. INC.
1310 NEW YORK AVE. · 624 17TH.
PHONE NAtional 4181

MONEY TO LOAN ON REAL ESTATE
Attractive Interest Rates
Convenient Payment Plans
Our Real Estate Officers Invite You to Confer
THE WASHINGTON LOAN AND TRUST COMPANY
Member FEDERAL DEPOSIT INSURANCE CORP'N

The WESTINGHOUSE MOBILAIRE
"THE" Portable Room Cooler
Enjoy perfect rest on the hottest nights. The MOBILAIRE cools, cleans, circulates and removes humidity from the air. Place it anywhere in any room—take it with you when you move. Let us explain. No obligation.
Phone NA. 5875
COMBUSTIONEER STOKER CORP.
401-409 TENTH ST. N.W.

Short Term
CONSTRUCTION LOANS
in District of Columbia or nearby Maryland
SIX MONTHS TO ONE YEAR
INTEREST 5½%
COMMISSION 1%
Upon completion of buildings, these loans may be extended on one of several long term monthly payment plans; or for three or five years, without curtails; interest semi-annually.
H. L. RUST COMPANY
1001 FIFTEENTH STREET NATIONAL 8100

Complete Transactions Yesterday on New York Stock Exchange

By the Associated Press.

Total stock sales yesterday, 941,726 shares; previous day, 1,222,130; week ago, 1,065,990; year ago, 994,020; two years ago, 496,110; January 1 to date, 255,483,905; year ago, 117,552,093; two years ago, 211,070,795.

High 1936	Low 1936	Name and Dividend Rate	Sales Add 00	High	Low	Close	Net Ch'nge
		A					
13⅞	9⅝	Adams Exp (.20g)	9	11¾	11½	11½	...
35⅞	18⅛	Adams-Millis (¾g)	1	20¾	20⅝	20⅝	– ⅛
28	22½	Addressog (.60)	5	26⅛	26	26⅛	+ ⅛
69	58	Air Reduc (1a)	11	69	68¾	69	...
6⅛	⅝	Air-Way El Ap	2	4⅛	4	4⅛	...
17⅛	13¼	Alaska Jun (.60a)	11	13⅝	13⅛	13½	– ⅛
4⅝	2½	Alleghany	70	3⅝	3	3⅛	+ ⅛
29½	12½	Alleg pf xw	7	23⅜	22¼	23	+ 1
30⅝	12½	Alleg pf $30 ww	39	25	23½	24¼	+ 1½
29½	12½	Alleg pf $40 ww	10	23⅞	22½	23½	+ 1¼
45⅞	27	Alleg pr pf	3	36	35⅛	35⅛	+ ¼
28⅞	23½	Allied Mills (½a)	10	24⅛	24	24⅝	+ ⅛
11	6¾	Allied Strs	55	10¾	10⅛	10½	– ⅛
84	69	Allied St pf (5) XD	3	83	82½	82½	– ¼
50½	35¾	Allis-Ch Mfg (1)	7	46⅞	46⅛	46⅛	– ½
28⅞	19⅞	Alpha P Cem (1)	3	23	23	23	– ¾
123½	75	Amerada (2)	6	95¾	94¼	95¼	+ 1¼
63¼	50	Am Ag Ch Del (3)	6	51	50¾	51	+ ¾
55½	42⅛	Am Bank Note (¾g)	3	43¾	42⅝	42⅝	– 1¼
50	44⅝	Am Brake Shoe (1.60) XD	4	47⅛	47⅛	47⅛	– 1
134½	115¾	Am Can (4a)	23	133	131¼	132¼	+ 1
166	162¼	Am Can pf (7) EX	1	163	163	163	+ 1
41	30	Am Car & Fdy	3	36¾	36¼	36⅜	+ ⅛
73¼	57⅝	Am Car & F pf	4	68¾	68	68	...
58⅝	30	Am Chain	2	48½	48½	48½	– ¼
95½	87½	Am Chicle (4)	3	89	88¾	88¾	– ½
32⅝	21½	Am Coml Alco	9	22⅞	22⅜	22⅝	+ ¼
27	23¼	Am Crystal Sug	19	24⅞	23⅞	24	– ¾
4½	¾	Am Encaus Til	4	4⅜	4	4⅛	+ ⅛
9¾	6½	Am & For Pow	11	7¾	7⅛	7½	– ¼
43	25	Am & F P $6 pf	1	30½	30½	30½	...
43	29¾	Am & F P $7 pf	1	34½	34	34	– 1⅛
18½	12	Am & F P 2 pf	1	14⅝	14⅝	14⅝	...
8¾	5¾	Am Hide & Lea	1	6	6	6	...
41½	37	Am Home Pr (2.40)	1	39¾	39¾	39¾	– ⅛
24	10½	Am Ice pf (1g)	1	18	18	18	+ ¾
13⅞	9⅝	Am Internat	3	10½	10¼	10¼	+ ⅛
36¼	23⅛	Am Loco	8	27⅞	27½	27½	– ¼
29⅞	21	Am M & Fdy (.80)	7	25	24¾	25	– ¼
37⅞	27	Am Metal	11	29	28½	28¾	– ½
13⅞	7½	Am Pow & Lt	41	12¼	11⅞	12	– ¼
63⅝	43	Am P & L $6 pf (1½k)	9	63¼	62¾	63¼	+ ¼
54¾	36⅝	Am P&L $5 pf (1¼k)	9	54⅜	53⅞	53⅞	– ½
27⅞	18¾	Am Rad & St S	26	21⅛	20⅞	20⅞	– ⅛
34	24¾	Am Roll Mill (1.20)	6	27⅞	27¾	27⅞	– ⅛
33¼	25⅝	Am Shipbldg (2)	1	28½	28	28	...
91½	56¾	Am Smelt & R (1.30g)	11	80	79½	79¾	+ ½
108½	104	Am Smelt 2 pf (6)	1	107	107	107	+ ¼
33⅝	20½	Am Stl Fdrs	13	30⅜	30½	30⅜	+ ¼
38	26	Am Stores (2)	1	28	28	28	...
61⅛	48¼	Am Sugar Ref (2)	2	53¾	53⅞	53⅞	+ ⅛
179	149½	Am Tel & Tel (9)	6	169⅝	166⅞	168⅞	+ ¾
102½	87	Am Tob (5)	1	95½	95½	95½	+ ¼
104	88½	Am Tob B (5)	9	98	97¼	98	+ ¼
11⅝	4⅜	Am Type Fdrs	2	10¼	10¼	10¼	– ¼
25	19⅛	Am Wat Wks	61	24¼	23⅞	24	– ¼
107	92¾	Am W W 1 pf (6)	1	106	106	106	...
11½	7¾	Am Woolen	9	9¾	9	9	– ¼
70¾	54¾	Am Wool pf (2k)	12	68¾	66¾	68	+ 1
10	4⅛	Am Wtg P pf	1	8	8	8	...
7¾	3¾	Am Zinc L & S	2	5	5	5	...
39⅞	28	Anaconda (½g)	30	34¾	34	34¼	– ¼
46	35	Anacon W & C (½g)	1	38½	38½	38½	+ ¼
26¾	15⅛	Anchor Cap (.60) XD	4	18⅞	18½	18⅞	+ ¼
50	37	Arch-Dan-M (1a)	2	41⅜	41	41⅜	+ 1
7⅝	4⅜	Arm Ill	20	4⅞	4⅜	4⅝	...
84	66¼	Arm Ill pr pf (6)	3	72½	72½	72½	– ¼
62⅝	47¼	Armstrong Cork (1½)	3	56½	55¾	55¾	– ⅝
15	7½	Arnold Const (½)	4	12¾	12¼	12¼	– ¼
18	12⅝	Assd Dry Gds	13	17¾	17⅛	17⅛	+ ¼
109¼	103½	Assd D Gd 1 pf (6k)	2	104½	104½	104½	+ ¼
86⅝	59	Atch T & S F (2e)	57	79	78	78¼	+ 2¼
106¾	90¾	Atchison pf (5)	2	105¾	105½	105½	+ ¼
35⅞	21⅝	Atl Cst Line	16	26	25¼	25⅝	+ ¾
19½	11	Atl G & W I	4	17⅝	15⅞	17	+ ¼
20	6	Atl G & W I pf	10	21⅜	19¾	20½	+ 1¼
35⅛	26⅞	Atl Refin (1)	16	28⅝	28⅛	28⅝	+ ⅛
115	111⅝	Atl Refin pf	1	115	115	115	...
73	48	Atlas Pow (2a)	3	60¾	60	60	– 1½
30½	16	Atlas Tack (½g)	3	16¾	16¼	16¼	– ½
54¼	27	Auburn Auto	7	29⅞	29	29⅛	– ⅛
10⅛	5⅜	Aust Nich	16	6¼	6	6¼	+ ¼
46½	32	Aust Nich pr A (2)	10	32	32	32	– ¼
7¾	4⅝	Aviation Corp	18	5⅝	5⅜	5⅝	– ⅛
		B					
6⅞	3	Baldwin Loc	21	3⅝	3⅛	3⅛	– ¼
3½	2⅞	Baldwin Asd	1	3	3	3	...
54½	29⅛	Bald Loc pf	9	40⅛	39½	39½	– ¼
24⅛	15⅞	Balt & Ohio	64	19⅝	18⅞	19	+ ¼
34⅞	21	Balt & O pf	16	27⅛	26⅝	26⅞	+ ¼
49½	41¼	Bang & Ar (2½)	1	43	43	43	+ ½
20⅛	13⅛	Barker Bros	4	15¾	15	15	– ⅞
102	88¼	Barker pf	1	90½	90½	90½	+ ½
20	14⅛	Barnsdall (.60a)	20	16⅛	15⅞	16	– ⅛
18¾	17	Bayuk Cigar (.18¾)	1	17½	17½	17½	– ¼
23½	18	Beatrice Cr (½g)	9	23⅜	23¼	23⅜	+ ¼
111½	107	Beatrice C pf (7)	5	111¼	111¼	111¼	+ ¼
96	85	Beech-Nut P (3a)	1	93¼	93¼	93¼	+ ¾
16⅛	13⅛	Belding-Hem (1)	3	14¼	14¼	14¼	+ ⅛
31¾	21⅝	Bendix Aviat (1)	24	28¾	27¾	27⅞	– ⅞
24⅝	20	Benef Ind Ln (1⅛g)	5	21¾	21⅝	21⅝	– ¼
54⅝	48	Best & Co (2a)	44	54¾	53⅞	54⅛	+ ¾
63⅞	45¾	Beth Stl	6	16⅞	16½	16⅞	+ ⅝
19	16⅛	Beth Stl 5 pf (1)	5	113¾	112	113	+ ¾
120¼	110	Beth Stl 7 pf (7)	19	16⅝	15¾	15⅞	– ¾
20½	14⅞	Blaw-Knox (.20g)	20	111⅛	111⅛	111⅛	+ 1½
113	109	Bloomingd pf (7)	8	23	22⅝	22⅝	– ⅛
23⅞	16⅞	Boeing Airpl	2	49¼	48¾	48⅞	– ⅜
63¼	46⅛	Bohn Alum (3)	13	29	28⅝	28⅞	– ⅛
30½	25	Borden (1.60)	5	77⅜	76	76½	+ 1
83½	64	Borg-Warner (3)	2	6⅜	6⅜	6⅜	...
11½	6	Boston & Me	5	14¼	14¼	14¼	+ ¼
18⅛	11⅜	Bridgeport Brass (.40)	42	51⅛	50⅞	50⅞	...
64⅞	43⅛	Briggs Mfg (2)	1	51⅜	51⅜	51⅜	+ ¼
55	41	Briggs & Strat (3)	3	43⅜	43⅜	43⅜	...
48½	42	Bristol-My (2a)	1	8⅝	8⅝	8⅝	...
12¼	6⅝	Bklyn & Qu T	3	49⅝	48½	48⅝	...
80½	40¼	Bklyn-Man T (3)	1	102¾	102¾	102¾	...
104	97¾	Bklyn-M T pf (6)	5	48¾	48½	48½	– ⅛
58⅛	44⅝	Bklyn Un Gas (3)	1	9¾	9⅝	9⅝	– ⅛
13	8⅞	Brunswick-Bal	22	11⅛	11	11⅛	+ ¼
14¼	8⅞	Bucyrus-Erie	23	16⅞	16⅜	16⅜	– ⅛
20½	13⅝	Bucy-E cvt pf	64	14	13⅝	13⅝	– ⅛
15¾	9⅝	Budd Mfg	17	3	2⅞	3	+ ⅛
3⅝	2⅛	Budd Mfg rts 1 pd	9	10¾	10¼	10½	– ¼
14	8⅛	Budd Wheel	11	26¼	25¾	26	– ¼
28¼	11½	Bulova Watch	11	6⅛	5¾	5¾	– ⅛
33⅞	25	Burr Ad Mach (.60)	3	15	14½	14½	– ½
9	2⅛	Bush Term	1.30	19½	18⅞	19	– ⅜
19	8⅞	Bush T 7% deb	1	4⅛	4⅛	4⅛	...
24⅞	14⅛	Bush T Bldg pf ctf	7	27⅞	27	27½	+ ¼
6⅛	2⅛	Butte Cop & Z					
25¼	16⅛	Byers Co					
29	22	Byron Jack (.45g)					
		C					
37⅞	30¼	Calif Pack (1½)	5	30¾	30⅜	30⅜	+ ⅛
1⅞	⅜	Callahan Z-Ld	2	1	1	1	...
14	6	Calumet & Hec (¼g)	42	9⅜	8½	8⅞	+ ⅛
40¼	30	Campbell Wy (1a)	3	34	33¾	34	+ ⅛
16⅛	10⅞	Can D G Ale	6	14⅛	14⅛	14⅛	– ⅛
16	10⅞	Canad Pac	31	12⅞	12⅝	12⅝	– ⅛
43½	37	Cann Mills (2) EX	1	39½	39¼	39½	+ 1⅛
18½	12¾	Cap Adm A	7	13¾	13⅜	13⅝	...
100⅝	91	Caro C & O stpd (5)	1.30	100	99⅛	100	...
9¾	6⅝	Carriers & Gen (.20) XD	1	7¼	7⅛	7⅛	...
184⅝	92¼	Case (J I)	5	180	178¾	178¾	– 1¼
79	57⅞	Caterpil Tract (2)	2	78¾	78½	78¾	– ¼
32¼	21¾	Celanese (¼g)	5	24¾	24¼	24¾	– ¼
31½	21⅝	Celotex	1	25¼	25¼	25¼	– ¼
71½	53	Celotex pf	10	67⅛	67⅛	67⅛	– ⅜
35¾	25¾	Cent Aguir (1⅛a)	2	28⅝	28½	28⅝	– ¼
51	35	Cent R R N J	2	40⅛	40⅛	40⅛	– 1
58	47¼	Cerro de Pas (2g)	5	54⅞	54⅝	54⅝	– ⅛
19⅛	8⅞	Certain-teed	12	9¾	9⅛	9¼	– ⅜
102½	95	Cert-teed 7% pf	1	91½	90¾	91	– 2¾
21	19⅛	Champ Pap & F (½g)	20	19⅝	19⅛	19⅛	– ⅛
104¼	101	Champ Pap&F pf (6) EX	10	102	102	102	...
61	51	Ches & Ohio (2.80)	29	59¾	59	59⅜	– ⅛
74½	69	Ches Corp (3)	18	70¼	69¼	69¼	+ 1
6⅛	2⅞	Chi & E Ill pf	2	3⅛	3	3⅛	+ ⅛
4⅛	2½	Chi & N W	13	3½	3	3	– ¼
12½	6¾	Chi & N W pf	4	9⅛	8½	8½	– ½
2⅝	1¼	Chi Gt West	2	2	2	2	...
8⅛	4	Chi Gt W pf	31	7⅛	6⅞	6⅞	+ ⅛
31⅞	25¾	Chi Mail Or (1⅛a)	1	28⅛	28⅛	28⅛	– ⅛
2⅞	1½	Chi M St P & P	2	1⅞	1¾	1⅞	– ⅛
5⅞	2⅞	Chi M St P & P pf	12	4¼	3⅞	3⅞	– ⅛
20½	14	Chi Pneu T	8	15¾	15	15	– ⅜
56	40¾	Chi Pneu T pf	46	4⅛	45⅜	46	...
3	1½	Chi Rk Is & P	5	1⅝	1½	1⅝	+ ⅛
8	3⅛	C R I & P 6% pf	10	5	4⅜	4⅞	+ ⅛
8	3½	C R I & P 7% pf	9	5	4⅞	5	+ ⅛
31⅝	19⅝	Chi Yell Cab (2)	4	29	28⅝	29	+ ¼
30¼	20	Chick Cot Oil (2)	11	20½	20¼	20¼	– ⅛
11⅝	7	Childs Co	3	9⅛	9	9	+ ⅛
103⅞	85	Chrysler (2½g)	75	99¼	97½	97⅞	– 1
7⅞	4⅝	City Strs	8	7	6⅞	7	...
48½	23¾	Clark Equip (.80)	2	32¾	32¼	32¼	– ¼
46	35	Clev Graph Br (1a)	1	37	37	37	– ⅛
70⅛	48	Cluett Pea (1)	1	55	55	55	...
101½	84	Coca-Cola (2)	4	101¼	100¼	100¼	– ½
20½	13¼	Colgate-Palm (⅛)	39	13⅞	13½	13½	– ¼
51⅝	39⅛	Coll & Aik (1g)	18	47	46⅛	46⅛	– ¾
24⅝	8¼	Colonial Bea	2.60	21¼	20¼	21½	+ 1
36⅛	21⅛	Col & Sou	80	32½	32¼	32¼	+ 1¼
37⅞	19⅞	Col & Sou 1 pf	20	28¾	28½	28⅝	+ ⅜
49	24	Col F & Ir pf	70	25⅞	25⅜	25⅞	+ ½
21⅞	14	Colum G & El (.20g)	81	20⅜	20¼	20¼	...
105¼	90½	Col G&E pf A (6)	2	105⅛	105⅛	105⅛	– ⅛
96	80⅜	Col G&E 5% pf (5)	30	96	96	96	– ⅛
134	94	Colum Carb (4a)	3	124½	124	124½	+ 3
64½	44	Coml Credit (3)	25	61¾	61¼	61⅛	– 1½
118⅝	110	Coml Cred pf (5½)	11	111¼	111¼	111¼	+ ¼
82⅞	55	Coml Invest Tr (3.60a)	11	69	68½	68⅞	+ ⅛
115	110⅝	Coml Inv Tr cv pf (6h)	3	111⅝	111½	111⅝	– ⅛
110½	97	Coml Inv Tr cv pf (4¼)	2	108	108	108	...
24⅛	13⅞	Coml Solv (.60)	25	16⅛	15⅞	16	...
5⅛	2⅛	Com'with & Sou	78	3⅛	3	3⅛	...
85	59¾	Com & Sou pf (3)	11	71¾	71	71⅛	– ¼
44⅞	33	Congoleum-Na (1.60)	5	35¼	35⅛	35⅛	+ ⅛
20	10	Conn Ry & L	4.80	14	13⅝	14	+ ⅛
13⅝	8	Consol Cigar	2	8¾	8⅝	8¾	...
85	72¼	Con Cig pr pf ww (6½)	30	80	79⅞	79⅞	– ⅛
4¼	2	Con Coal	8	2⅛	2	2	...
19	14⅛	Con Coal pf	40	13⅝	12¼	12¼	– 2⅛
38⅞	27¼	Con Edis (1)	98	37	36⅝	36⅝	– ¼
108⅛	102	Con Edis pf (5)	6	107⅝	107½	107½	...
7⅞	4⅝	Con Film	2	4⅞	4¾	4¾	...
20⅛	15¼	Con Film pf (¾k)	3	16⅞	16¼	16¼	...
6⅞	3⅞	Con Laundries	5	4⅞	4⅞	4⅞	...
75¼	11⅛	Con Oil (½g)	99	12¼	11⅞	12⅛	+ ⅛
11⅞	6⅞	Con RR Cuba pf	2	8⅛	8	8⅛	+ ⅛
1⅞	⅞	Con Text	1	...	...	½	...
26⅛	15⅞	Container Corp	9	18½	18⅛	18⅛	...
19⅝	10⅝	Cont Bak A	1	14⅜	14⅜	14⅜	...
2⅞	1⅜	Cont Bak B	1	1½	1½	1½	...
77⅞	67¼	Cont Bak pf (4)	1	76¼	76¼	76¼	– ¼
87½	67¼	Con Can (3)	8	78⅝	78⅛	78⅝	+ ¼
24⅝	18	Cont Diam Fib (1g)	1	19¼	19¼	19¼	...
46	35½	Cont Ins (1.20a)	9	40⅛	39⅞	40	...
4	2⅛	Cont Mot	28	2⅝	2⅝	2⅝	...
38½	28⅝	Cont Oil Del (¾g)	66	29⅝	29⅜	29½	+ ⅛
69	55¼	Corn Exchange (3)	80	59⅝	59⅜	59⅜	– ⅜
81⅞	68⅞	Corn Prod (3)	43	82⅜	80⅞	81⅞	+ 1
168⅛	162	Corn Prod pf (7)	1	163	163	163	...
7⅝	1¼	Coty	17	4⅜	4⅛	4¼	+ ⅛
37⅞	35	Cream of Wh (2) XD	6	36⅛	36⅛	36⅛	+ ¼
27¼	15⅛	Crosley Rad (½g)	14	25⅝	25	25½	+ ½
116¾	43⅝	Crown Cork (1)	60	61⅜	59¾	60	+ ⅛
46½	43⅜	Cro Cork pf (2.70)	6	45½	45⅛	45⅛	+ ¼
10⅝	7⅛	Crown Zeller	14	8	7⅞	8	+ ⅛
115	95⅛	Crucible Stl pf (2k)	2	107	107	107	...
2⅞	1½	Cuba Co	1	1⅝	1½	1½	– ⅛
18⅛	10⅛	Cuba R R pf	50	14	13⅝	14	+ ½
14¼	8⅛	Cuban-Am-Sug	6	10⅝	10¼	10½	+ ¼
102	63½	Cuban-Am 8 pf	20	92¼	92	92¼	+ ¼
24¼	16⅞	Curtis Pub	2	18⅞	18⅛	18⅝	+ ½
104	99⅝	Curtis Pub pf (7)	3	103½	103⅛	103⅛	+ ¼
9¼	4	Curtiss-Wright	102	6½	6	6	– ⅛
21⅞	10⅛	Curtiss-Wr A	23	15⅞	15⅛	15⅛	– ⅛
7-32	⅛	Curtiss-Wr rts	274	7-32	⅛	...	...
72	36½	Cushman $8 pf	20	45	40	45	+ 8⅞
65	43¼	Cutler-Ham (1a)	2	53¼	53⅛	53⅛	+ ⅛
		D					
89¼	52	Deere & Co	9	80¼	79⅞	80¼	+ ½
52	36¾	Del & Hud	17	42	41	41⅞	+ ⅛
23½	14⅞	Del Lack & W	22	17⅞	17⅜	17⅜	+ ¼
9⅜	4⅝	Den & Rio G W pf	6	6½	6¼	6¼	+ ⅛
153	128	Detroit Ed (4a)	1	140	140	140	...
40⅛	33⅞	Diamond Mat (2a)	1	36	36	36	– 1⅛
49	38⅛	Diam Mat pf (1⅛a)	1	41	41	41	+ 1
35⅝	22⅞	Dist Corp Seag	6	23	23	23	– ⅛
61⅞	41⅞	Dome Mines (2a)	29	56⅛	55⅝	56⅛	+ ⅝
11⅞	6	Dominion Strs	1	9⅛	9⅛	9⅛	– ⅛
75⅞	50⅝	Douglas Airc	18	58⅝	57⅝	57⅞	– ⅛
37	29	Dresser A (1⅛g)	1	32	32	32	+ ⅛
153	133	du Pont de N (2.80a)	6	149⅝	149⅛	149⅛	+ ⅛

Dow-Jones Averages

By the United Press.

New York, June 18—Dow-Jones averages:

Stocks—	Open	High	Low	Close	Net ch.
30 industrials	157.30	158.03	156.54	157.38	+0.41
20 rails	47.63	48.31	47.56	47.96	+0.30
20 utilities	33.30	33.50	33.04	33.26	–0.03

Transactions in stocks used in averages today:

Industrials	190,900
Rails	72,000
Utilities	86,600

Commodities Range

	Yester-day.	Prev. day.	Week ago.	Month ago.	Year ago.
Cotton, N. Y. (July)	11.90	11.88	11.69	11.62	11.50
Wheat, Chicago (July)	87⅞	88	84⅞	83⅝	81⅜
Corn, Chicago (July)	62⅞	62½	61⅝	63⅞	81⅞
Oats, Chicago (July)	26⅝	26½	25	25¼	35⅞
Cattle, choice steers, Balto	8.15	8.10	8.25	8.15	9.50
Hogs, choice, Balto	10.95	10.90	10.85	10.80	10.25
Lambs, choice, Balto	11.75	11.75	12.00	12.50	8.60
Eggs, special, N. Y.	28.50	28.50	28	26.50	30¼
Butter, N. Y., creamery	30.50	30.75	29.75	31	24.25
Flour, N. Y.	6.15	6.15	5.85	5.75	6.40
Coffee, N. Y.	8⅝	8⅝	8⅝	8.50	8
Raw sugar, N. Y.	3.80	3.80	3.80	3.72	3.35
Steel, Pittsburgh, bar	1.85	1.85	1.85	1.85	1.80
Rubber, N. Y.	15.75	15.69	15.77	15.63	12.68
Pig iron	19.50	19.50	19.50	19.50	19.50
Tin	41⅞	41.40	42⅝	40.40	51.25
Copper, electrolytic	9.50	9.50	9.50	9.50	9
Bar gold, London (s)	34.84	34.85	34.80	34.78	34.77
Bar silver, N. Y.	44.75	44.75	44.75	45⅜	72.50
Zinc, East St. Louis	4.90	4.90	4.90	4.90	4.30
Lead, N. Y.	4.60	4.60	4.60	4.60	4.05

High 1936	Low 1936	Name and Dividend Rate	Sales Add 00	High	Low	Close	Net Ch'nge
115¼	111¼	Duq Lt 1 pf (5)	.20	112	112	112	– ⅛
		E					
9⅞	6	Eastern Roll	2	6⅛	6⅛	6⅛	– ⅛
170½	156	Eastman Kod (5a)	2	168	167½	167½	– ¼
37	22⅛	Eaton Mfg (2)	2	32⅞	32⅝	32⅞	– ¼
9⅛	5¾	Eitingon Sch	1	7½	7½	7½	– ⅛
7⅞	3¾	El & Mus (.24e)	6	6⅛	5⅞	5⅞	– ¼
44⅞	30¾	El Auto L (.90g)	9	36⅝	36	36	– ⅜
115	111⅛	El Auto L pf (7)	.20	112	112	112	+ ¼
17⅞	10	El Boat	24	12¾	12½	12¾	+ ¼
16⅞	6⅞	El Pow & Lt	128	16½	15¾	16⅛	+ ⅜
68⅞	29	El P & L $6 pf	3	68	67	67⅝	...
73½	32⅞	El P & L pf	25	73¼	71¾	72¼	+ ¼
55⅞	44⅞	El Stor Bat (2)	1	44½	44½	44½	+ ½
114	112⅞	Endicott-John pf (5)	.10	114	114	114	+ ¼
15⅝	7⅛	Eng Pub Svc	1	14⅝	14⅝	14⅝	+ 1⅛
76	45½	Eng P S $5 pf	1	76	76	76	+ ½
81	55	Eng P S $6 pf	1	81	81	81	+ 1½
7⅛	5¼	Equit Off Bldg (.10g)	6	6⅜	6	6⅛	+ ⅛
17⅞	11	Erie R R	4	13⅝	13⅛	13½	+ ¼
27⅞	16	Erie 1 pf	11	21	20⅝	20⅞	+ ⅛
19	11⅜	Erie 2 pf	2	14¼	14	14¼	+ ⅛
15⅝	15	Eureka Vac Cl (.80)	1	13⅛	13⅛	13⅛	+ ¼
40⅞	29	Evans Prod (1) XD	1	31¾	31	31	– ¾
8¼	3	Exchange Buff	3	6⅛	6⅛	6⅛	+ ⅛
		F					
6¾	2⅞	Fairbanks Co	1.40	2⅞	2⅞	2⅞	...
18⅛	8½	Fairbanks pf	.90	12⅝	12½	12½	– ⅛
53⅞	34⅛	Fairbanks Mor	5	50⅛	49⅞	49⅞	– ¼
41½	31⅝	Fajardo Sug (½g)	2	37½	37⅛	37½	...
25	18⅝	Fed Lt & Trac	2	21⅞	21⅝	21⅞	...
12¼	7⅝	Fed Mot (.20g) XD	1	9½	9½	9½	+ ⅛
5⅞	3	Fed Screw	1	3⅛	3⅛	3⅛	...
4½	2½	Fed Wat Svc A	4	3⅝	3⅛	3⅝	...
28¼	20⅛	Federat D Strs (1)	7	28⅝	28	28	...
40⅛	38	Fid P Fire Ins (1.20a)	13	43	41⅝	43	+ 1
113	110	Filene's pf (6½) XD	.10	110	110	110	...
33½	24⅞	Firestone T & R (1.20)	12	29⅞	29⅛	29⅝	+ ⅜
48¼	40	First Nat Strs (2½)	7	47⅛	47⅛	47⅛	+ ½
11⅞	4½	Pollansbee	1	7½	7½	7½	+ ½
47½	34	Food Mach (1)	1	34⅝	34⅜	34⅝	+ ¼
38⅞	24⅛	Foster Wheel	1	28	28	28	– ¼
38	30⅛	Fourth Nat Inv (¾g)	3.26	32½	32¼	32¼	– ¼
35⅞	28	Freeport Tex (1)	3	30⅛	30⅛	30⅛	– ¼
38	31	Fuller 2 pf	10	36	36	36	+ 1⅛
6⅛	3	Gabriel A	1	5⅛	5	5	– ⅛
		G					
18⅛	11⅛	Gamewell	1	16	15¼	15¼	– 1⅛
17⅞	8½	Gen Am Inv	14	9⅝	9½	9½	– ⅛
63	42⅛	Gen Am Trans (1¾)	17	49½	49	49	– ⅛
31¾	22	Gen Asphalt	5	25⅝	25⅛	25⅛	– ⅛
14⅝	10¾	Gen Bak (.60)	3	11⅝	11⅛	11⅛	– ⅛
11½	5¾	Gen Bronze	13	8	8	8	...
15⅝	7	Gen Cable	13	11⅛	10⅝	11¼	+ ⅛
33⅝	17	Gen Cable A	9	24¾	24⅛	24⅜	+ ¼
95	70½	Gen Cable pf	1	89	89	89	...
58⅛	56⅛	Gen Cigar (4)	59	58⅝	58⅛	58⅛	+ ½
41⅜	34½	Gen Elec (1)	33	39	38⅝	38⅝	+ ⅛
41⅞	33⅞	Gen Foods (1.80)	32	42½	41⅞	42⅛	+ ¼
4⅞	3¼	Gen G & El A	22	2½	2⅛	2⅛	+ ¼
70½	59⅝	Gen Mills (3)	1	65	64⅞	64⅞	...
120¼	117	Gen Mills pf (6)	.10	119	119	119	– ¾
71	53⅞	Gen Mot (2a)	86	65¼	64⅜	65⅛	+ ⅛
122	118	Gen Mot pf (5)	1	121¾	121¾	121¾	+ ¼
8⅛	5⅜	Gen Out Adv	1	7½	7	7	...
33¾	18⅜	Gen Out Adv A	13	32¼	31¼	32¼	+ 1¼
6¾	3½	Gen Pub Svc	7	5¼	5	5	...
50	32½	Gen Ry Sig (1)	2	35⅛	35⅛	35⅛	– 2
3⅞	3	Gen Real & Ut	32	2⅝	2⅛	2⅝	...
43	26½	Gen Real & U pf	16	31¾	29⅞	31⅛	+ 2¾
44½	33	Gen Refract (½g)	3	39	38⅜	38⅜	+ ¼
18⅜	13⅛	Gillette (1)	10	15¾	15⅜	15⅝	+ ⅛
90	81⅞	Gillette pf (5)	3	84	84	84	...
13½	6⅜	Gimbel Bros	39	13¼	12⅝	12⅞	+ ¼
92¼	69	Gimbel pf (2k)	1	92	91	92	+ 1⅛
50½	39¾	Glidden Co (2)	20	44	43½	43¾	+ ¼
7⅛	3⅞	Gobel	2	4⅛	4⅛	4⅛	...
10⅞	7	Goebel Brew (.20s)	2	7⅜	7⅜	7⅜	...
21¾	15¼	Gold Dust (1.20)	24	16⅛	15⅞	15⅞	– ¼
23⅞	15⅞	Goodrich	18	20¼	19⅞	19⅞	– ⅛
98¼	78	Goodrich pf	1	89¼	89¼	89¼	– ¼
37⅞	21⅝	Goodyear T & R	14	26	25⅝	25⅝	– ⅛
99¾	87	Goody T 1 pf (4)	2	90⅞	90	90	– ⅜
12¼	8⅛	Goth Silk H	2	9⅛	9⅛	9⅛	– 1½
4½	2⅜	Graham-Paige	39	2⅝	2⅜	2⅜	– ⅛
11⅛	6	Granby Con M	6	1⅜	1⅜	1⅜	...
6⅛	3⅝	Grand Union	2	3⅞	3¾	3¾	...
22⅛	16	Grand Un pf (¾g)	3	18⅝	18⅛	18⅛	...
35⅞	25	Granite C Stl (1s) EX	1	28⅛	28⅛	28⅛	+ ⅛
35½	28⅛	Grant (W T) (1.40)	4	32⅛	32	32	...
20⅞	16	Gt Nor Ir Ore ctf (1g)	2	17¾	17¾	17¾	– ⅛
44	32½	Gt No Ry pf	80	43⅛	42⅛	42⅜	...
39	31	Gt West Sug (2.40)	2	35⅛	35⅛	35⅛	...
28⅛	22	Green (H L) (1a)	5	26⅛	26	26	...
80¼	48⅞	Greyhound (3.20) XD	7	53⅜	53¼	53¼	+ ¼
31⅞	1⅞	Guantan Sug	2	2⅛	2	2⅛	+ ⅛
19⅛	9¼	Gulf Mob & N	3	18⅛	15⅞	16⅛	+ ¼
55	30⅛	Gulf Mob & N pf	3	47⅞	47	47⅛	+ ½
		H					
11¼	6	Hall Print	5	9	9	9	...
21¾	14	Hamil Watch	1	14⅝	14⅝	14⅝	+ ⅛
41⅝	30½	Harb-Walker (1a)	3	33¾	33⅛	33¾	+ ¼
9	4⅞	Hayes Body	3	6	5⅞	6	+ ⅛
133	113½	Hazel-Atlas Gl (5a)	1	113½	113½	113½	...
35⅝	25⅛	Hercules Mot (1) XD	1	28⅜	28⅛	28⅛	+ ⅛
135	128	Hercules P pf (7)	.70	129	129	129	...
80	70⅝	Hershey Choc (3)	1	72¼	72¼	72¼	– ¼
33	19⅝	Hiram Walk (2)	13	29⅞	29	29½	+ ⅛
19	18	Hiram Walk pf (1)	1	18⅛	18	18⅛	+ 1
44⅞	30	Holland F	10	37¼	36⅛	36⅞	+ ½
110	108	Holland F pf (5) XD	.50	109	108½	109	...
14⅛	9	Hollander (¾)	4	13¼	13⅛	13⅛	...
19	9	Holly Sug (1)	2	32⅞	32½	32½	...
544	450⅛	Homestake M (12a) XD	1	450½	450⅛	450⅛	– 2½
48⅝	39⅞	Houd-Her R (2½) XD	1	41	41	41	...
33	23⅜	Houd-Her B (1½) XD	18	25¼	24⅝	24¾	+ ¼
56	54¾	Household Fin A (3)	7	55¾	55½	55½	– ¼
15⅝	6⅜	Houston Oil	39	8⅝	8½	8⅝	+ ¼
57⅝	48⅛	Howe Sound (3a)	18	54¼	53⅞	54	+ ¼
5⅜	3¼	Hudson & Man	1	3¼	3¼	3¼	...
19⅝	13⅛	Hudson Mot	39	16¼	16	16⅛	+ ¼
3¼	1	Hupp Mot	8	2⅜	2¼	2¼	...
		I					
28⅞	18⅝	Illinois Cent	22	22⅝	21¾	21⅞	+ ⅝
45	30	Ill Cent pf	1	32	32	32	– 1
13¾	8⅛	Ind Refin	1	10½	10⅛	10½	...
35⅝	25⅝	Indust Ray (1.68)	5	30	30	30	...
148	106	Inger Rand (2)	1	121½	121½	121½	+ 3½
114½	90	Inland Stl (1½g)	8	97⅛	96⅛	97	+ 1
18⅛	11½	Interb Rap T	1	14	14	14	– ½
15⅝	9⅝	Interlake Ir	9	10⅝	10¼	10⅜	– ¼
5⅞	3	Int Agricul	10	3¼	3⅛	3⅛	– ⅛
41	25	Int Agr pr pf	2	27	26	27	+ 2
49⅝	35⅛	Int Cement (1½)	4	48	47¼	47¼	...
90½	56⅝	Int Harvest (1.20) XD	23	89¼	88	88⅝	+ ¼
8	2⅜	Int Hydro-El A	12	3¼	3⅛	3⅛	...
54⅛	4⅛	Int Mer Mar	5	4⅜	4⅛	4⅛	...
3¼	43¼	Int Nick Can (1.20)	65	49½	48⅝	49⅛	+ ⅛
36⅝	1⅝	Int Pap & P C	3	2⅛	2	2⅛	...
44	20½	Int Pap & P pf	18	31½	30⅛	30⅞	– 1
8⅝	37	Int Print Ink (1.80)	1	39	39	39	...
6⅝	3⅜	Int Ry C Am	1	8	8	8	...
37⅛	3	Int Ry C Am ctf	2.60	6⅛	6	6	+ ⅛
67	19¼	Int Ry C Am pf	2.70	37⅝	36⅛	36⅛	+ ¼
19⅛	50½	Int Silver pf	10	52½	52½	52½	– ½
14⅛	12½	Int Tel & Tel	69	14⅝	14¼	14¼	– ⅛
92	10⅛	Interst Dept Strs	2	14	13⅝	13⅝	...
	82	Int D Strs pf (7)	1.10	92	89½	92	+ 2½
		J					
78	58½	Jewel Tea (4a)	2	78	78	78	...
129	88	Johns-Manville (1½g)	5	101⅞	101⅛	101⅝	+ ¼
90½	75⅛	Jones & L Stl pf	.60	78⅛	78⅛	78⅛	– 1¼
		K					
26	13	Kan City Sou	10	21⅝	21	21	...
39	19⅝	Kan City Sou pf	1	35⅜	35⅛	35⅜	+ ¾
22⅞	17	Kaufmann Dept (1)	5	22⅛	22⅛	22⅛	– ⅛
33¼	27	Kayser (J) (¾g)	4	28⅛	28⅛	28⅛	+ ⅛
24⅞	20	Kel-Hay Wh A	29	24⅞	24	24⅝	+ ¼
25⅛	14⅛	Kel-Hay Wh B	14	21⅝	20⅜	20⅞	+ 1
41⅞	28¾	Kelvinator (½a)	18	20⅜	19¾	19⅞	...
21⅛	17⅝	Kennecott (.55g)	35	39⅛	38⅝	38⅞	...
25⅛	20⅛	Keystone S & W	45	21⅛	20	20⅜	+ ¼
6⅞	4⅛	Kresge (S S) (1)	9	24	24	24	– ¼
28	22⅛	Kresge Dept Strs	1	5⅛	5⅛	5⅛	– ⅛
		Kroger Groc (1.60)	8	22⅝	22⅛	22⅛	...
		L					
33⅞	20⅛	Laclede Gas	.20	23⅝	23⅝	23⅝	+ ½
47¼	32	Laclede Gas pf	5.40	37½	34	37	+ 3½
26⅞	19⅛	Lambert (2) XD	1	21¼	21¼	21¼	– ¼
16⅛	12⅛	Lee Rub & T (½)	4	14	13¾	13⅞	...
23	15⅛	Lehigh Port C (½g)	4	18⅝	18	18⅝	+ ¼
16⅞	9⅝	Lehigh V C pf	3	10¼	10	10	...
14⅞	8⅛	Leh Val RR	18	10⅝	10	10⅛	– ⅛
100⅝	89	Lehman Corp (3)	1	94¼	94¼	94¼	– ½
15⅞	12	Lehn & Fink (1¼)	1	14½	14¼	14¼	...
47⅛	37⅛	Lerner Strs (2)	16	47¼	47	47	+ ⅛
63⅞	47⅛	Libbey-O F Gl (2)	15	55	54⅛	55	+ 1
11⅛	7	Libby, McN & Lib	9	7⅜	7⅛	7⅛	– ⅛
31⅞	25	Life Savers (1.60)	1	28⅛	28⅛	28⅛	...
116⅛	97⅝	Ligg & My B (4a)	.20	100	100	100	...
165	160⅛	Ligg & My pf (7)	1	164	164	164	+ ⅛
23⅛	19	Lily Tul C (1¼)	1	20	20	20	...
44⅞	32½	Liquid Carb (1.60a)	1	36½	36⅛	36⅛	+ 1
54⅜	43	Loew's (2)	17	45⅞	44⅝	45¼	+ ¾
3⅞	2	Loft	7	2⅛	2⅛	2⅛	...
8⅝	3⅛	Long-Bell A	2	5¼	5⅛	5⅛	...
45	40⅛	Loose-Wil Bis (2)	3	43	43	43	...
112⅛	107	L-W B 5% pf (5) EX	.20	109⅝	109⅝	109⅝	...
26⅛	21⅛	Lorillard (P) (1.20)	41	23⅛	23	23⅛	+ ⅛
151	142	Lorillard pf (7)	1	145⅛	145	145⅛	+ ⅛
5⅛	13	Louis Oil pf	2.80	37	33⅞	36	+ 3
77⅛	57⅛	Louisv & Nash (2s)	1	74⅛	74	74⅛	+ ⅛
24⅛	20	Louisv G&E A (1½)	2	22⅞	22½	22⅝	...
35	22⅞	Ludlum Stl (¾g)	18	24⅛	23⅛	23⅝	+ ¼
		M					
42	35	MacAnd & F (2a)	1	36	36	36	+ ⅛
37	27⅛	Mack Trucks (1)	6	34⅝	34	34	– ⅛
49⅛	40⅛	Macy (R H) (2)	11	44	43½	43½	– ¼
43½	34½	Magma Cop (2)	14	43½	42⅝	43	+ ¼
17½	7⅛	Manati Sug pf	.40	12	11⅛	11⅛	– ¼
23⅛	14⅛	Manh Ry mod gtd	3	17½	17¼	17¼	+ ⅛
6⅞	2⅛	Maracaibo Oil	1	3⅛	3⅛	3⅛	...
10⅛	3⅝	Marine Mtdl (.40)	5	9⅛	9⅛	9⅛	...
19⅛	11⅛	Marsh Field	20	16⅛	15⅞	16	...
36½	27⅛	Math Alkali (1½)	1	30¾	30¾	30¾	...
53½	43⅛	May Dept Strs (2)	1	51⅞	51⅞	51⅞	...
21½	11⅛	Maytag	1	15½	15½	15½	– ⅛
58	49	Maytag pf ww (3)	3	49⅝	49	49	...
32⅛	29	McCall (2)	3	31	30⅜	31	...
49½	39⅝	McIntyre Porc (2)	13	43	42⅝	42⅝	+ ¼
11⅝	8⅝	McKess & Rob	9	8⅞	8⅝	8⅝	– ⅛
48½	37⅝	McKess & Rob pf (3)	9	44	44	44	...
15⅛	11⅛	McLellan Strs	8	12⅛	12⅛	12⅛	...
19	12⅞	Mead Corp	4	14⅝	14⅛	14⅛	+ ⅛
74⅛	55¼	Melville Shoe (3½)	4	71⅝	71⅝	71⅝	+ ¼
15⅝	6⅝	Mengel	3	9	8⅝	8⅝	– ⅛
68¾	50	Mengel pf	1.50	59⅛	58¾	58⅛	– 1
12¼	5⅝	Miami Cop	1	9⅝	9⅝	9⅝	– ¼
23	17¼	Mid-Cont Pet (.40g)	15	19⅝	19	19⅝	+ ⅛
47½	21⅞	Midland Stl (⅛g) XD	2	39⅝	39⅛	39⅝	+ ¾
12⅝	8⅛	Minn-Mol Imp	14	10⅛	10	10	– ⅛
76⅛	57¼	Minn-M Imp pf	1	71	71	71	+ ¼
5⅛	2⅛	Minn St P&SSM pf	1	3⅛	3⅛	3⅛	+ ¼
6⅛	2⅛	Minn St P&SSM ll	20	3⅛	3½	3½	+ ¼
28⅛	16⅝	Mission Corp	22	17⅝	17	17⅝	+ ⅝
9⅞	5⅛	Mo-Kan-T	20	8⅝	8	8⅝	...
26⅛	14⅛	Mo-K-T pf	47	26⅛	25⅛	26	+ ¾
4	2⅛	Mo Pac	2	2⅛	2⅛	2⅛	...
103	79	Monsanto Ch (1a)	12	90⅞	89⅛	89⅞	+ ¼
45⅞	35⅞	Montgom Ward (.40g)	41	45⅛	44⅝	45	+ ⅛
59⅝	44	Morrell & Co (2.40)	1	45	45	45	...
1⅞	⅜	Mother Lode	3	1⅛	1	1	...
37⅛	28⅞	Motor Prod (2) XD	7	34	33⅝	33⅝	+ ⅛
17⅛	11¼	Mullins Mfg B	2	14⅝	14⅝	14⅝	...
39⅞	44	Murphy (G C) (1.30)	3	51	51	51	+ 1
22¼	14	Murray Corp	50	19⅛	18⅝	18⅝	– ⅛
		N					
21⅛	16⅛	Nash Mot (1)	13	16⅛	16⅝	16⅝	– ⅛
30½	20½	Nash Ch & St L	.50	23⅛	23⅛	23⅛	...
17½	12⅛	Nat Acme	15	15⅛	15	15⅛	– ⅛
15⅝	9⅛	Nat Aviation	2	11⅝	11⅛	11⅛	...
38⅛	31⅝	Nat Biscuit (1.60)	42	36⅛	36	36⅛	+ ⅛
30	21½	Nat Cash R (½)	15	23⅛	23⅛	23⅛	+ ¼
25⅛	21	Nat Dairy Pr (1.20)	41	25	24⅛	24⅝	+ ⅛
112⅝	108⅛	Nat Dal P pf A (7)	.20	111	111	111	...
15⅛	10	Nat Dept Strs	3	13⅛	13⅛	13⅛	...
33⅝	25⅝	Nat Distill (2)	18	28	27⅞	27⅞	– ¼
31⅝	27	Nat Lead (½)	14	28⅝	28	28⅛	+ ⅛
14⅛	9⅝	Nat Pow & Lt (.60)	24	11⅞	11	11	+ ⅛
75	57⅛	Natl Stl (1½)	2	68⅝	67½	67½	– ½
40⅛	19⅛	Nat Supply	31	40⅝	39⅝	40⅛	+ 1
108	74⅛	Nat Sup pf	4	106	103⅛	106	+ 2⅛
11⅛	8⅛	Nat Tea (.60)	5	8⅝	8⅛	8⅛	...
13⅛	10⅛	Natomas (.60)	62	10⅝	10⅛	10⅛	...
38⅛	32	Neisner Bros (1½)	4	38	37⅝	37⅝	– ¼
59⅛	45⅝	Newberry (J J) (1.60)	4	52⅛	51	52⅛	+ ¼
13⅝	9	Newport Indust	3	9⅝	9⅛	9⅛	...
42⅝	32⅛	N Y Air Br	8	42⅛	41⅝	41⅝	...
42½	27⅛	N Y Central	92	37⅝	36⅛	37⅛	+ ⅛
35½	17⅛	N Y Chi & St L	26	32	30⅛	31⅝	+ 1⅝
67⅛	36⅛	N Y Chi & St L pf	22	67⅛	65	67	+ 3½
2⅛	1	N Y Investors	46	1⅝	1⅛	1⅝	...
5⅛	3	N Y N H & H	14	3⅝	3⅛	3⅝	...
14½	7⅛	N Y N H pf	15	9	8⅞	9	+ ¼
5⅛	2⅛	N Y Rys pf	3	3⅛	3	3⅛	...
15⅛	9⅝	N Y Shipbldg	3	10⅝	10	10⅝	+ ¼
73⅛	57	N Y Shipbldg pf	20	59	59	59	...
96	83	N Y Steam $6 pf (6)	.70	96	95½	96	+ ⅛
10⅛	6⅝	No Am Aviat	61	8⅝	8⅛	8⅛	– ⅛
32⅛	23⅝	North Am (1)	60	29⅝	29⅛	29⅝	+ ⅛
59	52⅝	North Am pf (3)	6	56⅛	56	56	...
105½	98	No Am Ed pf (6)	3	104⅝	104	104⅝	+ 1⅛
36⅞	24⅛	Nothen Pac	128	31⅛	30⅛	31⅛	+ ⅞
		O					
17⅛	12⅛	Ohio Oil (¼g)	25	13	12⅞	13	+ ⅛
23⅛	17⅛	Omnibus	2	19⅝	19⅛	19⅝	– ⅛
32⅛	24⅛	Otis Elev (.60)	5	26⅛	26⅛	26⅛	– ⅛
20⅛	13	Otis Stl	3	15	14⅝	14⅝	– ⅛
53	47	Outlet (2a)	10	51	51	51	...
164	128	Owens-Ill Gl (5)	6	143½	143	143½	+ ½
2⅛	2⅛	Owens Ill Gl rts	74	2⅛	2⅛	2⅛	...
		P					
17⅛	14	Pac Am Fish (1)	2	15⅝	15½	15⅝	+ ¾
9⅝	3½	Pac Coast	10	6	6	6	+ ⅛
9⅝	4⅛	Pac Cst 2 pf	10	6⅝	6⅛	6⅛	+ ⅛
39⅛	30¾	Pac G & El (1½)	26	39	38⅝	38⅝	...
36⅛	47⅛	Pac Ltg (2.40)	4	51⅛	51⅝	51⅛	+ ⅛
19	14⅛	Pac Mills	1	16	16	16	...
13	11⅛	Pac West Oil (¼e)	9	12⅝	12⅛	12⅝	+ ⅛
20⅝	6⅛	Packard Mot (¼e)	72	10½	10⅛	10⅛	...
4⅛	13⅛	Pan-Am Pet	10	13⅛	13⅛	13⅛	+ ½
74½	1⅛	Panhand P & R	1	2⅛	2⅛	2⅛	...
7-32	18½	Panhandle pf	10	58⅝	58⅛	58⅝	...
97½	½	Paraffine Rts	42	...	1-32	1-32	...
12	67	Paraffine (2)	2	72⅝	71⅝	72⅝	+ ¼
87⅝	7⅝	Param Pict	12	8⅛	8	8⅛	...
5⅛	59	Param Pict 1 pf	2	65⅛	65⅛	65⅛	+ ¼
60⅝	3⅛	Park Utah	2	3⅛	3⅛	3⅛	...
28½	40⅛	Parke Davis (1.35g) XD	1	43	43	43	...
10	23	Parker Rust-Pr (1½)	2	25½	25	25	...
11⅛	4⅛	Parmelee Trans	24	6⅛	6⅛	6⅛	– 1
17⅛	7	Pathe Film	5	7½	7½	7½	– ⅛
2⅛	10⅛	Patino Min	5	10⅝	10⅛	10⅝	+ ⅛
73	1⅛	Peerless Corp	1	2⅛	2⅛	2⅛	...
85½	64⅛	Penick & Ford (3)	1	70⅝	70⅝	70⅝	+ ⅛
69		Penney (J C) (3) XD	11	84⅛	84⅛	84⅛	...
10⅛	4½	Penn-Dix Cem	1	6⅝	6⅝	6⅝	...
39	28⅛	Penn RR (1g)	35	32⅝	32⅛	32⅝	+ ⅛
118⅝	110	People Dr pf (6½)	10	112⅝	112⅝	112⅝	...
49⅛	38	Peoples GL & O	9	43⅝	43	43	– ⅛
37⅛	25⅛	Pere Marq	1	37⅛	37⅛	37⅛	– ¼
72⅝	56	Pere Marq pf	5	68	68	68	...
88	64⅛	Pere M pr pf	8	85	85	85	...
18	12⅛	Petro Corp (¼g)	3	13	13	13	...
19⅛	14⅛	Pfeiffer Brew (1.20) XD	6	14⅛	14⅛	14⅛	...
40⅛	25⅛	Phelps Dodge (½g)	23	34⅛	34	34⅛	– ⅛
16⅛	8⅛	Phila Rap Tr pf	7.10	12⅛	11⅛	12⅛	+ 1⅛
3⅛	1⅛	Phila R C & I	6	1⅛	1⅛	1⅛	...
87⅛	66	Philip Morris (1)	47	86	85	86	+ 2⅛
49⅛	38⅛	Phillips Pet (1a)	48	41⅛	40⅛	41	+ ½
17	8	Pierce Oil pf	1	11⅛	11⅛	11⅛	+ ⅛
2⅛	1⅛	Pierce Pet	1	1⅛	1⅛	1⅛	...
37⅛	30⅛	Pills Flour (1.60)	6	33	33	33	...
41⅛	21	Pitt & W Va	1	34½	34½	34½	+ ½
11⅛	7⅛	Pitt Scr & B	.50	9	8⅞	9	...
85⅛	49	Pitt Stl pf	4	66	65	65	...
9⅛	3	Pitt United	.30	7⅛	7⅛	7⅛	– ⅛
91⅛	58⅛	Pitt United pf	1	82	82	82	...
24⅛	11⅛	Plymouth Oil (¼g)	10	14⅛	14	14⅛	+ ⅛
19⅛	11⅛	Poor & Co B	7	16⅛	16⅛	16⅛	...
3⅛	1⅛	Porto R-Am T B	12	2⅛	2⅛	2⅛	...
12⅛	6⅛	Postal T & C pf	1	8	8	8	...
5⅛	2⅛	Pressed Stl Car	3	3⅛	3⅛	3⅛	...
36	18	Press Stl Car pf	1	25	25	25	...
49	40⅛	Procter & Gam (1½)	10	44⅛	44	44	+ ⅛
48⅛	39	Pub Svc N J (2.40)	12	45⅛	45	45⅛	...
137	128	Pub S N J 7% pf (7)	1	137	137	137	...
122⅛	113⅛	Pub S N J 6% pf (6)	1	121	121	121	+ 1
107⅛	103½	Pub S N J $5 pf (5)	1	107⅛	107⅛	107⅛	+ 1
48⅛	36⅛	Pullman (1½)	15	47⅛	46⅛	47	+ ½
24⅛	16⅛	Pure Oil	90	17⅛	17⅛	17⅛	...
118	91⅛	Pure Oil 6% pf (6)	1	96⅛	96⅛	96⅛	...
133⅛	103	Pure Oil pf (8)	.20	106	106	106	...
17⅛	9⅛	Purity Bak (.40)	4	11⅛	11⅛	11⅛	...
		R					
14⅛	9⅛	Radio	102	12⅛	12⅛	12⅛	– ⅛
79⅛	68½	Radio cv pf (3½)	8	79⅛	79⅛	79⅛	+ ⅛
106	82⅛	Radio pf B	1	108⅛	108⅛	108⅛	+ 1
58⅛	54⅛	Radio pf (3½)	1	55	25-32	25-32	25-32
9⅛	5	Radio-Keith-O	1	5⅛	5⅛	5⅛	...
18⅛	11	RR Sec Ill C Stk	4.50	13⅛	13⅛	13⅛	+ ⅛
38⅛	28⅛	Raybest-Man (1¼)	1	32	32	32	...
48⅛	35⅛	Reading Co (2)	1	41⅛	41⅛	41⅛	+ ¼
41	37	Read 2 pf (2)	1	39⅛	39⅛	39⅛	...
16⅛	9⅛	Real Silk	5	12⅛	12⅛	12⅛	+ ¼
23⅛	19	Rem Rand (.60a)	19	22⅛	22	22⅛	+ ⅛
24⅛	22⅛	Rem R pr pf (1¼)	1	19	19	19	...
8⅛	4⅛	Reo Mot	14	5⅛	5⅛	5⅛	...
26⅛	16⅛	Repub Stl	46	20⅛	19⅛	19⅛	+ ⅛
99	77	Rep Stl cv pf	1	89	89	89	...
95	78⅛	Rep Stl pf A (6)	3	88⅛	88⅛	88⅛	+ 2
16⅛	10	Revere C & Br	1	12⅛	12⅛	12⅛	+ 1⅛
120	90	Rev C & B pf	1	100	100	100	– ⅛
35	22⅛	Reynolds Met (1)	2	25	24⅛	25	...
55⅛	50	Reynolds Sp (1)	1	52⅛	52	52⅛	+ 1
65⅛	60	Reynolds Tob (3) EX	1	60	60	60	– 1⅛
58⅛	50	Rey Tob B (3)	22	56⅛	55⅛	55⅛	+ ⅛
35	19⅛	Ritter Dent	1	31	31	31	+ ⅛
		S					
35⅛	30	Safeway Strs (2)	3	32	32	32	+ ⅛
114⅛	111	Safe St 7% pf (7)	.20	112	112	112	+ ⅛
29⅛	22⅛	St Jos Lead (.30g)	3	24⅛	24⅛	24⅛	+ ⅛
6⅛	2⅛	St L-San F pf	11	4⅛	4⅛	4⅛	...
12⅛	7⅛	St L Southw	1	10	10	10	...
16⅛	11	Savage Arms	2	12	11⅛	12	...
52	38⅛	Schenley Distill (¾g)	22	44⅛	43⅛	43⅛	+ ⅛
101⅛	97⅛	Schenley Dist pf (5½)	1	99⅛	99⅛	99⅛	+ ⅛
4⅛	1⅛	Schulte Ret	16	1⅛	1⅛	1⅛	+ ⅛
1⅛	⅛	Seaboard Air	16	1	⅞	1	...
4⅛	2	Seab Air pf	2	2⅛	2⅛	2⅛	...
43⅛	30⅛	Seaboard Oil (1)	12	32⅛	31	32	+ ⅛
76⅛	59⅛	Sears Roeb (2)	40	74⅛	73⅛	73⅛	+ ⅛
23	15⅛	Servel (.60)	68	23	22⅛	22⅛	+ ⅛
32	20⅛	Sharon Stl Corp	2	24⅛	24⅛	24⅛	+ ⅛
16⅛	11⅛	Shattuck (F G) (½)	6	14⅛	14⅛	14⅛	– ⅛
19⅛	14⅛	Shell Union	30	17⅛	16⅛	17	...
14⅛	9⅛	Silver King Coalit (.40)	7	9⅛	9⅛	9⅛	– ⅛
32⅛	18⅛	Simmons	12	30⅛	30	30	– ⅛
31⅛	19⅛	Skelly Oil	10	23⅛	22⅛	23⅛	+ 1
132	113	Skelly O pf (6)	1	122⅛	122⅛	122⅛	...
17	12⅛	Socony-Vacuum (.20g)	124	13⅛	12⅛	13	+ ⅛
7⅛	4⅛	Sou Am G & P (.10g)	7	4⅛	4⅛	4⅛	...
34⅛	26	So P R Sug (2)	1	27	27	27	...
29⅛	25	Sou Cal Ed (1½)	12	28⅛	28⅛	28⅛	– ⅛
38⅛	23⅛	Sou Pac	55	35	34⅛	34⅛	+ ⅛
20⅛	12⅛	Sou Ry	16	16⅛	16⅛	16⅛	+ ⅛
32⅛	19	Sou Ry pf	43	29⅛	28⅛	29⅛	+ ⅛
11⅛	7⅛	Spalding	1	8	8	8	– ⅛
9⅛	5⅛	Sparks With	6	6⅛	6⅛	6⅛	...
23⅛	15⅛	Sperry Corp	188	20⅛	19⅛	20⅛	+ ⅛
24⅛	13⅛	Spicer Mfg	4	21	21	21	...
77⅛	63	Spiegel May Stern (3)	4	70⅛	70⅛	70⅛	– ⅛
18	14⅛	Std Brands (.80)	73	16⅛	16⅛	16⅛	...
13⅛	10⅛	Std Com Tob	5	10	10	10	...
9⅛	5	Std G & El	10	7⅛	6⅛	6⅛	...
17⅛	9⅛	Std G & E $6 p pf	27	14⅛	14⅛	14⅛	...
36⅛	24⅛	Std G & E $7 p pf	8	34	33	33⅛	– ⅛
39⅛	26⅛	Std Oil Cal (1a)	14	39⅛	38⅛	39	...
47⅛	35⅛	Std Oil Ind (1a)	45	37⅛	36⅛	37⅛	...
40⅛	32⅛	Std Oil N J (1a)	33	34⅛	33⅛	34	...
70	51⅛	Starrett (L S) (.70g) EX	1	59⅛	58⅛	58⅛	...
33⅛	24⅛	Sterl Prod (3.80)	57	26⅛	26⅛	26⅛	...
71⅛	65	Sterl Sec A	4	70	69⅛	70	...
4⅛	2⅛	Sterl Sec A	4	2⅛	2⅛	2⅛	...
12⅛	8⅛	Stewart-Warn (⅛)	2	9⅛	9⅛	9⅛	...
24⅛	16⅛	Stone & Web	15	19⅛	19	19⅛	...
21⅛	14⅛	Studebaker	25	19⅛	19⅛	19⅛	...
14⅛	9⅛	Sun Oil pf (6)	26	11⅛	11⅛	11⅛	...
124	118	Superior Oil	20	119⅛	119⅛	119⅛	...
6⅛	3	Superior Stl	17	4⅛	4⅛	4⅛	...
14⅛	9⅛	Sutherland Pap (1a) EX	1	11⅛	11⅛	11⅛	...
29⅛	23	Swift & Co (1a)	3	27⅛	27⅛	27⅛	...
25	20⅛	Symington A	8	21⅛	21	21	...
11⅛	5⅛	Telautograph (.60)	2	9	8⅛	9	...
9⅛	6⅛	Tex & Pac Ry	1	7	7	7	...
42	28	Texas Corp (1)	7	40	40	40	...
39⅛	28⅛	Tex Gulf Sul (2)	99	33⅛	32⅛	33⅛	+ ⅛
38⅛	33	Tex Pac C & O	2	36⅛	35⅛	36⅛	+ ⅛
13⅛	7⅛	Tex Pac L Tr	5	11⅛	11	11	...
14⅛	9⅛	Thatcher (1)	23	10⅛	10⅛	10⅛	+ ⅛
44	33⅛	The Fair	10	37	36⅛	36⅛	...
14⅛	8⅛	Thermoid	3	9⅛	9	9	...
12⅛	8⅛	Thompson Prod (.30g)	3	...	...	...	...
32⅛	24⅛	Thompson-Star	3	30	29⅛	29⅛	...
8⅛	5⅛	Thomp-Star pf	18	6⅛	5⅛	6	+ ⅛
39⅛	28	Tide-Wat As (.60)	1	30	30	30	...
19⅛	14⅛	Tide-Wat As pf (6)	16	15⅛	15⅛	15⅛	+ ⅛
106⅛	100⅛	Timk-Det Ax	1	105⅛	105⅛	105⅛	+ ⅛
17⅛	12⅛	Timk Roll B (2a)	60	17	16⅛	16⅛	+ ⅛
72⅛	56	Transamerica (.30a)	17	61⅛	61⅛	61⅛	– ⅛
14⅛	11	Trans & West Air	5	14⅛	14⅛	14⅛	+ ⅛
27⅛	14⅛	Tri-Cont Corp	20	21⅛	21	21	...
12	7⅛	Truax-Traer	9	9⅛	8⅛	8⅛	– ⅛
7	7	Twent C-Fox F pf (1½)	15	6	6	6	– ⅛
41	31⅛	Twin City R T	5	35⅛	35⅛	35⅛	...
12⅛	8⅛	Twin City pf	6	9⅛	9	9	– ⅛
83	65⅛		.10	70	70	70	– 1
		U					
8⅛	4⅛	Ulen & Co	1	4⅛	4⅛	4⅛	+ ⅛
99	79⅛	Underwood-Ell (3)	12	82	81	81	...
1⅛	⅛	Underwood Ell rts	84	1⅛	17-32	...	...
52⅛	38⅛	Un Bag & P (2)	2	40	40	40	...
90⅛	71⅛	Un Carbide (2.40)	73	90⅛	88⅛	89⅛	+ ⅛
28⅛	20⅛	Un Oil Cal (1)	6	22⅛	21⅛	22⅛	+ ⅛
138⅛	108⅛	Un Pac (6)	10	130	129⅛	129⅛	+ ⅛
100	90⅛	Un Pac pf (4)	2	98	97⅛	97⅛	...
31⅛	22⅛	Un Tank Car (1.20)	2	24⅛	24⅛	24⅛	...
21	13	Unit Air Lines vtc	22	18⅛	17⅛	17⅛	...
32⅛	20⅛	Unit Aircr Corp	22	24⅛	23⅛	24	...
28⅛	24⅛	Unit Bis (1.60)	77	28⅛	27⅛	27⅛	...
117	113	Unit Bis pf (7)	.10	114	114	114	...
81	68	Unit Carbon (2.40)	5	80⅛	79⅛	80	...
9⅛	5⅛	United Corp	129	7⅛	7⅛	7⅛	– ⅛
47⅛	40⅛	United Corp pf (3)	14	45⅛	45	45	...
16⅛	10⅛	Unit Drug	13	12⅛	12⅛	12⅛	+ ⅛
25⅛	15	Unit Dyewood (1g)	13	24⅛	24⅛	24⅛	...
7⅛	4⅛	Unit El Coal	3	5⅛	5⅛	5⅛	...
35⅛	32⅛	Unit Eng & Fdy (1½)	4	33	32⅛	33	+ ⅛
80	66⅛	Unit Fruit (3)	4	79	78⅛	79	+ ⅛
19⅛	14⅛	United Gas Imp (1)	50	16⅛	16	16⅛	+ ⅛
113	109	United Gas Imp pf (5)	6	112⅛	112⅛	112⅛	+ ⅛
20	13	U S & For Sec	1	15	15	15	...
39⅛	24⅛	U S Freight (1)	1	26⅛	26⅛	26⅛	+ ⅛
110⅛	80⅛	U S Gypsum (2)	1	93⅛	93⅛	93⅛	+ 2
14⅛	8⅛	U S Hoff Mach	6	11⅛	11⅛	11⅛	+ 3
59	33⅛	U S Indus Alco (1)	11	37⅛	37	37⅛	+ ⅛
41⅛	21⅛	U S Pipe (1½)	39	41⅛	40⅛	40⅛	+ 1
13	7⅛	U S Real Im	77	10⅛	9⅛	10	...
35	16⅛	U S Rubber	22	30⅛	29⅛	29⅛	...
80⅛	47	U S Rub 1 pf	10	74⅛	73⅛	73⅛	...
96⅛	84⅛	U S Smelt R (6g)	4	89	88⅛	88⅛	...
75⅛	69⅛	U S Smlt pf (3½)	1	73	73	73	...
72⅛	46⅛	U S Steel	77	64	63⅛	63⅛	...
132⅛	115⅛	U S Steel pf (2)	10	129	127	128⅛	+ ⅛
165	160⅛	U S Tob pf (7)	1	165	165	165	...
7⅛	5	Unit Strs A	3	5⅛	5⅛	5⅛	+ 3
71⅛	57⅛	Univ Leaf Tob (3a)	1	70	70	70	...
159⅛	153	Univ Lea pf (8)	.20	154	154	154	+ ⅛
115	50	Univ Pict 1 pf	.70	101⅛	101	101⅛	+ 1⅛
3⅛	1⅛	Univ Pipe & R	5	1⅛	1⅛	1⅛	...
7	3⅛	Util P & Lt A	13	5	4⅛	4⅛	– ⅛
		V					
2⅛	1	Vadsco	1	1⅛	1⅛	1⅛	...
37⅛	28⅛	Van Raalte (½g)	4	35⅛	35	35	...
27⅛	16⅛	Vanadium	6	19⅛	19	19	...
7⅛	4⅛	Va-Caro Chem	5	5⅛	5⅛	5⅛	...
48⅛	32	Va-C Chem 6% pf	1	35⅛	34⅛	35⅛	+ ⅛
114⅛	109	Va El &P $6 pf (6)	.40	113⅛	113⅛	113⅛	+ ⅛
9⅛	4	Va Ir C & C	.60	4⅛	4⅛	4⅛	...
		W					
10⅛	5	Wabash pf A	.24	7⅛	7	7⅛	+ ⅛
15⅛	9⅛	Waldorf Sys (.60) XD	7	14⅛	14⅛	14⅛	+ ⅛
34⅛	30	Walgreen (2)	3	33	33	33	...
10	5⅛	Walworth	3	7⅛	7	7	...
18⅛	10⅛	Ward Bak A	1	16⅛	16	16⅛	+ ⅛
3⅛	2	Ward Bak B	1	3⅛	3	3⅛	...
72	47⅛	Ward Bak pf (3)	1	69	69	69	– 1
14⅛	9⅛	Warner Pict	48	9⅛	9⅛	9⅛	...
10⅛	4⅛	Warner-Quin	24	9⅛	8⅛	8⅛	...
29⅛	15⅛	Warren Bros	9	2⅛	2⅛	2⅛	...
14⅛	1⅛	Waukesha Mot (.60a)	3	23⅛	23	23	+ ⅛
46⅛	34⅛	Wells Fargo	10	14⅛	14⅛	14⅛	+ ⅛
105⅛	91⅛	Wess O & S (½a)	10	35⅛	35⅛	35⅛	+ ⅛
110	98⅛	W Penn El A (7) EX	.60	105⅛	105⅛	105⅛	+ ⅛
12⅛	8⅛	W Penn El 7% pf (7)	1.70	108	108	108	...
20⅛	16⅛	W Penn El 6% pf (6)	17	97⅛	97	97	+ 1⅛
4	2	West Mary	17	9⅛	9⅛	9⅛	– 1
9⅛	5⅛	West Mary 2 pf	2	17⅛	17⅛	17⅛	+ ⅛
95	72⅛	West Pac	1	2⅛	2⅛	2⅛	+ ⅛
85	48⅛	West Pac pf	2	6⅛	6⅛	6⅛	+ 1
122⅛	94⅛	West Un Tel (2g)	36	86⅛	85⅛	85⅛	+ 3
123⅛	123⅛	Westingh Air (1)	23	42⅛	42	42⅛	+ 1⅛
33⅛	22⅛	West El & M (1½g)	21	117	115	116⅛	+ ⅛
28⅛	18⅛	West El & M (3½)	.30	135	134	134	...
17⅛	14⅛	Weston El In (¼g)	6	24⅛	24⅛	24⅛	+ 1⅛
5⅛	2⅛	White Mot	4	22⅛	22⅛	22⅛	+ ⅛
11	7⅛	White Rk M Sp (1.05g)	1	15⅛	15⅛	15⅛	+ ⅛
17	7	Wilcox O & G	86	4	3⅛	3⅛	...
56⅛	71⅛	Wilson & Co (⅛)	1	7⅛	7⅛	7⅛	+ ⅛
75	44⅛	Wilson $6 pf (6)	5	73⅛	73	73	+ ⅛
79	56	Woolworth (2.40)	90	54⅛	53⅛	54⅛	+ 1
	66	Wor P & M pf A	50	64⅛	64⅛	64⅛	+ ⅛
		Wrigley Jr (3a) XD	3	69⅛	69⅛	69⅛	+ ⅛
		Y					
45	33⅛	Yale & Towne (.60)	1	36⅛	36⅛	36⅛	+ ⅛
20⅛	9⅛	Yell Trk & C	17	17⅛	17⅛	17⅛	+ ⅛
138	83⅛	Yell Trk 7% pf	.20	126	126	126	...
55	41⅛	Young S & W (3)	3	46⅛	46⅛	46⅛	– ⅛
66⅛	41⅛	Youngst Sh & T	29	65⅛	64⅛	65	– ⅛
		Z					
23⅛	11⅛	Zenith Radio	106	23⅛	22⅛	23⅛	+ 1⅛
9⅛	5⅛	Zonite Prod	3	6⅛	6⅛	6⅛	– ⅛

Rates of dividends in the foregoing table are annual disbursements based on the last quarterly or semi-annual declaration. Unless otherwise noted, special or extra dividends are not included. XD—Ex dividend. EX—First sale since ex-dividend date or dates. XR—Ex rights. (a) Also extra or extras. (b) Including extras. (e) Paid last year. (f) Payable in stock. (g) Declared or paid so far this year. (h) Cash or stock. (k) Accumulated dividends paid or declared this year.

New York Curb Stocks

By the Associated Press.

Total stock sales yesterday, 291,000 shares; year ago, 164,655 shares; total bond sales yesterday, $2,400,000; year ago, $3,597,000.

Sales in hundreds.		High	Low	Close
	A			
1	†Aero Sup Mfg A	23½	23½	23½
6	†Aero Sup Mfg B	4⅛	3⅛	4⅛
1	Ainsworth (2g)	50⅛	50⅛	50⅛
.50	Ala Gt Sou	49	49	49
1.50	Alum Co Am	122½	121	121
1	Alum Co pf (1½)	115⅛	115½	115⅛
1	†Am Beverage	3⅛	3⅛	3⅛
.20	Am Book (4)	72	72	72
.5	†Am Cit P & Lt B	6⅛	6⅛	6⅛
14	Am Cyan B (.60)	34⅛	33⅛	33⅛
2	Am & Fgn P war	4	4	4
2	Am Fork&Hoe (.1)	19⅛	19⅛	19⅛
12	Am Gas&El (1.40)	40⅛	40	40⅛
4.75	Am G & E pf (6)	111⅛	111	111
6	†Am Gen	8⅛	8⅛	8⅛
.50	†Am Gen $2 pf (2)	34	34	34
2	Am Hard Rub	39⅛	38⅛	38⅛
2	Am Light&T (1.20)	22⅛	22⅛	22⅛
.25	Am Mfg	22⅛	22⅛	22⅛
2	†Am Maracaibo	1⅛	1⅛	1⅛
2	Am Meter	27⅛	27⅛	27⅛
38	Am Sup Power	2⅛	2⅛	2⅛
1	Am Sup P 1 pf (6)	90⅛	90⅛	90⅛
1	Am Sup P pf	42⅛	42⅛	42⅛
24	†Ang Wupp (.20)	7⅛	7	7
3	†Arctur Rad Tube	1⅛	1⅛	1⅛
7	Ark Nat Gas	6⅛	6	6
69	Ark Nat Gas A	6⅛	6	6⅛
20	Ark Nat Gas pf	9	8⅛	8⅛
2	As G & El	1⅛	1⅛	1⅛
32	†As G & El A	2⅛	2	2
1	As G & El war	⅛	⅛	⅛
2	As G & El pf	10⅛	10⅛	10⅛
1	Atl Cst Fish	9⅛	9⅛	9⅛
15	Atlas Corp (.40g)	12⅛	12⅛	12⅛
1	Atlas Corp pf A (3)	52⅛	52⅛	52⅛
1	Atlas Corp war	2⅛	2⅛	2⅛
4	†Austin Sil Mng	1⅛	1⅛	1⅛
1	†Aut V M (½a) XD	8⅛	8⅛	8⅛
	B			
2	†Black & Decker	20⅛	20⅛	20⅛
2	Bliss E W	17	17	17
2	†Blue Ridge	3⅛	3⅛	3⅛
.10	Bohack 1st pf	35⅛	35⅛	35⅛
4	Bower R Bear (1)	21⅛	21⅛	21⅛
5	Braz T & L (.30g)	12⅛	12⅛	12⅛
4	†Bridgpt Mach	15⅛	14⅛	15⅛
1	Brown Co pf	8	8	8
1	†Brown F Dist	9⅛	9⅛	9⅛
4	Buf N&EP pf(1.60)	24⅛	24⅛	24⅛
1	Buf N&EP 1 pf (5)	106⅛	106⅛	106⅛
3.25	Bunk Hill & S (2a)	80⅛	80	80
2	Butler Bros	8⅛	8⅛	8⅛
	C			
2	Can Ind Ale A	7⅛	7⅛	7⅛
3	Can Marc Wire	1⅛	1⅛	1⅛
1	Carib Syn	3	3	3
44	Carrier Corp	11⅛	10⅛	11⅛
.50	Castle A M (2)	45	45	45
8	†Catalin Am	11⅛	11⅛	11⅛
7	Cen & Sw Ut	2⅛	2⅛	2⅛
1	Cen Hud G&E (.80)	16⅛	16⅛	16⅛
.25	Cen P&L pf (⅛k)	65	65	65
13	Cen St El	2⅛	2⅛	2⅛
1.50	Cen St E 7 pf	43⅛	43⅛	43⅛
1	†Centrif Pi (.40)	4⅛	4⅛	4⅛
1	Chi Riv&Mch (1½a)	29	29	29
1.25	Childs pf	49	48⅛	48⅛
176	Cities Service	4⅛	4⅛	4⅛
15	Cit Serv pf	57⅛	56⅛	57⅛
2	Cit Serv B pf	5⅛	5⅛	5⅛
.90	Cit Serv B B pf	53	50⅛	52
2	Cit Svc P 6 pf	56	54⅛	56
4	City Auto Stps (.60)	14⅛	14⅛	14⅛
2	Claude Neon Lts	...	...	...
1	†Cleve Tract	10⅛	10⅛	10⅛
38	†Colon Oil	2⅛	2⅛	2⅛
2	Colts Pat F (1½)	45⅛	45⅛	45⅛
.75	Colum G&E pf (5)	109⅛	108⅛	108⅛
6	Colum O G	4	3⅛	4
2	†Comwlth & So war	...	...	...
39	Comwlth Edis (4)	102	102	102
1	†Comm Wat Svc	2	2	2
37	†Como Mines	⅛	⅛	⅛
1	†Cons Airc	16⅛	16⅛	16⅛
11	Cons Cop Min	4⅛	4⅛	4⅛
4	†Cons G&E B(3.60)	91	90⅛	90⅛
1	Cons Mng & S(½g)	55	54⅛	54⅛
2	†Cons Ret Strs	5⅛	5⅛	5⅛
1	†Cooper-Bess	12⅛	12⅛	12⅛
1	†Cord Corp	4⅛	4⅛	4⅛
1	†Corroon & Rey	1⅛	1⅛	1⅛
5	†Cosden Oil Me	1⅛	1⅛	1⅛
1	†Cosden Oil Me pf	9⅛	9⅛	9⅛
30	Crane Co	30⅛	30⅛	30⅛
17	Creole Pet	26⅛	25⅛	25⅛
7	Crocker Wh	10⅛	10⅛	10⅛
61	†Croft Brewing	⅛	⅛	⅛
3	†Crown C Pet	2	2	2
1	Crown C I A (½g)	15⅛	15⅛	15⅛
5	†Crown Drug (.10g)	16⅛	16⅛	16⅛
66	†Cusi Mex	1⅛	1	1
	D			
1	Dayton Rub	12⅛	12⅛	12⅛
1	†Derby Oil	3⅛	3	3⅛
.75	Derby Oil pf	46⅛	44⅛	46⅛
2	Dictograph (.15g)	23⅛	23⅛	23⅛
1	†Doehler D Cast	31⅛	31	31
1	Dow Chem (2)	110⅛	110⅛	110⅛
1	†Dubilier Con	3	3	3
3	Duval Tex	9	9	9
	E			
1	Eagle Pich Ld (.10s)	10⅛	10⅛	10⅛
4	East Gas & F	6⅛	6⅛	6⅛
4	East G&F 6 pf (6)	60⅛	60⅛	60⅛
6	†Easy W M B (¼a)	13⅛	13⅛	13⅛
1	†Edis Br Strs (1.60)	44⅛	44⅛	44⅛
1	Econ Gr Strs (¼g)	16	16	16
10	†Eisler Elec	3⅛	3⅛	3⅛
108	El Bd & Sh	22	21⅛	21⅛
4	El Bd & Sh pf (6)	85	84	84⅛
2	El Pow As	10⅛	10⅛	10⅛
2	El Pow As A	...	...	...
1	El P & L opt war	7⅛	7⅛	7⅛
1.50	El P&L 2d pf A	58	57⅛	57⅛
2	†Elect Share	6⅛	6⅛	6⅛
.25	†Elect Sh pf (3h)	95⅛	95⅛	95⅛
1	Emp Dis El pf	44⅛	44⅛	44⅛
.50	Emp G & F 8 pf	59⅛	59⅛	59⅛
1	Emp G & F 7 pf	57	57	57
.25	Emp G & F 6 pf	55	55	55
2	Emsco D & E (1)	19⅛	19⅛	19⅛
13	†Equity Corp	2⅛	2⅛	2⅛
1	Europ El deb rts	...	...	...
5	†Ex-cello A & T	16⅛	16⅛	16⅛
	F			
1	†Fanny Far (⅛)	13⅛	13⅛	13⅛
3	†Pansteel	14⅛	14⅛	14⅛
1	†Ferro Enam (1)	35⅛	35⅛	35⅛
1	†Fidelio Brew	⅛	⅛	⅛
5	Fisk Rub	5⅛	5⅛	5⅛
.75	Fisk Rub pf	51	50⅛	51
14	Flintkote (1)	38⅛	37⅛	37⅛
5.50	Fla P & L 7 pf	46	46	46
6	Ford M CA(¾g) XD	20⅛	20⅛	20⅛
.50	Ford M CB(¾g) XD	23⅛	23⅛	23⅛
2	Ford M Fran	2⅛	2⅛	2⅛
14	Ford Mot Ld (.181g)	8	7⅛	8
	G			
1	Gen Alloys	2⅛	2⅛	2⅛
16	Gen Invest	1⅛	1⅛	1⅛
4	†Gen Tel (¼g)	16⅛	16⅛	16⅛
1	†Gilbert (A C)	5⅛	5⅛	5⅛
1	†Globe Und	2⅛	2⅛	2⅛
2	Gray Tel P S (1)	19⅛	19	19
.70	Gt A&P nv (6a)	114⅛	114⅛	114⅛
1	Gt Nor Pap (1)	26⅛	26⅛	26⅛
1	Greenf T & D	6⅛	6⅛	6⅛
12	Gulf Oil (½g)	82	78⅛	82
	H			
1	Hall Lamp (.10g)	6⅛	6⅛	6⅛
1	†Hartman Tob	1⅛	1⅛	1⅛
17	†Hecla Min (.60)	13	12	12⅛
1	Heyden Chem (1)	42	42	42
11	Holling Gold (.65a)	15⅛	15⅛	15⅛
.25	Horn & Hard(1.60)	31	31	31
10	†Hud Bay M&S (1)	25⅛	25⅛	25⅛
10	Humble Oil (1)	60	59	60
1	†Huyler's Del	⅛	⅛	⅛
2	†Hygrade Fd	4⅛	4⅛	4⅛
.25	Hygrade Sylv (2)	35⅛	35⅛	35⅛
	I			
11	Ill P & L $6 pf	43	42	42⅛
3	Ill P & L 6% pf	42⅛	42	42⅛
34	Imp Oil Can (½a)	21	20⅛	20⅛
11	Imp Oil Ca reg(½a)	21	20⅛	21
.20	Indiana Svc 6 pf	14	14	14
1	Ind Pipe Line (.20s)	7⅛	7⅛	7⅛
.10	Ind Svc 7 pf	14	14	14
.50	Indus Finan pf	9⅛	9⅛	9⅛
1	Ins Co N Am (2a)	74	73⅛	74
3	Int Hyd-El pf	9	9	9
1	†Int Mining (.30g)	11⅛	11⅛	11⅛
8	Int Mining war	3½	3⅛	3⅛
14	Internat Pet (1⅛a)	38⅛	38⅛	38⅛
1	†Inter Prod	4	4	4
1	†Inter S Ras B	1⅛	1⅛	1⅛
1	Inter Util A	10	10	10
10	Inter Util B	1⅛	1⅛	1⅛
2	Inter Vitamin (⅛g)	6⅛	6	6⅛
1	†Inters Hos (2)	29	29	29
1.20	Inters Pw Del pf	23	22⅛	23
20	Invest Roy (.03g)	⅛	⅛	⅛
1	Iron Firem vtc (1)	25	25	25
	J			
1.75	J C P&L 5½ pf(5½)	86½	86⅛	86⅛
.20	J C P&L 6 pf (6)	93	93	93
1.30	J C P&L 7 pf (7)	102	101⅛	102
	K			
4	Kan C PS vtc pf A	6⅛	6⅛	6⅛
6	Kingston Prod	5⅛	5⅛	5⅛
1	Kirby Pet (.10g)	3⅛	3⅛	3⅛
.25	†Koppers G&C pf(6)	102⅛	102⅛	102⅛
	L			
6	Lake Shore M (4)	57⅛	56⅛	57
10	Lakey Fdy M	7⅛	7⅛	7⅛
1	Lefc Real pf (⅛k)	15	15	15
3	Lehigh C&N (.30)	8⅛	8⅛	8⅛
1	†Lion Oil	11⅛	11⅛	11⅛
1	Lit Bros	4⅛	4⅛	4⅛
6	Lockheed Airc rts	⅛	⅛	⅛
1	Long Is Lt	4⅛	4⅛	4⅛
.40	Long Is L pf (7)	86⅛	86⅛	86⅛
32	†Louis L & E (.40)	12⅛	11⅛	12⅛
	M			
1.50	McWill Dredg (4)	77	76	77
14	†Mangel Strs	4⅛	4⅛	4⅛
1	Margay Oil	12	12	12
1	Marion St Shov	5⅛	5⅛	5⅛
1	Mass Util Asso	2⅛	2⅛	2⅛
1	†Mead John (3a)	104	104	104
1	Mercant Strs	33⅛	33⅛	33⅛
.25	Mercant Strs pf (7)	99	99	99
1	†Merch & Mfrs A	6⅛	6⅛	6⅛
3	†Michigan G & O	3⅛	3⅛	3⅛
4	Michigan Sug	2⅛	2⅛	2⅛
1	Mid St Pet A vtc	1⅛	1⅛	1⅛
1	Minn M&M (1a)	32	32	32
.25	†Molybdenum	8⅛	8	8
7	Montana DakotaUtil	20	19⅛	20
2	Montg W A (7) XD	152	152	152
.20	Mount Prod (.60)	5⅛	5⅛	5⅛
5	Mount St T&T (8)	142	142	142
.10	†Mueller Brass (.80)	32	31⅛	31⅛
	N			
2	†Nat Bellas Hess	2⅛	2⅛	2⅛
3	Nat Fuel G (1)	19	18⅛	19
5	†Nat Gypsum A	46⅛	46⅛	46⅛
1	†Nat Invest	2	2	2
4	Nat Inves war	...	...	...
.50	Nat P&L pf (6)	84⅛	84⅛	84⅛
1	†Nat Rub Mch	4⅛	4⅛	4⅛
1	Nat Sug Ref (2)	26⅛	26⅛	26⅛
2	Nat Trans (.40g)	10⅛	10⅛	10⅛
1	†Nat Un Rad	...	...	...
2	†Nehi Corp	7⅛	7⅛	7⅛
5	†Neptune Met A	10	9⅛	9⅛
1	New Bradford (.10g)	3⅛	3⅛	3⅛
5	N J Zinc (2)	82	80⅛	82
7	N Mex & Ariz	3⅛	3⅛	3⅛
1	†New Process (2)	25⅛	25⅛	25⅛
1	†N Y Merch (2a)	50	50	50
.10	NY P&L 7 pf (7)	110	110	110
93	Niag Hud Pow	11⅛	10⅛	11⅛
5	Niag Hud A war	2⅛	2⅛	2⅛
1	Niag Hud B war	...	...	...
7	Niag Sh MdB (.10g)	12⅛	12	12⅛
5	Niles-Bem-P (¼g)	38	38	38
2	†Nipissing Mns (¼g)	2⅛	2⅛	2⅛
2	†Noma Elec (.40s)	6⅛	6	6
1	Nor Am Lt & Pow	4⅛	4⅛	4⅛
.50	Nor Am L&P pf	42⅛	42⅛	42⅛
3	†Nor Europ Oil	⅛	⅛	⅛
2	Nor St P A	29	29	29
	O			
3	Ohio Oil pf (6)	109	109	109
1	Okla Nat Gas pf	28⅛	28	28
	P			
4	†Pac Eastern	4⅛	4⅛	4⅛
6	Pac G&E 1 pf (1½)	32⅛	32	32
.75	Pac Lighting pf (6)	107⅛	107⅛	107⅛
10	Pac P & L pf (7)	85	85	85
.50	†Pac Tin spec (2a)	34⅛	34⅛	34⅛
21	†Pan-Am Air (⅛g)	56⅛	55	55
1	†Pantepec Oil	5⅛	5⅛	5⅛
.20	Patchogue Pl m(2g)	...	...	...
43	Pennroad	4⅛	4⅛	4⅛
2	Pa Gas&El A (1½)	18⅛	18⅛	18⅛
.10	Pa PL 6 pf (6)	105	105	105
.80	Pa P&L 7 pf (7)	110⅛	109⅛	110⅛
1	†Pa Wat Pow (4)	91⅛	91⅛	91⅛
1.60	Pepperell (3)	62⅛	62	62⅛
1	Phila Co (.80)	14	14	14
.25	Phila El Pow pf(2)	33⅛	33⅛	33⅛
6	†Phoenix Sec	6⅛	6⅛	6⅛
2	†Phoen Sec pf (3)	38	38	38
3	Pie Bakvtc(.45g) XD	11⅛	11⅛	11⅛
18	†Pioneer Gold (.80)	9	8⅛	8⅛
28	Pitgey-Bowes (.32)	8⅛	8⅛	8⅛
.20	Pitts Lake E (2)	83	83	83
2	Powdrell&Al (1½a)	32⅛	32⅛	32⅛
.50	Pow Corp Can	14⅛	14⅛	14⅛
1	†Pratt & Lam (1a)	30⅛	30⅛	30⅛
2	Premier Gld (.12a)	2⅛	2⅛	2⅛
10	Prod Roy	⅛	⅛	⅛
1	†Propper McCall	4⅛	4⅛	4⅛
.20	PubSvcInd $7pr pf	41⅛	41⅛	41⅛
1.25	Pub Ut Sec p pf	2⅛	2⅛	2⅛
1.75	Pug Sd P $6 pf	30	29⅛	29⅛
1	Pyrene (.20g)	7	7	7
	R			
.25	Rwy&Lgt Sec (½g)	19⅛	19⅛	19⅛
1	Raytheon Mfg vtc	6⅛	6⅛	6⅛
1	†Red Bank Oil	9	9	9
1	†Reiter-Foster	⅛	⅛	⅛
1	†Reliable Strs	16⅛	16⅛	16⅛
4	Reynolds Inv	2⅛	2⅛	2⅛
1	†Roosevelt Fd	5⅛	5⅛	5⅛
10	†Root Pet	14	14	14
1	Rossia Intl	1⅛	1⅛	1⅛
7	†Rustless I & S	6⅛	6⅛	6⅛
1	Ryan Cons	3⅛	3⅛	3⅛
	S			
8	St Regis Pap	4⅛	4⅛	4⅛
1.10	St Regis Pap pf	64⅛	63⅛	64⅛
3	Salt Cr Prod (.80)	7⅛	7⅛	7⅛
1	†Schulte R Est	1⅛	1⅛	1⅛
1	Segal Lock	3⅛	3⅛	3⅛
1	†Sel In(al ctf)(5½)	92⅛	92⅛	92⅛
1	†Seton Leather	10⅛	10⅛	10⅛
1	Shattuck Denn	6⅛	6⅛	6⅛
1	Shenandoah	2⅛	2⅛	2⅛
1	†Shenandoah pf	49⅛	49⅛	49⅛
3.50	Sherwin-Wms (4)	130	129⅛	130
.30	Singer Mfg (6a)	343	341	341
1	So Penn Oil (1½)	37⅛	37⅛	37⅛
1	So C Ed B pf (1½)	28⅛	28⅛	28⅛
1	South Pipe (.15g)	...	...	...
1	†Southlan Roy (.20a)	...	...	...
3	Spen & Gen	...	...	...
3	Spencer Chain Strs	...	...	...
1	Stand C&Seal (2.40)	38⅛	38⅛	38⅛
.50	†Stand Inv pf	20⅛	20⅛	20⅛
5	†St Oil Ky (1)	17⅛	17⅛	17⅛
1	†St Oil Ohio	34	34	34
.50	St Pow & L pf	26⅛	26⅛	26⅛
11	†Stand Sil-L (.01g)	⅛	⅛	⅛
49	†Sterchi Br Strs	7	7	7
3	Sterl Br Strs 2d pf	8⅛	8⅛	8⅛
1	†Sterling Bre (.10g)	3⅛	3⅛	3⅛
3.25	Stetson (JB)	18	18	18
2	†Stutz Mot Am	17⅛	17⅛	17⅛
1	†Sunray Oil	2⅛	2⅛	2⅛
14	†Sunshine Mng (2)	15⅛	15⅛	15⅛
183	Swan Finch Oil	4⅛	4⅛	4⅛
2	Swiss Oil Cor (.20a)	4⅛	4⅛	4⅛
	T			
1	Talcott F pf (2¾)	52⅛	52⅛	52⅛
8	†Tastyeast A	3⅛	3⅛	3⅛
1	†Taylor Dist	4⅛	4⅛	4⅛
1	Technicolor	28⅛	28	28
9	†Tack-Hug G (.40a)	5⅛	5⅛	5⅛
2	Tenn Prod	⅛	⅛	⅛
2	†Texas Gulf Prod	4⅛	4⅛	4⅛
1	†Thermoid pf	35	35	35
2	Tob Prod Ex (.10e)	3⅛	3⅛	3⅛
6	Tonopah Min	1	1	1
1	†Trans-Lux (.10g)	4⅛	4⅛	4⅛
3	Tubize Chat	7⅛	7⅛	7⅛
4	Tubize Chat A	29⅛	29	29
1	†Tubz-Sol Lamp	10⅛	10⅛	10⅛
3	Twin Coach (.10g)	12⅛	12⅛	12⅛
	U			
1	Un Gas Can (.10g)	11⅛	11⅛	11⅛
2	Unit Corp war	1⅛	1⅛	1⅛
337	United Gas	8⅛	8⅛	8⅛
15	Unit Gas war	2⅛	2	2
9	Unit Gas pf	111	110	111
16	Un Lt & Pow A	7⅛	7	7⅛
1	Un Lt & Pow B	7⅛	7⅛	7⅛
20	Un Lt & P cv pf	83	82	83⅛
.25	Un Milk Prod (¼g)	14⅛	14⅛	14⅛
3	Un Molasses (.134g)	5⅛	5⅛	5⅛
1	†Unit Shipyds B	2⅛	2⅛	2⅛
3.75	Unit Shoe M (2½g)	87⅛	87⅛	87⅛
1.10	Unit Sh M pf (1½)	39⅛	39⅛	39⅛
5	†U S & Int Sec	2⅛	2⅛	2⅛
2	U S Foil B (.60)	17⅛	17⅛	17⅛
1	†U S Lines pf	1⅛	1⅛	1⅛
1	U S Radiator	3⅛	3⅛	3⅛
1	Unit Verde Ext (¾g)	3⅛	3⅛	3⅛
16	†Unit Wall Paper	5⅛	5⅛	5⅛
10	Univ Cons Oil	27	26⅛	27
1	Utah P&L pf (1⅛k)	66	66	66
3	Util Power & Lt	1⅛	1⅛	1⅛
	V			
2	†Venezuel Pet	1⅛	1⅛	1⅛
	W			
5	Waco Airc	8⅛	8⅛	8⅛
27	†Warne Pump	33⅛	32⅛	33
2	†West Va C & C	3	3	3
1	†Wil-Low Caf	1⅛	1⅛	1⅛
4	†Woodl Pet (.40) XD	8⅛	8⅛	8⅛
24	Wright Harg (.40a)	8	7⅛	8
	Y			
4	†Yukon Gold	2⅛	2⅛	2⅛

†Officially listed on application by the Corporation.

Other securities are admitted to dealings as "unlisted" on application of a regular member and approval by the listing committee and the Board of Governors.

Rates of dividends in the foregoing table are annual disbursements based on the last quarterly or semi-annual declaration. Unless otherwise noted, special or extra dividends are not included.

XD—Ex dividend. EX—First sale since ex dividend date or dates. XR—Ex rights. (a) Also extra or extras. (b) Including extra or extras. (e) Paid last year. (f) Payable in stock. (g) Declared or paid so far this year; no regular rate. (h) Cash or stock. (k) Accumulated dividend paid or declared this year. (ur) Under rule. (ww) With warrants. (xw) Without warrants.

New York Curb Bonds

By the Associated Press.

Sales in $1,000.		High	Low	Close
	DOMESTIC BONDS.			
	A			
2	Ala Pow 4½ '67	83⅛	83⅛	83⅛
20	Am G&E 5 2028	107⅛	107	107
26	Am P&L 6 2016	103⅛	102⅛	102⅛
1	Appal El Pw 5 '56	106⅛	106⅛	106⅛
12	As Elec 4½ '53	63⅛	62⅛	62⅛
32	As G&E 5 '50	49⅛	49	49⅛
78	As G&E 5 '68	49⅛	48⅛	49⅛
55	As G&E 4½ '49 C	47⅛	45⅛	47⅛
10	As T&T 5½ '55A	86⅛	86⅛	86⅛
	B			
10	Baldw L 6 '38 xw	88⅛	88	88
11	Birm El 4½ '68	91⅛	91⅛	91⅛
	C			
4	Can Pac 6 '42	111	111	111
9	Caro P & L 5 '56	101⅛	101⅛	101⅛
3	Cen Ill P S 4½ '67F	100⅛	100⅛	100⅛
17	Cen P & L 5 '56	92	91⅛	91⅛
35	Cen St El 5½ '54	72⅛	71⅛	72
8	Cen St El 5 '48	70⅛	69⅛	69⅛
130	Cities Ser 5 '50	85⅛	84⅛	85
27	Cit S P&L 5½ '49	79⅛	79	79⅛
50	Cit S Pw 5½ '52	79⅛	79	79
6	†Comwl Ed 4 '81 F	107⅛	107⅛	107⅛
8	Commun P&L 5 '57	70⅛	70⅛	70⅛
1	Con Gas Ut 6 '43	94⅛	94⅛	94⅛
46	Cont G&E 5 '58A	93⅛	92⅛	92⅛
	D			
14	Det C Gas 5 '50 B	106⅛	106⅛	106⅛
	E			
18	Elec P&L 5 2030	90⅛	90	90⅛
25	Emp O&R 5½ '42	89⅛	89⅛	89⅛
	F			
4	Fed Water 5½ '54	86⅛	86⅛	86⅛
43	Fla P & L 5 '54	96	95⅛	95⅛
30	Gatin P 5 '56	96⅛	96	96⅛
8	Gen Pub Ut 6½ '56	89⅛	89⅛	89⅛
2	Gen W Wk 5 '43 A	89⅛	89⅛	89⅛
37	Geo Pow 5 '67	98⅛	98	98⅛
6	Glen Ald Coal 4 '65	86⅛	86⅛	86⅛
	H			
1	Hall Pr 6 '47Astp	90⅛	90⅛	90⅛
	I			
22	Ill Pow & L 5 '56C	100	99⅛	100
7	Ill Pow&L 6 '53	105⅛	105	105
6	Ind Svc 5 '50	73	72⅛	72⅛
1	Ind P&L 5 '57 A	105⅛	105⅛	105⅛
3	Int Sec Am 5 '47	99	98⅛	99
13	Inters Pow 5 '52	71	70⅛	70⅛
23	Inters Pow 6 '57	78⅛	78	78
	J			
13	Jer CenP&L4½ '61C	106⅛	106	106
	K			
12	Ky Util 5 '69 I	96	96	96
5	Ky Util 5 '61 H	96⅛	96⅛	96⅛
3	Kop Gas & C 5 '47	104	104	104
	L			
9	Lou P&L 5 '57	108⅛	108⅛	108⅛
1	Minn P&L 4½ '78	101⅛	101⅛	101⅛
5	Miss Pow 5 '55	88	88	88
	N			
15	Nat P&L 5 2030B	93⅛	93⅛	93⅛
7	Nat Pub 5 '78ctf	27⅛	27⅛	27⅛
17	Nevada Cal E 5 '56	95	94⅛	95
19	N Eng G&E 5 '50	71⅛	70	70⅛
10	N Eng G&E 5 '47	71⅛	71⅛	71⅛
17	N Eng Pow 5½ '54	99⅛	99⅛	99⅛
17	N Eng Pow 5 '48	98⅛	98	98⅛
2	NY Pow&Lt4½ '67	106⅛	106⅛	106⅛
33	NYSt E&G 4½ '80	103⅛	103	103⅛
1	Nor Ind Pb 5 '66 C	105	105	105
	O			
3	Okla G&E 5 '50	103⅛	103⅛	103⅛
	P			
10	Pac P&L 5 '55	86⅛	86	86⅛
4	Pen Cen P&L4½ '77	103⅛	103⅛	103⅛
11	Peo GasL&C4 '81B	95⅛	95⅛	95⅛
12	PGL&C6 '57C	106 3-32	106 1-32	106 1-32
66	Peop L&P 5 '79	13	11⅛	13
3	Pied El 6½ '60 A	64	64	64
9	†Pub S N Ill 4½ '81F	103⅛	103⅛	103⅛
5	Pug Sd P&L 5½ '49	93⅛	93⅛	93⅛
2	Pug SdP&L4½ '50D	86⅛	86⅛	86⅛
	S			
2	Shaw W&P 4½ '67A	104	104	104
18	S E P&L 6 2025A	107⅛	107	107
12	†So Cal Ed 3¾ '60	105⅛	105	105⅛
1	Southern Nat G6 '44	103	103	103
1	Stand G&E 6 '35	79	79	79
5	Stand G&E 6 '35cvt	79	79⅛	79⅛
9	Stand G&E 6 '51	76⅛	76	76
17	Stand G&E 6 '66	76⅛	75⅛	75⅛
14	Stand P&L 6 '57	74⅛	74	74
	T			
6	Tex El S 5 '60	103⅛	103⅛	103⅛
32	Tex P&L 5 '56	105⅛	105⅛	105⅛
28	Twin CRT 5½ '52A	83	82½	82½
	U			
5	Un L&P 6½ '74	95¼	95¼	95¼
30	Un L&P 6 '75	91½	91	91
10	Un L&Ry 5½ '52	94⅛	93⅛	93⅛
3	Virg P S 5½ '46A	99⅛	99⅛	99⅛
	W			
4	W Newsp Un 6 '44	59	59	59
17	W Tex Ut 5 '57A	94½	94½	94½
	FOREIGN BONDS.			
6	Bu A Pr 7½ '47 stp	72	71½	71½
1	Europ Mg 7 '67 C	35½	35½	35½
4	Ger C Mun 7 '47	20½	20½	20½
1	Ger C Mun 6 '47	20½	20½	20½
15	It Sup Pw 6 '63 A	57	55½	57
3	Nippon E P 6½ '53	86	86	86
1	Parana Bras 7 '58	20½	20½	20½
1	Russ 5½ ctf '21	1	1	1
19	Terni Elec 6½ '53	63⅝	62½	63
1	Un El Svc 7 '56	63¾	63¾	63¾

Local Produce

(Prices paid shippers—net. f. o. b. Washington.)

(By the United States Bureau of Agricultural Economics.)

Eggs.

Current receipts, 21½@22½; hennery whites, 22½@23½, a few fancy at 1c to 2c premium. Government graded and dated white eggs (including grading and marketing costs): U. S. extras, large, 31; U. S. extras, mediums, 26; U. S. standards, large, 27; U. S. brown standards, large, 26.

Live Poultry.

Fowl: Colored, heavy, 18@20; Leghorns, 18@18; roosters, 12@14. Chickens: Plymouth Rocks, 24@26; Leghorns, 18@20; mixed colors, 21½@22. Turkeys: Hens, 18, a few at 19@20; toms, 14@15, a few at 16@17; No. 2, 12@13.

Fruits.

APPLES—Bushels: Virginia, Yellow Newtowns, U. S. No. 1, 2¼-inch minimum, 75@85; 2¼-inch minimum, 1.10@1.25; 2¾-inch minimum, 1.25@1.35; Staymans, U. S. No. 1, 3¼-inch minimum, 85@90; 2¼-inch minimum, 1.00@1.10; 2¾-inch minimum, wasty, 75@85; Winesaps, U. S. No. 1, 2¼-inch minimum, 90@1.00; 2½-inch minimum, 1.25@1.35. Boxes: Virginia, combination, extra fancy and fancy, Winesaps, 1.50@2.00; Staymans, 1.35@1.35; Delicious, 1.50@1.75; C grade, Winesaps, 1.25@1.50. Cartons: Virginia, Lowrys, 1.00@1.50; Yellow Newtowns, 1.25@1.75; Winesaps, 1.35@1.65; Delicious, 1.35@1.85; Golden Delicious, 1.35@1.85, few high as 2.00; various other varieties, 1.00@1.50, according to grade and size.

CANTALOUPES—California, vine ripened and precooled, Salmon Meats, jumbos, 36s and 45s, 3.50@3.75, few 4.00; standards, 45s, 3.25@3.50; Arizona, Salmon Meats, jumbos, 45s, 3.50@3.75, few 4.00; jumbos, 36s, 3.25@3.50; Georgia, truck receipts, bushels, packed locally, 1.00@1.25, few 1.50.

HONEYDEWS—California, vine ripened and precooled, standard crates 8s to 12s, 2.00.

HONEY BALLS—California jumbos, 27s to 45s, 4.00@4.50.

PEACHES—Georgia, freight receipts, ½-bushel baskets, Early Rose, U. S. No. 1, 2-2½ inches, 1.40@1.50; ½-bushel baskets, Early Rose, U. S. No. 1, truck receipts, 1¾ to 2 inches, 1.00@1.25; 1⅛-inch minimum, 75; North Carolina, ½-bushel baskets, Red Birds, U. S. No. 1, 2-2½ inches, 1.50; showing decay, 1.00@1.25; Virginia, ½-bushel baskets, early varieties, sizes unmarked, approximately 1¾-inch minimum, fair condition, 50@65.

WATERMELONS — Florida, Tom Watsons, 32-lb. average, 75; bulk, per 100 melons, 40-lb. average, 65.

BLACKBERRIES — North Carolina, 32-quart crates, 2.00@2.50; poor condition, 1.50.

RASPBERRIES — North Carolina, Redcaps, ½ pints, 5; Blackcaps, 32-quart crates, 3.50@5.00 per crate.

ORANGES — California, boxes, 3.50@4.50, according to grade and size.

LEMONS—California, boxes, No. 1, 6.00@6.50; No. 2, 5.50@6.00, as to size.

HUCKLEBERRIES—North Carolina, 32-quart crates, 10@15 per quart.

Vegetables.

SNAP BEANS—North Carolina and Virginia, bushel hampers, green, flat type, 50@75.

SQUASH—South Carolina, bushel hampers, white, wrapped, 1.00@1.25; Yellow Crooknecks, 1.50@1.75.

EGGPLANT—Florida, 1½-bushel crates, 1.00@1.50.

PEPPERS — Florida, bushel baskets, green, 1.00.

OKRA—Florida, bushel hampers, large size, 1.00@1.50.

LIMA BEANS—Georgia, bushel hampers, best, 2.00; fair quality, 1.50@1.75.

TOMATOES—Lug boxes, ripes and turnings, wrapped, 6x6 and larger: Georgia, South Carolina and Texas, 1.50@1.75; poorer, all sizes, lower; Florida, best, 1.25; poorer, 1.00.

CARROTS—California, Western lettuce crates, bunched, 2.75@3.00.

ASPARAGUS—New Jersey, extra Colossal, 2.00@2.50; Colossal, 1.50@1.75; extra fancy, 1.50; Delaware, poorly graded, 1.00@1.25; few best, 1.50@2.00.

SPINACH—Pennsylvania, bushel baskets, 50@65, few 75.

POTATOES—North Carolina, stave barrels, Cobblers, U. S. No. 1, 6.50@6.75.

CORN—Alabama and Georgia, standard crates, 1.50@1.75.

CABBAGE—Virginia, truck receipts, 5-peck hampers, pointed type, ordinary condition, 50@75.

CELERY—California, ⅛ crates, individually washed and precooled, 3-4 dozen, 3.00@3.25; New York, ⅛ crates, individually washed, 4-5½ dozen, mostly 3.25.

CUCUMBERS — South Carolina, bushel baskets, best, 1.50@1.75; fair quality, 1.25; ordinary quality, 75@1.00; Norfolk section, Virginia, hotbed stock, ¾-bushel hampers, fancy, 2.00; choice, 1.75.

LETTUCE — California, Western crates, Iceberg type, 4-5 dozen, 4.25@4.50, mostly 4.25; poorer, 3.50@4.00.

ONIONS — Texas, 50-lb. sacks, Yellow Bermudas, U. S. commercial, 1.25.

(Quotations from other sources.)

BUTTER—Range of prices in stores gathered from wholesale dealers (prices to nearby shippers based on Philadelphia and New York prices): One-pound prints, carton (92 score), 33; 1-pound prints, carton (90 score), 32; ¼-pound prints, carton (92 score), 34; ¼-pound prints, carton (90 score), 33; tubs (92 score), 33; tubs (90 score), 31.

MEATS—Beef, 12@16; veal, 15@17; lamb, 24@26; smoked ham, 27@28; fresh ham, 23@24; pork loin, 24@25; compound, 11¾@12½; lard, 12@12½.

LIVESTOCK—Pigs, 9@9½; light hogs, 9@9¾; mediums, 10@10¼; heavies, 9¼@9¾; roughs, 5@8; calves, 6@8½; lambs, 9½@10½.

Tobacco Markets.

Special Dispatch to The Post.

Baltimore, Md., June 18.—Maryland, receipts 1,041 hogsheads, sales 1,426 hogsheads are the figures for the past week. The market was quite active for all but the commonest grades and the prices remained firm to slightly higher, especially for medium and good grades and quotations revised accordingly, which kindly note.

Ohio—Nothing to report.

Crop prospects, Maryland—During the past week there was considerable cloudy weather, with light to good rains in most sections. This enabled farmers to transplant freely, and probably from 60 to 75 per cent of the intended crop is now in the fields.

Maryland firm leaf, ®nondescript, 3@4; common, 4@10; medium, 10@30; good to fine red, 30@40. Seconds, common, 3@7; medium, 7@15; good to fine, 15@35.

Ohio, fine and fine cured, common to medium, 4@8; good to fine, 8@18; spangles, common to medium, 7@20; good to fine yellow, 20@45.

N. B.—Unsound and badly mixed packages from 2c to 3c lower.

Stock in Warehouses.

	Maryland.	Ohio.	Total.
Stocks January 1	28,666	233	28,899
Receipts since	7,374	49	7,423
Totals	36,040	282	36,322
Delivered since	16,209	282	36,322
Stocks today	19,831	180	20,011
Sales.			
This week	1,426	...	1,426
Previously	10,493	59	10,552
Totals	11,919	59	11,978

U. S. Treasury Receipts.

By the Associated Press.

The position of the Treasury, June 16: Receipts, $98,368,132.35; expenditures, $101,267,234.01; net balance, $3,431,752,436; customs receipts for the month, $17,576,094.32.

Receipts for the fiscal year (since July 1), $3,887,320,977.36; expenditures, $8,574,353,396.86, including $3,221,974,397.96 of emergency expenditures. Excess of expenditures, $4,687,032,419.50. Gross debt, $34,345,541,894.73, an increase of $14,186,027.25 over the previous day. Gold assets, $10,501,522,015.30.

KEEP COOL WITH WATER
RENT A G-E ELECTRIC
WATER COOLER
For the Summer.
National Electrical Supply Co.
1328-1330 New York Ave.
NAtional 6800.

FIRST TRUST LOANS
Long-term REFINANCING . . .
Lowest Rates . . . 3-Year Construction Loans . . .
5% 5½%
BOSS & PHELPS MORTGAGE CO.
Loan Correspondent
John Hancock Mutual Life Ins. Co.
1417 K St. N.W. NA. 9300

Daily Legal Record

June 19, 1936.

MOTIONS ASSIGNMENT.

Justice Luhring, Presiding.

10:00—Preliminary and ex parte matters.

10:10—Slaughter vs. Slaughter, rule.

Estate of Mary Perry Brown. Attys., Townsend, Coe—Lewis.

Rinaldi vs. Rinaldi, rule.

Bagby vs. Firestone Service Stores. Attys., Dickson, Lichtenberg.

Guy vs. Guy, rule.

Liberty Mutual Ins. Co. vs. Hoage. Attys., Phelan—Krouse, Hill, jr.

McMurray vs. McMurray, rule.

Burton vs. Burton. Attys., Parker—Reznicoff.

Belt vs. Belt, rule.

Lampkin vs. Lampkin, rule.

Barr vs. Barr, rule.

Long vs. Long, rule.

Eschinger vs. Edelen, rule.

Coy vs. Thigpen. Attys., Bowie & Stein—Offutt.

LAWSUITS.

Odessa Stratford vs. General Taxicab Inc.; damages, $35,000. Attys., John W. Cross, Arthur J. Hilland.

William E. Curtis, adm., vs. Clinton C. Humphries; damages, $10,000. Attys., H. Winship Wheatley, sr. & jr.; W. W. Butzner.

William E. Curtis, adm., vs. Elwood Humphries; damages, $10,000. Attys., same.

Celeste Smith Murray vs. Frank T. Hines, adm.; mandamus. Atty., Robert H. McNeill.

D. C. vs. H. W. Cord Co., Inc. et al; breach contract, $1,275.28. Attys., Vernon E. West, W. H. Wahly.

Virginia H. Miller vs. Joseph L. Simpson; damages, $15,000. Atty., Dorsey K. Offutt.

Julius Rosenberg, adm. vs. L. E. Breuninger & Sons, Inc; damages, $10,000. Attys., Newmyer & Bress.

Docketed Judgments.

Harry H. Conrad vs. Edward Gibson et al.; judgment Municipal court, $68. Attys., William G. McGuire, Edward C. Kriz.

Equity Suits.

Vincent J. Principe vs. Eleanor M. Principe; absolute divorce. Atty., Leo C. Sullivan.

Florence G. Mattox vs. Porter L. Mattox; absolute divorce. Atty., Max Rhoade.

Elizabeth S. Richardson vs. Joseph A. Richardson; maintenance. Atty., N. C. Turnage.

Bertha Rosenfeld vs. Albert B. Rosenfeld; absolute divorce. Attys., Shenos & Emerson.

Harry B. Bair vs. Barbara H. Bair; absolute divorce. Atty., J. M. Boardman.

Moses W. Howard vs. Eleanor V. Howard; absolute divorce. Atty., H. A. Dyson.

Katherine Dugan Flaherty vs. James W. Flaherty; absolute divorce. Atty., L. A. Block.

Rebecca Allainer vs. Samuel Allainer; absolute divorce. Atty., Edward A. Aaronson.

Anna Corey A. Marx vs. Raymond Marx; maintenance. Atty., Wm. C. DeLacy.

Rozsell J. Bowen et al. vs. Mount Vernon Savings Bank et al.; to redeem. Atty., George C. Gertman.

Bankruptcy Petitions.

3389. Marian B. Bond: voluntary; assets, none; liabilities, $1,277.75. Attys., James K. and Denny Hughes.

CIRCUIT COURT ONE.

Justice Proctor—Goff, Clerk.

David T. Maloney vs. Katie Pingree; trial resumed; verdict for defendant.

E. Grant Preston vs. Richard C. Roberts et al.; time submit motion for new trial extended to July 3.

C. S. Faller et al. vs. Rudolph Seidel et al.; jury sworn; respited until tomorrow. Attys., Ralph A. Cusick—J. J. Slattery.

CIRCUIT COURT TWO.

Justice Cox—Lemon, Clerk.

Augustine Davis vs. District of Columbia; trial resumed; verdict for plaintiff for $500.

Daniel W. O'Donoghue, jr., vs. Howard; hearing on bill and answer to construe will; argued and submitted. Atty. in proper person—Leo A. Rover.

Edith M. Collier vs. William E. Collier; final decree, absolute divorce.

CIRCUIT COURT THREE.

Justice Adkins—Watts, Clerk.

Wann vs. Ickes, Secretary; argument of motion to dismiss concluded and submitted.

National Church of Positive Christianity vs. G. Fred Frazer; rule and injunction argued and submitted. Attys., F. R. Noel, John L. Green—Thomas H. Patterson.

EQUITY COURT TWO.

Justice Bailey—Belew, Clerk.

Alton Railroad Co. vs. Railroad Retirement Board; argument concluded and case submitted.

EQUITY COURT THREE.

Chief Justice Wheat—Dertzbaugh, Clerk.

Marie M. McNeal vs. Clarence McNeal; decree absolute divorce.

Ernest G. Cogan vs. Valarie B. Cogan; decree absolute divorce.

Earl L. Farmer vs. Marion K. Farmer; decree absolute divorce.

Anna E. Winter vs. Charles A. Winter; decree absolute divorce.

Grace C. Willis vs. Bennett Willis; decree absolute divorce.

Charles F. Mangum vs. Alice L. Mangum; decree absolute divorce.

Paul J. Snyder vs. Edithe E. Snyder; decree absolute divorce.

Frances E. Cline vs. William E. Cline; decree absolute divorce.

Doris W. Shoup vs. G. Stanley Shoup; decree limited divorce.

Nancy Freeman Dennis vs. Floyd Dennis; decree absolute divorce.

Bessie H. Thompson vs. James Thompson; decree absolute divorce.

Richard J. Comisky vs. Lucille R. Comisky; decree absolute divorce.

Ednor M. Hixson vs. Walter E. Hixson; decree absolute divorce.

William E. Skinner vs. Calphurniz Viola Nichols Skinner; decree absolute divorce.

John H. DeWitt vs. Frances DeWitt; decree absolute divorce.

Michael Nebel vs. Edith M. Nebel; decree absolute divorce.

Probate Proceedings.

Justice Gordon, Presiding.

Est. Elizabeth Nalley, lets. test. granted Margarete Branthy, sp. bond, $1,000. Atty. George C. Gertman.

Est. Esther A. Dericksen, letters adm. granted Ralph T. Derickson; sp. bond, $1,000. Atty., H. J. Kane, jr.

Est. Mary Mallon, letters test. granted Raymond Mallon; sp. bond, $1,000. Atty., A. W. Fox.

Est. Annie M. Sloan, letters test. granted Clarence F. Donohue; bond, $500. Attys., Doyle, Thuee & Malloy.

Est. Sarah Schlosser, letters test. granted Rose Spitzer; bond, $1,000. Atty., I. Heideman.

Est. Lewis C. Barnett, lets. adm. granted Lucy B. Brooks; bond, $1,000. Atty., E. B. Gibson.

Est. Dorothy S. May, letters test. granted Maurice S. May; bond, $2,000. Atty., G. E. Sullivan.

Est. Martha E. Pywell, letters test. granted William F. Taylor; bond, $9,000. Atty., T. T. Golden.

Est. Marilla G. Capell, letters test. granted National Savings & Trust Co. Atty., B. Baird.

Est. Harrison O. Lake, sale of note ordered. Atty., T. M. Baker.

Est. Bertha Mitchell, three appraisers appointed. Atty., A. F. Canfield.

Est. Margaret M. Tyler, investment ordered. Attys., Minor, Gatley & Drury.

Est. Alice B. Shepard, transfer certain securities ordered. Atty., P. B. Morehouse.

Est. Emmett L. Portch, adm.; ordered give new bond, $3,000. Attys., Colvin & Brooks.

Est. Benj. T. Lyon; fee to guardian ad litem ordered.

Est. Percival McC. Werlich; fee to guardian ad litem ordered.

Re: Jos. Bowles; expenditures ordered. Attys., Minor, Gatley & Drury.

Est. Wm. Edward Deering; will filed, dated May 6, 1929.

Re: Mary Ashton Clifford et al.; Vera D. Clifford appointed guardian of estate; bond, $1,000. Attys., Icenhower & Teepe.

Re: Gordon R. Miller et al.; Paul B. Cromelin appointed guardian of estate. Attys., Cromelin & Laws.

Est. Lucy A. Luttrell; will filed, dated January 21, 1933.

Est. Frederick W. Newcombe; will filed, dated January 23, 1924; codicil filed, dated December 27, 1928.

Est. Anna Lockwood Peck; will filed, dated June 19, 1926.

Ship Movements

At New York.

Arrived Yesterday.

Gerolstein, from Antwerp.
Scanmail, from Copenhagen.

Arrive Today.

Champlain, from Havre.
Europa, from Bremen.
New York, from Hamburg.
President Harding, from Hamburg.
Stavangerfjord, from Oslo.

Sailing Today.

American Merchant, for London.
Scanstates, for Gothenburg.
Scythia, for Liverpool.

Sailing Tomorrow.

American Shipper, for Liverpool.
Berlin, for Bremen.
California, for Glasgow.
Champlain, for Havre.
Europa, for Bremen.
Exmouth, for Tangiers.
Gerolstein, for Antwerp.

Reported by Radio.

Britannic, due pier 56, Sunday.
American Banker, due pier 58, Monday.
Franconia, due pier 56, Monday.
Pennland, due pier 3, Hoboken, Monday.
Queen Mary, due pier 90, Monday.
Rotterdam, due Fifth street, Hoboken, Monday.
Tuscania, due pier 95, North River, Monday.

Movements of Naval Vessels.

(All dates June 17 unless otherwise designated.)

Broome, arrived at Seattle.
Clark, arrived at Boston Yard, June 18.
Henderson, arrived at San Pedro.
New York, arrived at Seattle.
Nokomis, arrived at Puerto Columbia, June 18.
Pruitt, arrived at San Diego.
Sicard, arrived at Seattle.

Notes: Commander of Destroyer Division 19 shifted pennant from Long to Southard.

Lamson successfully launched June 18.

DIED.

BOTLEY, CORA LEE. On Thursday, June 18, 1936, at 5:21 p. m. at her home, Rockville, Md., CORA LEE BOTLEY, the beloved wife of James T. Botley and mother of Beulah B. Coleman, of Atlanta, Ga., and Naomi M. Botley, of Rockville, Md. Notice of funeral later.

BOVELLO, CONCETTA. On Wednesday, June 17, 1936, at her residence, 14 New York ave. ne., CONCETTA BOVELLO, the beloved wife of the late Angelo Bovello and mother of Joseph R., Nunzio, Samuel, Charles, Anthony P. and Vincent Bovello and Mrs. Pauline Bottone. Funeral services at the above residence on Saturday, June 20, at 9:30 a. m., thence to St. Aloysius Church, where mass will be offered at 10 a. m. for the repose of her soul. Relatives and friends invited. Interment St. Mary's Cemetery. (Baltimore papers please copy.) Services by the W. W. Chambers Co.

BRESNAHAN, FRANCIS JOSEPH. On Thursday, June 18, 1936, FRANCIS JOSEPH BRESNAHAN, beloved son of Frank J. and Lillian Mortimer Bresnahan. Interment Mount Olivet Cemetery on Friday, June 19. Strictly private.

BURKE, MICHAEL S. On Thursday, June 18, 1936, at 7:15 a. m., at his residence, 2211 Washington circle nw., MICHAEL S. BURKE, beloved husband of Mary Hurley Burke and uncle of Mrs. Mary C. Griffin. Funeral from the above residence on Saturday, June 20, at 9:30 a. m. Requiem mass at St. Stephen's Catholic Church at 10 a. m. Relatives and friends invited. Interment Mount Olivet Cemetery.

DEERING, WILLIAM E. On Wednesday, June 17, 1936, at Mount Alto Hospital, WILLIAM E. DEERING, beloved husband of Mary Rose Deering, son of Mrs. Elizabeth Deering and brother of Mrs. John P. Loveless, of Washington, D. C., and Mrs. Stanley P. Andrews, Mrs. Harry T. Duvall and Mrs. Allen H. Merrill, of Baltimore, Md. Funeral services in the W. W. Chambers Co. funeral home, 1400 Chapin st. nw., on Saturday, June 20, at 10 a. m. Relatives, and friends invited. Interment Arlington National Cemetery.

FORD, ELLA VIRGINIA. On Wednesday, June 17, 1936, at the home of her son, Sam P. Ford, 6 South Kensington st., Glencarlyn, Va., ELLA VIRGINIA FORD, beloved wife of the late Jamees Wilson Ford and mother of Sam P. Ford. She is also survived by two sisters and one brother. Funeral services at the above address on Friday, June 19, at 2:30 p. m. Interment Oakwood Cemetery, Falls Church, Va.

FREEMAN, LUCIA. On Thursday, June 18, 1936, at Mount Alto Hospital, LUCIA FREEMAN. Remains resting at the W. W. Chambers Co funeral home, 1400 Chapin st. nw. Notice of time later.

HAMMOND, JOSEPHINE. On Thursday, June 18, 1936, JOSEPHINE HAMMOND, beloved wife of the late George W. Hammond and mother of Mrs. Mamie McIntire and William A. Hammond. Funeral from her late residence, 919 G st. se., on Saturday, June 20, at 1:30 p. m. Interment Congressional Cemetery. Relatives and friends invited. Arrangements by William J. Nalley.

HEFFERNAN, PATRICK HENRY (HARRY). On Wednesday, June 17, 1936, at his residence, 31 Florida ave. nw., PATRICK HENRY (HARRY) HEFFERNAN, beloved husband of Catherine M. Heffernan (nee Owen) and brother of Miss Cora Heffernan. He also is survived by four sons and four daughters. Funeral from the above residence on Saturday, June 20, at 8:30 a. m., thence to St. Aloysius Church, where mass will be offered at 9 a. m. for the repose of his soul. Relatives and friends are invited. Interment Mount Olivet Cemetery. (Baltimore papers please copy.) Services by W. W. Chambers Co.

JOHNSON, ROBERT. On Thursday, June 18, 1936, at Children's Hospital, ROBERT JOHNSON, beloved infant son of Willie and Peggy Johnson. Funeral in W. W. Chambers Co. funeral home, 1400 Chapin st. nw., on Saturday, June 20, at 2:30 p. m. Relatives and friends invited. Interment Cedar Hill Cemetery.

KIERNAN, CHARLOTTE P. On Wednesday, June 17, 1936, at her residence, 2153 California st. nw., CHARLOTTE P. KIERNAN, the beloved sister of Mrs. Augusta K. Bashford. Funeral from the above residence on Friday, June 19, at 9:30 a. m., thence to St. Matthew's Church, where mass will be offered at 10 a. m. Relatives and friends invited. Interment at Providence, R. I.

LOCHARD, DAVID L. On Wednesday, June 17, 1936, DAVID L. LOCHARD, beloved husband of Ella E. Lochard. Funeral from the W. W. Chambers Co. Southeast funeral home, 517 11th st. se., on Saturday, June 20, at 10 a. m. Relatives and friends invited. Interment Arlington National Cemetery.

MALEY, MICHAEL. Suddenly, on Wednesday, June 17, 1936, MICHAEL MALEY, beloved son of Richard and Charlotte S. Maley. Remains resting at the W. W. Chambers Co. Southeast funeral home, 517 11th st. se. Funeral services at the home of his parents, 420 3d st. nw., on Friday, June 19, at 2 p. m. Relatives and friends invited. Interment Fort Lincoln Cemetery. Services by the W. W. Chambers Co. Southeast funeral home.

MEADS, WILLIAM E. On Wednesday, June 17, 1936, at Emergency Hospital, WILLIAM E. MEADS, beloved son of Mrs. Lucia M. Meads; residence, 1740 P st. nw. Funeral from the W. W. Chambers Co. funeral home, 1400 Chapin st. nw., on Friday, June 19, at 2 p. m. Friends are invited. Interment National Memorial Park, Falls Church, Va.

MEADS, WILLIAM E. On Wednesday, June 17, 1936, at Emergency Hospital, WILLIAM E. MEADS, beloved son of Mrs. Lucia M. Meads. Late residence, 1740 P st. nw. Funeral from the W. W. Chambers Co. funeral home, 1400 Chapin st. nw., on Friday, June 19, at 2 p. m. Friends are invited. Interment National Memorial Park, Falls Church, Va.

McCARGAR, MARGARET KATHERINE. On Tuesday, June 16, 1936, at Columbia Hospital, MARGARET KATHERINE McCARGAR, the beloved wife of Sherwood L. McCargar. Funeral from her late residence, 17 Girard st. ne., on Friday, June 19, at 2 p. m. Relatives and friends invited. Interment Cedar Hill Cemetery. Services by W. W. Chambers Co.

McCARTHY, MABEL A. Suddenly, on Tuesday, June 16, 1936 at Emergency Hospital, MABEL A. McCARTHY (nee De La Vergne) beloved wife of Edward A. McCarthy. Funeral services at the S. H. Hines Co. funeral home, 2901 14th st. nw., on Friday, June 19, at 2 p. m. Interment, Glenwood Cemetery.

MOULD, LELIA CARROLL. On Thursday, June 18, 1936, at Woodlawn Beach, Edgewater, Md., LELIA CARROLL MOULD, the beloved wife of James O. Mould, of 819 Delafield pl. nw., and mother of Jean C. Bowen and daughter of the late Thomas G. Carter and Mrs. Annie O'Brien. Remains resting at the W. W. Chambers Co. funeral home, 1400 Chapin st. nw., until Saturday, June 20, at 11 a. m. Funeral services at the Park View Baptist Church, Richmond, Va., on Saturday, June 20, at 3 p. m. Relatives and friends invited. Interment Park View Cemetery.

ORKEN, JACOB. On Wednesday, June 17, 1936, at the Washington Sanitarium, Takoma Park, Md., JACOB ORKEN. Funeral from the W. W. Chambers Co. funeral home, 1400 Chapin st. nw., on Friday, June 19, at 1 p. m. Services by Richard J. Harden Camp No. 2, Spanish War Veterans, at Arlington National Cemetery at 1:30 p. m. Friends are invited. Interment with military honors.

ORKEN, JACOB. On Wednesday, June 17, 1936, at the Washington Sanitarium, Takoma Park, Md., JACOB ORKEN. Funeral from the W. W. Chambers Co. funeral home, 1400 Chapin st. nw., on Friday, June 19, at 1 p. m. Services by Richard J. Harden Camp No. 2, Spanish War Veterans, at Arlington National Cemetery at 1:30 p. m. Friends are invited. Interment with military honors.

POGUE, WILLIAM D. On Thursday, June 18, 1936, at Episcopal Eye and Throat Hospital, WILLIAM D. POGUE, the beloved husband of E. Jeraldine Pogue, of 1669 Columbia rd. nw. Remains resting at the W. W. Chambers Co. funeral home, 1400 Chapin st. nw. Notice of funeral later.

ROBERTSON, ADAM H. Suddenly, on Wednesday, June 17, 1936, at his home, Travilla, Md., ADAM A. ROBERTSON, husband of the late Mary F. Robertson. Remains resting at the Colonial funeral home of Wm. Reuben Pumphrey, Rockville, Md. Services at the above funeral home, Friday, June 19, at 2:30 p. m. Interment Rockville Union Cemetery.

RYAN, WILLIAM. On Thursday, June 18, 1936, at his residence, 6401 Maple ave., Chevy Chase, WILLIAM RYAN, husband of the late Annie Douglas Ryan and father of Edgar R. Ryan, Mrs. Stanley L. Wolfe and Gerald Ryan. Notice of funeral later.

SHAW, MARGARET. On Thursday, June 18, 1936, at Sibley Hospital, MARGARET SHAW, beloved wife of William H. Shaw and mother of Mrs. Margaret Barnes and Mrs. Christine Walt and grandmother of Margaret Anna Walt. Late residence, 1837 North Capitol st. Funeral from the W. W. Chambers Co. funeral home, 1400 Chapin st. nw., on Monday, June 22, at 10:30 a. m. Relatives and friends invited. Interment Cedar Hill Cemetery.

SHEAFFER, GEORGE EDWARD. On Wednesday, June 17, 1936, at his residence, 606 10th st. sw., GEORGE EDWARD SHEAFFER, beloved husband of Virginia Sheaffer (nee Hale) and son of the late Charles W. and Annie Sheaffer, in the fifty-fourth year of his age. Funeral from the chapel of P. A. Taltavull, 436 7th st. sw., on Saturday, June 20, at 2 p. m. Relatives and friends invited. Interment Congressional Cemetery.

VEITCH, ARTHUR W. On Thursday, June 18, 1936, at his residence, Veitch Summit, Ballston, Va., ARTHUR W. VEITCH, beloved husband of Lula A. Veitch (nee Merry) and stepfather of J. Lawrence Wilkins. Remains resting at the Ives funeral home, 2847 Wilson blvd., Clarendon, Va. Mass will be held at St. Charles' Catholic Church, Washington ave., Clarendon, Va., on Saturday, June 20, at 9 a. m. Interment St. James' Cemetery, Falls Church, Va.

WRIGHT, DR. FRANCES HOWLETT. On Thursday, June 18, 1936, DR. FRANCES HOWLETT WRIGHT, of 1802 Lamont st. nw., beloved wife of the late Silas S. Wright. Remains resting at the S. H. Hines Co. funeral home, 2901 14th st. nw. Notice of funeral later.

FUNERAL DESIGNS.

GUDE BROS. CO., Florists
1212 F STREET. NAtional 4276.

GEO. C. SHAFFER 900 14TH ST. NW.
Expressive Floral Tributes. Phone:
Moderate prices. Open eve. & Sun. Nat. 0106

FUNERAL DIRECTORS.

FRANK GEIER'S SONS CO.
1113 SEVENTH ST. NW. Telephone
Modern Chapel. NATIONAL 2473.

J. WILLIAM LEE'S SONS CO.
FUNERAL DIRECTORS.
CREMATORIUM
4th st. and Mass. ave. ne. LIncoln 5200.

THOS. S. SERGEON
1011 7TH ST. NW. Telephone NAt. 1090.

CHAS. S. ZURHORST CO.
301 EAST CAPITOL ST. LINCOLN 0372.

JAMES T. RYAN
317 PA. AVE. SE. ATlantic 1700.

For Reference
ASK YOUR NEIGHBOR
$75
No Extras!
For a Regular $150 Funeral
WASHINGTON'S LOWEST PRICES
$75 to $200 and up
DEAL
Funeral Home
Phone Li. 8200-8201

Chambers
Is One of the Largest Undertakers in the World

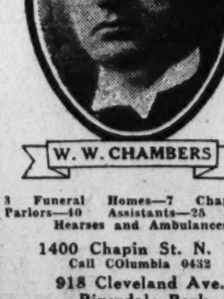

W. W. CHAMBERS

3 Funeral Homes—7 Chapels—14 Parlors—40 Assistants—25 Cars, Hearses and Ambulances

1400 Chapin St. N. W.
Call COlumbia 0432
918 Cleveland Ave., Riverdale Park
Call GReenwood 1221
517 11th St. S. E.
Call ATlantic 6700

Proposals

Procurement Division, Public Works Branch, Washington, D. C., June 12, 1936. —Sealed bids in duplicate will be publicly opened in this office at 10 a. m., June 22, 1936, for furnishing all labor and performing all work for construction of test floors in building at the National Bureau of Standards at Washington, D. C. Drawing and specifications, not exceeding one set, may be obtained from the National Bureau of Standards or at this office, in the discretion of the Assistant Director of Procurement, Public Works Branch. W. E. Reynolds, Assistant Director. 15,17,19

Bankruptcy Notices

IN THE SUPREME COURT OF THE DISTRICT of Columbia, holding a bankruptcy Court. In the matter of Frank E. Webb, bankrupt. In bankruptcy No. 3037. Notice is hereby given that the above-named bankrupt has filed his petition praying for a discharge from all his debts in bankruptcy, and that his creditors and other persons in interest are required to enter their appearance in opposition, together with specifications in writing of the grounds of such opposition, if any so desire, in the clerk's office of the Supreme Court of the District of Columbia, on or before the 20TH DAY OF JULY, 1936. FRED J. EDEN, Referee in Bankruptcy.

Auction Sales

FRIDAY, JUNE 26, 1936—
THOS. J. OWEN & SON, Auctioneers.
1431 Eye Street Northwest.

TRUSTEES' SALE OF VALUABLE TWO-STORY BRICK DWELLING, 511 TWENTY-FOURTH STREET NORTHEAST.

By virtue of a certain deed of trust duly recorded in Liber No. 6401, Folio 72, et seq., of the land records of the District of Columbia, and at the request of the party secured thereby, the undersigned trustees will sell at public auction, within the office of Thos. J. Owen & Son, 1431 I street northwest, on FRIDAY, THE TWENTY-SIXTH DAY OF JUNE, A. D., 1936, AT ONE O'CLOCK P. M., the following-described land and premises, situate in the District of Columbia, and designated as and being Lot 5, Square 4517.

TERMS—Sold subject to a prior deed of trust for $3,250, further particulars of which will be announced at time of sale; the purchase price above said trust to be paid in cash. A deposit of $250 required. Conveyancing, recording, etc., at purchaser's cost. Terms to be complied with within 15 days, otherwise deposit forfeited and the property may be advertised and resold at the discretion of the trustees.

WILLIAM A. FAUCETTE,
LOUIS L. HASTINGS,
Ju.17,19,22,24,26. Trustees.

Auction Sales

WEDNESDAY, JULY 8, 1936—
ADAM A. WESCHLER & SON, Auctioneers.

SALE OF 286 SHARES CAPITAL STOCK INDEPENDENT DISTILLERS OF KENTUCKY.

By virtue of the power of sale contained in a certain collateral agreement dated May 23, 1935, default having occurred under the terms of said agreement, the holders thereof will sell by public auction, within the salesrooms of Adam A. Weschler & Son, 915 E St. N.W., on WEDNESDAY, THE EIGHTH DAY OF JULY, 1936, AT 12 O'CLOCK NOON, the following-described collateral named in said agreement, to-wit: Certificate No. 1 for 136 shares and Certificate No. 5 for 150 shares Capital Stock of Independent Distillers of Kentucky, par value $100 each. All parties in interest please take notice.

TERMS: CASH.
ADAM A. WESCHLER & SON,
P—je19,23,27jy2,8 Auctioneers.

TUESDAY, JUNE 23, 1936—
ADAM A. WESCHLER & SON, Auctioneers.

TRUSTEES' SALE OF THREE UNIMPROVED LOTS FRONTING ON GRANT STREET BETWEEN FORTY-EIGHTH PLACE AND FORTY-NINTH STREET NORTHEAST.

By virtue of a deed of trust recorded in Liber No. 6797, folio 335, et seq., one of the land records of the District of Columbia, and at the request of party secured thereby, the undersigned trustees will offer for sale by public auction, in the office of Adam A. Weschler & Son, 915 E street northwest, on TUESDAY, THE 23D DAY OF JUNE, 1936, AT TWO O'CLOCK P. M., the following-described property in the District of Columbia, to-wit: Lots 57 and 58, square 5146 and lot 23, square 5147, in John W. Glennan's subdivision of part of tract of land known as Beall's Adventure as per plat recorded in Liber 36, page 46 of the records of the surveyor's office of the District of Columbia.

TERMS OF SALE: All cash. A deposit of $100 required of purchaser at sale. Examination of title, conveyancing, recording, revenue stamps and notarial fees at cost of purchaser. Terms to be complied with within 15 days from day of sale, otherwise trustees reserve the right to resell property at risk and cost of defaulting purchaser, after five days' advertisement of such resale in some newspaper published in Washington, D. C., or deposit may be forfeited, or without forfeiting deposit trustees may avail themselves of any legal or equitable rights against defaulting purchaser.

FRED McKEE,
V. BLACKSTONE WILLIAMS,
P—je10,12,15,17,19,22 Trustees.

Legal Notices

LOUIS M. TULMAN, Attorney,
1319 F Street Northwest.

IN THE SUPREME COURT OF THE DISTRICT of Columbia, holding an Equity Court. Estelle Frederick, plaintiff, vs. Ernest Frederick, defendant. Equity No. 61046. Order of publication. The object of this suit is to obtain an absolute divorce by the plaintiff, Estelle Frederick, from the defendant, Ernest Frederick, on the ground of separation for more than five (5) years, and for other relief. On motion of the plaintiff, it is this fourth day of June, 1936, ordered, that the defendant, Ernest Frederick, cause his appearance to be entered herein on or before the fortieth day, exclusive of Sundays and legal holidays, occurring after the day of the first publication of this order, otherwise the cause will be proceeded with as in case of default; provided, a copy of this order be published once a week for three (3) successive weeks in the Washington Law Reporter and The Washington Post newspaper before said day. O. R. LUHRING, Justice. A true copy. Test: (Seal.) FRANK E. CUNNINGHAM, Clerk, by RICHARD J. KIRKLAND, Assistant Clerk. 5,12,19

ISRAEL J. MENDELSON, Attorney,
Colorado Building.

IN THE MUNICIPAL COURT OF THE District of Columbia. Charles Watzman, 25 Eye St. N.E., Plaintiff, vs. The Steven & Son Company, a corporation, 119 Miller St., St. Louis, Mo., Defendant. M. C. No. A-12085. Order of publication in attachment. The object of this suit is to recover a judgment against the defendant corporation in the amount of nine hundred and ninety dollars ($990.00) for rent due for warehouse in rear of 25 Eye St. N.E., Washington, District of Columbia, and to have judgment of condemnation of certain property of the defendant levied on under a writ of attachment issued in this suit to satisfy the plaintiff's claim. It is therefore ordered, this 22d day of May, 1936, that the defendant appear in this court on or before the fortieth day, exclusive of Sundays and legal holidays, after the day of the first publication of this order to defend this suit and show cause why said condemnation should not be had; otherwise the suit will be proceeded with as in case of default. It is further ordered that this order shall be published at least once a week for three successive weeks in the Washington Law Reporter and The Washington Post. GEO. C. AUKAM, Presiding Judge. A true copy. Test. (Seal.) BLANCHE NEFF, Clerk. 5,12,19

WILLIAM F. KELLY and P. J. J. NICOLAIDES, Attorneys,
Union Trust Bldg.

IN THE SUPREME COURT OF THE DISTRICT of Columbia, holding an Equity Court. Charles H. Evans, plaintiff, vs. Daniel Moynahan, his unknown heirs, alienees and devisees, et al., defendants. Equity No. 61518. Order. The object of this suit is to obtain a decree establishing of record in fee simple by adverse possession the title of the plaintiff to parts of original lots 7 and 8, in square 567, known for purposes of taxation as lot 808, in square 567, as set forth in the bill of complaint in this cause. Upon motion of the plaintiff and for good cause shown it is by the Court this 18th day of June, 1936, adjudged, ordered and decreed that the defendants, Daniel Moynahan, his unknown heirs, alienees and devisees, Jerimiah Moynahan, known as Jerry; Edward Moynahan and Conelius Moynahan, if living, and if dead, their unknown heirs, alienees and devisees cause their appearance to be entered herein on or before the first rule day occurring after the expiration of the fortieth day, exclusive of Sundays and legal holidays, after the day of the first publication of this order; otherwise this cause shall be proceeded with as in case of default. Provided, a copy hereof is published twice a month for one month in the Law Reporter Printing Company and The Washington Post. O. R. LUHRING, Justice. A true copy. Test: (Seal.) FRANK E. CUNNINGHAM, Clerk. By RICHARD J. KIRKLAND, Assistant Clerk. 19,26

MINOR, GATLEY, DRURY and JOHN M. LYNHAM, Attorneys,
Colorado Bldg.

IN THE SUPREME COURT OF THE DISTRICT of Columbia. Holding an Equity Court. National Savings & Trust Co., a corporation, trustee under the last will and testament and codicils thereto of William W. Danenhower, deceased, et al., plaintiffs, vs. Laura D. Green et al., defendants. Equity No. 61537. Order of publication. The object of this suit is to obtain an order for the sale of certain real estate owned and held by the above-named trustee, to wit: Lot 91 in Square 677, in the District of Columbia, improved by premises known as 21 and 23 G place northeast. On motion of the plaintiffs, it is this 18th day of June, 1936, ordered that the defendants, Johnston W. Gray, a minor; Cornelia W. Gray, a minor; Barbara Lee Gray, a minor; Lea Everard Williams, a minor; William W. Danenhower, jr., a minor; J. Maurice Stillwell, a minor; Helen Stillwell, a minor; Arnold Stillwell, a minor; Jeanne Stillwell, a minor; James C. Knopf, a minor; Louis J. St. Chares, jr., a minor; Alice Mary Slope, a minor; Otto Frank Slope, jr., a minor; Marshall S. Philpitt, Marshall S. Philpitt, jr., a minor; S. Ernest Philpitt 2d, a minor; Emma D. Scheuer, Alfred Gallagher, Alfred Gallagher, jr., a minor; Joan Gallagher, a minor; William J. Danenhower, Barbara Ann Danenhower, a minor; Mary Margaret Allison, a minor; James H. Danenhower, Sheila Rae Danenhower, a minor; Stewart Y. Danenhower, a minor; Edith S. Danenhower, a minor; Joseph L. Danenhower, a minor; John C. Holman, a minor; Charles E. Bryant, a minor; Mary Sherwood Wilson, a minor; Sloan Wilson, a minor, and Geoffrey Wilson, a minor, cause their appearance to be entered herein on or before the fortieth day, exclusive of Sundays and legal holidays, occurring after the day of the first publication of this order; otherwise the cause will be proceeded with as in case of default. Provided, however, that a copy of this order shall be published at least once a week for three successive weeks in the Washington Law Reporter and in The Washington Post newspaper. By the court: O. R. LUHRING, Justice. A true copy. Test: (Seal.) FRANK E. CUNNINGHAM, Clerk. By RICHARD J. KIRKLAND, Asst. Clerk. 19,26,3

Business Directory

It will pay you to consult these reliable firms. They are specialists in their respective lines.

For information regarding advertising rates or services not listed in this column call Miss Burns—NAtional 4232.

CAMERAS REPAIRED

CAMERA REPAIRING.
FULLER & d'ALBERT, INC.,
815 10th st. nw. Phone NAt. 4712.

CARPET AND RUG CLEANING.

RUGS DOMESTIC 9x12....$3.00
SHAMPOO 8x10....$2.50
LUWIN CO., 1723 7TH ST. NO. 9160.

FALSE TEETH REPAIRED

"WHILE YOU WAIT." Emergency Laboratory, 605 14th nw., Room 601. ME. 1833. Open evenings and Sunday morning.

GENERAL CONTRACTING

LUMBER, MILLWORK. Insulite, roofing. Murphy & Ames, Inc., Rosslyn and Falls Church, Va. Clarendon 60. WEst 2315.

GENERAL CONTRACTING
Remodeling, repairing, roofing and painting. 26 yrs. building experience. Estimates cheerfully given.
WILLIAM E. EDDY. WA. 7815.

HOME IMPROVEMENTS.

ANY Home Improvements, $1 wkly., next August. Dun-Mar Contracting Co., 312 G nw. NA. 1025. Eves.-Sun., PO. 2848.

LEATHER GOODS.

Trunks—Saddlery—Harness—Luggage
All Leather Goods Repaired.
G. W. KING, JR.
511 11th St. N.W. NA. 4242.

LAWNMOWERS.

ARE YOU READY FOR SUMMER?
LAWN MOWERS
MACHINES SHARPENED
REPAIRS AND PARTS FOR ALL MAKES
RUDOLPH & WEST CO.
1332 N. Y. Ave. N.W. NAt. 4870.

PAINTING, PAPERING, DECORATING

PAINTING and papering. First class white mechanics; work guaranteed; free estimates; front and back painted $15 up. Rooms papered, $4.50 up. AT. 4450. H. Knight, 727 3d st. ne.

RADIO SERVICE

ME. 8145—FREE $1 SERVICE CALL. Save 30 per cent. Any make set. Work guaranteed. SCHILLER BROS., 922 F st. nw.

ROOFING

ROOFING and siding, asphalt, asbestos; rock-wool insulation; 3-year payment. American Re-Roofing Co., 3313 14th st.

ENTERPRISE
ROOFING CO.
ROOFING—SIDING—INSULATION.
2125 R. I. AVE. N.E. PO. 0200.

RUGS MADE

RUGS made to your order. Seamless, reversible. Turn in your old rugs, carpets and woolen clothing. Samples shown at your home. Southern Rug Co., NO. 3448.

Lost and Found 1

You can phone your "Lost" Ad to The Post as late as 11 p. m. for publication the following morning and thus immediately notify nearly 100,000 families of your loss. Call NAtional 4200.

FOUND IN DIAMOND CABS.
Keys—Cab 1307.
Brown Suede Glove—Cab 123.
Necktie—Cab 28.
Lost and Found Dept. NO. 2868.

PURSE—Change, small, white, containing large sum of money, Monday p. m., vicinity 1029 Vermont ave. and 14th and H sts. nw.; liberal reward. Phone NOrth 4095.

WIRE-HAIRED Terriers (2), June 14; male and female; names Skippy and Patsy; white with black spots; reward. LI. 5371.

Personals 3

CHAMBERS CO.
One of the Largest Undertakers in the World

HEMORRHOIDS (piles) eradicated by my own method; results effective for a lifetime or money back. Write for booklet. No drugs or surgery. DR. SOMMERWERCK, 1365 Columbia road. AD. 0388.

OVERSEAS VACATION—$150 covers round trip to Europe; cash or credit; write for terms. Box 50, Washington Post, D. C.

PHYSIOTHERAPY treatments for better health; appts.; closed Thurs. PO. 4721.

SPECIAL DIETS-ELIMINATIONS, according to need of individuals; sun bathing, vegetable garden; rms. wonderfully cool. CL. 6456.

TRAILERS of every description for sale or exchange; rented and repaired. Terminal Service Center. ALex. 2592.

CAMP
At
The Majorie Webster Camp
(Kalmia Rd. between 16th and 17th).
Day and boarding camp for boys and girls. Restricted bus service for day campers. Dancing, swimming, handicraft, athletics, etc.
Send for booklet or call GE. 1700.

CHAMBERS CO.
Complete Funeral as Low as $75

CEMETERY LOT
For sale. In Rock Creek Park Cemetery. 5 sites. Section W. At cost. Owner, Box 38, Washington Post.

Motor Travel 10

YOUNG COUPLE motoring Calif. June 20; take 3 persons; share expenses; refs. exchanged. Call NO. 7266.

Help—Female 11

Women—if you don't find your position in the Help Wanted Column today—place a "Situations Wanted" Ad in The Post. A 3-line ad costs only 27 cents

HAIRDRESSER—Colored, experienced. Apply at once. Phone Alex. 2761.

LADIES—Nationally known concern will select three for special summer work in Washington. Requirements, pleasant personality, good education. Apply 9-12, Room 205, 1427 Eye st., nw.

PRESSERS—Exp.; apply Regal Cleaners, Rear 612 M st. sw. NA. 6171.

SALESLADIES—Experienced in dress department. Apply the Loeb Co., 714 7th st.nw.

YOUNG COLORED girl; gen. housework; plain cooking; young couple with child; $6. COl. 0606.

WAITRESS, experienced, over 21; neat, attractive. Apply 145 B st. se. Neptune grill.

Help—Male 12

Men—if you can't find your position in the Help Wanted Column today—place a "Situations Wanted" Ad in The Post. A 3-line ad costs only 27 cents

BARBER—1st class; 65 per cent. 1354 C st. sw.

BARBER—For Fri., Sat.; white; $10 guaranteed. 611 7th st. sw.

BARBER—Steady job; guarantee and commission if satisfactory. 6122 Ga. ave. nw.

BARBERS (2), for Fri. and Sat.; $8 guarantee and comm. 804 N. Capitol st.

BARBER wanted, first class; good pay. 605 Pennsylvania ave. nw.

BARBER, American; must be good worker. 3551 Georgia ave.

BARBER—First class; steady job. 716 H st. ne.

BARBER, first class; steady job. 711 9th st. nw.

Post Classified Ads—National 4200.

Help—Male 12

BARBER wanted; steady job. 233 G street northeast.

BARBER wanted; guarantee and commission. Apply 1005 13th st. nw.

BARBER—First class, for Friday and Saturday. Apply 2807 Wilson blvd., Clarendon, Va.

BARBER WANTED for Saturday; $4.50 guarantee. Apply 2044 Rhode Island ave. ne.

BARBER, white, first class, for Saturday; steady if suited; $20 guarantee and commission. Apply 417 Neal pl. ne. Union Market

BARBERS wanted—If you want to buy a 2-chair modern barber fixtures complete; bargain. 2118 Pa. ave. nw.

BARBERS wanted—Tired of barbering; will sell 4-chair shoppe; reasonable rent. See it today! 936 New York ave. nw.

BOOTBLACKS wanted. Apply Commerce Valet Shop, 1918 Pa. ave. nw.

BOOTBLACK, experienced, colored, at once. Apply 302 9th nw.

BOOTBLACKS (6), good pay, tips. 1705 Pa. ave. nw.

BODY and fender man, 1st class only and good pay to right party. Apply 89 G st. nw.

BUTCHER—Experienced man. Apply at 500 7th st. sw.

CLUB MAGAZINE SALESMEN, experienced, for crew manager. Apply P. F. Collier, 708 Second National Bank Bldg., between 9 and 10 a. m.

DRIVER-SALESMAN wanted on established bakery route. Salary and commission; cash bond required. Apply 3408 9th st. ne., 4.30 to 8 p. m. See Sales Manager.

EXCEPTIONAL opportunity for retired men and women to increase their incomes substantially through part or full time work; all responses treated strictly confidential. Reply, Box 45, Washington Post.

MARRIED MAN, Washingtonian (Gentile), 26-35 years old, $30 weekly and commission; unlimited future. Natl. Co. $250 cash bond. Miss Dodge, BOYD'S, 1333 F st. nw.

MEN (2), young, fill vacancies; good pay; chance for rapid advancement. Apply 9-12, Rm. 205, 1427 Eye st. nw.

PAPERHANGER wanted. Apply 6600 Barnaby Wood, Chevy Chase, Md.

PRESSERS—First class. Apply 721 9th st. nw.

PRESSER—At once; experienced and sober only need apply; steady work. New-Way Dry Cleaning Co., Inc., 1773 Columbia rd. nw.

SALESMAN—Experienced magazine salesman, spot verification; highest club commission. Apply Mr. Reid between 9 and 10 a. m., 708 Second National Bank Bldg.

SALESMEN—(2) Sell fastest seller of its kind; no canvassing; leads furnished; old company; make good money all year. For appointment, Call DIst. 0275, 9-12, Friday

THE LITERARY DIGEST offers salesmen unequaled opportunity. One sale a day pays $25 a week. 918 F st. nw.

WHITE chef, houseboy, counter man, cold meat man. Waters Hotel Agency, 724 9th st. nw.

WHITE counterman, chef, bus boy wanted; reference required. Cafeteria, 18th and F sts. nw.

WINDOW CLEANER wanted; experienced on new work; at once. 1001 H st. nw.

YOUNG MEN over 18 years old, if you are unemployed, see Mr. Cousins, 4 to 6 p. m., Rm. 410, 1319 F st. nw.

YOUNG MAN, interested in photography, to work as general assistant in photographic portrait studios. Apply 901 Westory Bldg., corner 14th and F

—BOYS—
Eighteen years of age or over, with bicycles, wanted at once for messenger work. Permanent employment with good pay; a few may work after school hours. Apply 1317 New York ave. nw. Mr. Schryver.

STEADY EMPLOYMENT.
For men of good reputation and sober habits to drive taxicabs; salary, $17.50 per week, plus commission and bonus. For detailed information, apply Union Taxicab Association, 1256 22d st. nw.

USED-CAR SALESMEN
We need 3 men to complete our sales force who are willing to work intelligently. Leads furnished and assistance rendered in closing deals. Attractive proposition. Call Mr. Koetzle, District 8300, between 3 and 6 p. m.
DONOHOE-CHEVROLET
1620 M ST. N.W.

Progressive Salesmen
FOR A PROGRESSIVE LINE OF CARS WITH EVERY FEATURE OF MODERN SELLING. FULL PRICE COVERAGE FROM $625 TO $2,500.
EVERY AID AND CO-OPERATION OFFERED TO THOSE WILLING TO MAKE CAR SELLING HIS WAY TO A BETTER LIVING.
EXPERIENCED SALESMAN INVESTIGATE! LIBERAL COMPENSATION. DEMONSTRATORS FURNISHED. CHRYSLER-PLYMOUTH. ADDRESS BOX NO. 44 NOW—TODAY.

DIAMOND CABS
STUDENT INSTRUCTION
FOR TAXICAB
IDENTIFICATION CARDS
NO FEE
ON BEHALF OF THE
MEMBERS OF THE I.T.O.A.
Inc. SEE MR. JOHN ROBEY
1735 14TH ST. N.W.
8:30 A. M. TO 5:30 P. M.

AUTO SALESMEN.
We are offering an unusual proposition to two experienced auto salesmen to sell new Chevrolets with a large dealer. Only men with a good record and desiring a permanent connection need apply. Apply to Mr. Sacks or Mr. Tarshes, 610 H st. ne.

Help—Male-Female 13

CLERK—For dry cleaning establishment. Apply at once. President Valet Service 5514 Connecticut ave. nw.

Situations—Female 16

GIRL (colored)—Neat, light-colored girl, wants job as maid in doctor's office or dress shop. Call LIn. 2285, between 5 and 6:30 evenings.

WOMAN—Refined, Christian, graduate nurse, capable; highest credentials; manage home with servant. Write Mrs. M. Shaffer, Dodge Hotel.

Situations—Male 17

BOY wants job as porter, dishwasher or office boy. Call LIncoln 6275. Ask for William.

BUTLER, English, competent, steady; good references. 2117 O st. nw. PO. 0230.

PAINTER, colored, will make free estimates on jobs; experienced, capable. Phone DEc. 0232-J.

YOUNG man desires steady position traveling as a representative; experience in paints and wallpaper. Mr. Scott, 1216 Owen pl. ne.

Situations—Male-Female 18

A NO. 1 COUPLE (colored), woman an experienced maid or cook; man experienced butler and willing to work anywhere; ages 38 and 30; ref. by Dr. H. B. Marriat, Luther Tanner and Mrs. M. M. Von Milgram. Write Aaron Haggard, Box 93, Battleboro, N. C.

Post Classified Ads—National 4200.

Instructions 19

SPECIAL CLASSES—Day and night, for Civil Service exams. Poteet's Business College, 14th and I sts. nw.

STENOG.-TYPIST—Special Civil Service Resident and Home Study courses include rough drafts, plain copy, general tests, dictation material. Trial exams every other week. Boyd's, 1333 F st.

SUMMER course Dramatic Art & Radio Technique for children; classes forming; sub. Dems. Hopper. CL. 9208.

STENOGRAPHER-TYPIST EXAM.
Special Edition covering all Subjects.
Only $1.00. Ballantyne's, 1421 F St. N.W.

JACK AND JILL SCHOOL
MODERN SUMMER CAMP. Boys and girls, aged 2-10. Assure your child of careful outdoor training. Expert supervision. For information, reservations, 35 Baltimore st., or phone Kensington 331.

Intensive Instruction.
Very Low Tuition Rates Begin Today.
STENOGRAPHER-TYPIST
COMPTOMETER, MONROE CALCULATOR
Civil Service Courses,
File Clerk, Statistical Clerk,
Editorial Clerk, Examiner.
Begin Today. Every Day. Every Night.
The Civil Service Preparatory School.
529 12th St. N.W. MEt. 6337.

Business Opportunities 23

ESTABLISHED FRUIT STAND, good money maker; excellent location; worth $300-$500 month to a hustler. $1,000 for quick sale. DE. 5738.

EXCLUSIVE—Boarding house, 12 rooms, 3 baths; good income; $750 cash. No broker. Call PO. 2766, bet. 9 and 11 a.m.

LUNCH—3 rooms, bath, garage; rent, $35; business, $25 daily; sacrifice; $250 required.

R. M. CURTIS
1811 H St. NW. NAtional 9140.

RESTAURANT—Doing $150 daily; rent $100; 7-year lease. A real money-maker.
GASTON & CHARUHAS (Brokers).
520 Woodward Bldg. NA. 0614.

ROOMING house, 12 rms., 2½ baths. Rent, $75. Income, $208. Price, $1,700, terms. Miss McCown, Rm. 908, 1406 G St.

ROOMING HOUSE—Downtown; 16 rms. Rent $125. Income $300. All filled. $1,900. Terms. Suite 908, 1406 G st.

ROOMING HOUSE (New 18th and Columbia rd.)—14 rooms, 4 baths; rent, $85; very desir. location; sacrifice only $800.
R. M. DE SHAZO,
1123 14th St. N.W. NA. 5520.

BEER LICENSE
(Wholesale Class B) and large truck, $850. Call GEorgia 1297.

TOURIST CABINS.
Colonial design, and dining-room business, well established. No. 1 highway, near D. C; neat, clean; running water, electricity; some with private toilet rooms; profitably operated; selling due to severe illness. To inspect, call DIstrict 3522, or evenings EMerson 4414.

WANTED TO PURCHASE.
Small profitable rooming house business; prefer buying direct from owner. Box M-477, Washington Post.

Wholesale Beer Business.
Consisting of trucks, licenses, warehouse and all equipment necessary for the conduct of a good paying business, which has been built up on a quality product. Volume is increasing daily and will stand the most rigid investigation. Owner has been offered a lucrative position which he desires to accept. This business is done mostly for cash, but we have a few good customers who pay by the week and by month. This product is well known and requires little effort to keep the first customers and to add new ones. All equipment is in good condition and is worth well over the price asked, which is $10,000. Box 41, Washington Post.

Money-to-Loan 26

ADVANCES on diamonds, watches, jewelry and silverware, etc.; loans $200 and over 2%; all tickets good one year. Hornning's Loan Office, opposite Wash. Airport.

ON diamonds, watches, jewelry, silverware, etc.; no adv. arrangements neces.; lowest interest rates. Rosslyn Co., Rosslyn, Va.

Real Estate Loans 27

Real Estate Dwelling Loans.
Insurance in all branches.
GEORGE F. HANE, INC.
1422 F St. NW. NAt. 3964.

Automobile Loans 28

QUICK AUTO LOANS
CAPITAL AUTO FINANCE SERVICE.
901 New York Ave. NW. ME. 1355.

Rooms—Furnished 30

ARIZONA HOTEL, 310 C st. nw., one block off Pa. ave.; neatly furnished rooms, lobby, 3 baths on each floor; shower bath; continuous hot water; $3.50 week up; transients, 75c to $1.00.

ATTRACTIVE, spacious front room, walking distance downtown, Southern exposure, fine home; also desirable single rm. Reasonable rates. DE. 6225.

ATTRACTIVE COOL STUDIO ROOM overlooking garden, Northwest section; suitable for 2, $35 and $40. Phone North 5564.

B ST. NE., 917—Cool double rm., nr. bath; 3 windows; nr. Capitol, Union Station; close cars; reasonable. AT. 1019.

BELMONT RD. NW., 1918 (nr. 20th st.)—2 cool rooms adjoining porch, with connecting bath; gentlemen. DE. 0065.

BENTON ST. NW., 3912—Large front desirable room; private bath; cool; refined Glover Park home; $25 mo. EM. 8511.

CATHEDRAL Ave. nw., 3817—Attractive cool double room, private bath and telephone. Available June 15. CL. 6928.

CHEVY CHASE, Md., on Conn. ave., near Country Club; cor. double rm., 3 exposures; suitable 1 or couple. WI. 3450.

CHURCH ST. NW., 1770—Large cool room, 5 windows, single or double; 1 block from Dupont Circle; reasonable.

CLARENDON, VA., 703 N. Ivy St.—Lovely, cool rm., near bath, in private detached home; 15 min. to White House; 10c bus fare. Clarendon 1065 or 624.

COLUMBIA RD. NW., 1834—Single rms., $3.50 wk.; clean; 4 baths, men. AD. 10213.

COLUMBIA RD. NW., 1754—Attractive single, in owner's home; all conv.; $4 week.

CONN. AVE. AND R ST.—Unusually cool, large well furnished front studio room; gentlemen. POtomac 3330.

D ST. N.E., 628—Large front double bed room; near bath; employed couple or gentleman preferred.

DUPONT CIRCLE (½ block south)—AIR CONDITIONED; attractively furnished front room, master private bath; shower; spotlessly clean; refined home; gentleman; $40. DEcatur 0839.

DUPONT CIRCLE (1747 P st. nw.)—Nice, clean single or double room in physician's home; every convenience; reas.

E. CAPITOL ST., 318—Large first floor newly decorated rm., next bath; suitable 1 or 2; gentlemen only. LI. 9703.

E. CAPITOL ST., 902—Large front, 5 window rm., twin beds, elec. fan; refined surroundings; suitable 2 gentlemen.

F ST. NW., 1825, Apt. 3—Large, cool rm., next bath, shower; single, double; newly decorated; walking distance. DI. 3137.

L ST. N.W., 1345—Large nicely furnished l.h.k. room, $6.50; also sleeping room, $5.50.

LAMONT ST. NW., 1834—Bright cool, desirable room, near bath, for refined adult; private family; reasonable.

LANIER PL. NW., 1794 (nr. 18th and Col. rd.)—Cool room, 4 windows, inst. hot-water; well kept home; twin beds; reas.

LOGAN HOTEL (13th & Logan Circle).—Rooms, running water, $1.25 up; special weekly rates. NO. 2000.

M ST. NW., 909—2 rooms, nicely furnished; reasonable.

MASS. AVE. and 7th St. NE.—Lovely single rm., $3.75 wk., $14 mo., near Capitol and Govt. bldgs. AT. 2064.

MASS. AVE. NW., 1711—2 large cool double rooms, private bath. Garden tennis courts. Reasonable rates. DE. 1328.

Post Classified Ads—National 4200.

Rooms—Furnished 30

MASS. AVE. NW., 1412, Apt. 41—Bright room adjoining bath; free phone; gentleman; reasonable.

MT. PLEASANT, 1705 Kilbourne pl. nw.—Bedroom, 2d floor, near bath; half block car line.

N. CAPITOL ST., 2400—Clean and cool, front room; twin beds; all modern improvements. Also single front room; pri. family; gent. or employed couple preferred. Po. 2427-J.

N. CAPITOL and 3 Quincy pl. ne.; large front rm., twin beds. Also single rm. New furniture. N. Cap. car. PO. 5485.

NEAR DUPONT CIRCLE (1765 Church st.)—Comfortable, clean double rm., twin beds, nr. b.; also single; $3.50 wk. c. h. w.

NEAR ROCK CREEK PK.—Large room, screened porch; next to bath; gentlemen. ADams 1764.

NEAR WARDMAN PARK (2714 Cathedral ave.)—Attractively furn. double room, nr. bath, twin beds, south. exp. AD. 0276.

NEAR WARDMAN and Shoreham Hotel—Priv. home, beautiful room for gentleman; all conv.; adj. bath; $20. CO. 6746.

NR. WARDMAN PARK, 2623 Garfield St. NW.—Large, airy rm., newly dec.; bath, shower; suit, couple or gent. AD. 1098.

NEWTON ST. NW., 1625—Convenient location; gentleman; $18 mo. CO. 5720.

ONTARIO RD. NW., 2810—Two cool, airy l. h. k. rooms; also single room with bath; employed couple. COl. 4675.

SHEPHERD ST. NW., 1317—Large front room, 2 windows, newly furnished; phone, convenient to cars. AD. 3516.

UPSHUR ST. NW., 1705—Desirable rms.; nr. cool Rock Crk. Pk.; to employed persons of refinem't; a.m.i., c.h.w. AD. 2796.

WESTCHESTER—400 Cathdral Ave. Refined couple have cool, neatly furnished bedrm. for 1 or 2. References. EM. 0209.

16TH ST. N.W., 3348—Private detached home; desirable 1st fl. studio rm. (single) adjoining porch; semipriv. bath; $25 mo.

16TH ST. NW., 4224—Army officer's widow; single room and bath; 2 exposures; detached home, porch, lawn, garage.

16TH ST. NW. (walking dist. downtown)—Spacious rm.; priv. b.; priv. entrance; phone in rm.; refs. Call A. M.'s. NO. 8416.

18TH ST. NW., 1622 (NR. DUPONT CIRCLE)—ATTRACTIVE SINGLE ROOM. UNUSUALLY COOL HOUSE; CONTINUOUS HOT WATER.

20TH ST. NW., 2400—Near Shoreham Hotel; single front room, near bath and adjoining screened porch.

EVERETT HOTEL, 1730 H ST. NW.
Rooms, running water, $1.25 up. Quiet and convenient. NAtional 8130.

MERRILL MANSIONS
1361 Fairmont St. NW.
Clean, newly decorated rooms, private bath, for quiet refined gentlemen; ref.

HOTEL INN 608 9th st. nw. $1-$1.50 per day; $6 up wkly.

SENATE HOTEL
101 D ST. NE., OPPOSITE UNION STATION.
Nice clean, quiet rooms, $1.25 and $1.50 per day, $6 and up per week. LI. 5187.

KING-SMITH STUDIOS
Attractive students' rooms, suites and studio apts., available for summer months. Meals served in suites if desired. 1751 New Hampshire ave. nw.

Rooms—Unfurnished 32

MADISON NW., 827—Vacant July 1. 3 bedrooms, 2 inclosed porches. Phone GEorgia 8051

Room and Board 34

CATHEDRAL AVE. NW., 3829—Well furnished single and double rm.; big closet; nr. b.; home cooking; detached well-kept home.

COLUMBIA Rd., N.W., 1851, Apt. 306—Large rm., twin beds; also vacancy for gentleman; choice of food. COl. 7478.

DUPONT CLUB, 1326 19th St. N.W.—Cool double single rms.; quiet, refined people; summer rates; So'rn cooking. NO. 9049.

K ST. NW., 1733—1 double room, $40; other vacancies. ME. 6231.

KENNEDY ST. NW., 1438—Airy, spacious room, 2d floor, newly furnished, for 2 ladies. Delicious meals. Conv. trans.

L ST. NW., 1635—Comfortable rooms, with good board; $35 month.

MARYLAND AVE. NE., 326—Front room and board, $28 a month.

MT. PLEASANT, 1712 Kilbourne pl. nw.—Rm. and sleeping pch.; suitable 1 or 2; also single; sum. rates; $30 ea. CO. 9658.

N ST. NW., 1409—Walking distance, attractive room; excellent meals; unlimited phone; $30.

REFINED FRENCH FAMILY offers lovely double room; 4 windows, southern exposure; walking distance. POtomac 0458.

RHODE ISLAND AVE. NW., 1745—Attractive single and double rooms; walking distance; home cooking.

VERMONT AVE. NW., 1326—Nicely furn. single, double cool rms.; excellent meals; abundant ice w.; congenial surroundings.

WESLEY HALL (1703 K st. nw.)—Announces the opening of another beautiful historic home, 1713 K st., to be operated as an annex, with meals at Wesley Hall. Single, double and triple rooms, switchboard service. Beautifully appointed. DI. 1700.

WYOMING AVE. NW., 1863—Lge. cool rm., twin beds; 1 or 2; del. meals. AD. 5266.

12TH ST. NW., 1124—A boarding club downtown; excellent for Government clerks and business people; $32.50 up.

19TH ST. NW., 1322—Cool, single and double room, near bath; private home; Southern family.

TERRACE HALL,
1445 MASSACHUSETTS AVE. N.W.
Desirable single room, also double room; running water; spacious dining room; delicious food; reasonable rates.

Country Board 37

FOR CHILDREN—26 miles from D. C. Plenty fresh milk, fruits, vegetables and eggs. Write Mrs. Mabel L. Poland, Sterling, Va., or Phone RA. 4137 for inf.

Moving and Storage 44

ANDERSON VAN SERVICE—Woodward Bldg., NA. 7670. Low rates, N. Y., Chic., Boston, Fla., St. Louis. Local moving.

CHEVY CHASE TRANSFER & STOR. CO. LOCAL AND LONG-DISTANCE MOVING. SPECIALIZING STORAGE. WI. 3010.

Apartments—Furnished 45

ARGONNE APTS.—2 rms., kit. and bath; completely furn; sublet till Oct. 1; available immed. Apt. 409, 1629 Col. rd. nw.

ATTRACTIVE, cool Conn. ave. apt., 3 bedrooms (very large), living room, bath, kit., small breakfast room, storeroom, roof garden, 2 radios, silver, linen; reas.; immediate occupancy until or through Sept. PO. 5995.

CEDAR ST., 410—Takoma Park, living room, kit., din., 2 bedrooms, bath, screened porch. Frig. $80. GE. 0533.

CONN. AVE., 2900, Apt. 430—2 rms., kit., ba., nicely furn., tenants furniture, sublet, $75 summer, $80 winter. CO. 2025.

DRESDEN, 2126 Conn. ave.—Handsomely furnished, 2 bedrooms, drawing room, dining room, kitchen; roof garden; $140 mo.

G ST. NW., 1729—Studio Apt., 2 rms. & bath, attr. frn.; elec., phone incl. Private garden entrance; $75, 3-mo. lease.

HOLBROOK ST. NE., 1114—2 rooms, kitchen, bath, enclosed sleeping porch; gas, elec., elec. refrigeration; adults. AT. 1550-R.

KALORAMA RD., N. W., 1910 (Apt. 401)—Cool, shaded, 5 large rooms, completely furn. June 15 to Sept. 15. DE. 1711.

KENESAW (Apt. 76)—Large living room, two bedrooms, dining room, kitchen, bath, $75; June 24-Sept. 30. CO. 0712.

LAMONT ST. NW., 1841—Attractive 2 rms., kitchen, dinette, private bath, frigidaire, porch; modern; 2 exposures. Adults.

MD. AVE. NE., 618—2 rms., kitchenette, private bath; adults; reas. LI. 0332.

NEXT Rock Creek Park—1 rm., kit., bath, a. m. i.; comfortable, convenient. Now to Sept. 15. The Rockledge, Apt. 501, 2456 20th st. nw. AD. 3883-W. CO. 10033.

PARK LEE, 1630 Park Rd.—Excellent location, 1 and 2 attractive outside rooms, hall, dressing rm., dinette, kitchen, bath, 2 exposures; Frigidaire; elevator. Weekly and monthly rates. ADams 3382.

PARK TOWER, 2440 16th st nw., Apt. 509; 6-rm. apt.; 3 bedrooms, 2 baths, center hall, enclosed porch; elec. refrigerator, piano, complete furnishings; sublet to Jan. 1, reasonable rent. Phone Columbia 8949.

Q ST. NW., 1604 (Apt. 306)—Furnished kitchenette apartment to subrent.

RITTENHOUSE ST. N.W., 832—4 rms., bath, a. m. i., nicely furn., lawn, $60.

SUBLET—1628 Columbia rd., Apt. 402; 2 rooms, hall, kitchen, bath; piano, radio; immediate occupancy. COlumbia 1213-R.

SUBLET—Conn. ave. & S st. nw.; 2 rooms, kitchen and bath; large, airy; two pianos; reasonable. PO. 2751.

STUDIO bachelor apt., nonhousekeeping; beautifully furn.; entertaining privileges; private home; $25; also small apt., $15, 1819 Riggs pl. nw. PO. 1789.

TILDEN GARDENS, Apt. 303, 3031 Sedgwick st.; 4 rooms and bath. July 1. Call WI. 2949 for particulars; no agents.

UNIQUE 2 rms., k., b., porch, Murphy bed; cheerful; none nicer; $11 week; employed adults. LInc. 3337.

4TH ST. SE., 210—2 rooms, kitchen, bath, frigid.; entire 2d floor, nicely furnished; refined neighborhood, near Capitol; $45. (Private entrance.)

(Continued on Following Page.)

"CAP" STUBS — Vacation Is Here! — By Edwina

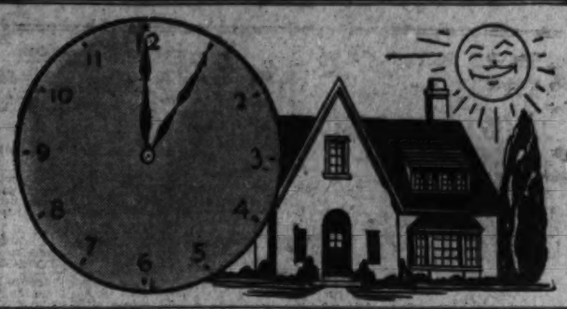

Look for this ad Emblem

IN THE FOR SALE HOUSE COLUMN

IT IS YOUR INVITATION TO INSPECT THE HOME TODAY—ANY TIME FROM 1 TO 9 P. M.

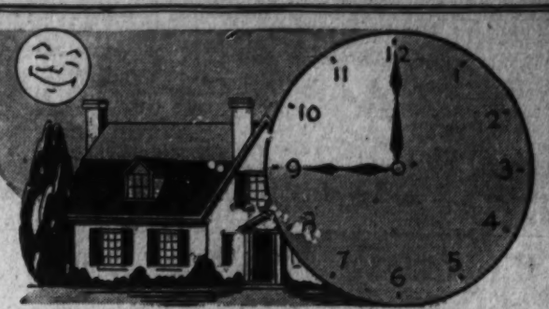

Post Classified Ads—National 4200.

Apartments—Furnished 45

(Continued from Preceding Page.)

WYOMING, 1802—Lge. bed-liv. rm., kit., balcony, $8; cool front room, l. h. k., $6.

7TH ST. NW., 1124—2-rm. furnished apt. and private bath; gas, elec.; $8 week. Also large l. h. k. rm., 3 windows, $6 week.

15TH ST. NW., 1018—Newly decorated, downtown; fireplace, piano, kitchenette; shower. DI. 3088.

17TH ST. NW., 1734—Completely furnished 2 rooms, kit., and bath; elevator service; electric refrigeration; available at once. DE. 1230.

DAVENPORT TERRACE.
Splendid 5-room corner apartment; newly and completely furnished; playground for children; $95; available June 20. National 2626.

MERRILL MANSIONS
1361 Fairmont St. NW.—Clean, sunny apt., 1 rm., kit., bath; elec. refrig.

$45.00 1 ROOM, BATH.
1819 G ST. N.W.
Nicely furnished apartment in conveniently located apartment building. Linens and daily maid service, 24-hour elevator and switchboard service. See MR. DAVIS, resident manager.

MONMOUTH.
1819 G St. N.W. MEt. 5630.

Francis Scott Key, Apt. Hotel
20th and P sts. nw., 1 room, kit., bath, completely furn.; linens, silver; Frigidaire; elec. refrig.; month. National 5425.

LONDON HALL.
1133 13th st. nw. Bed-living room, dressing room, kitchenette, bath. Elec. gas; linen; Frig.; $15.00 up weekly; $55.00 up monthly. NA. 9010.

SOUTHBROOK.
3430 16TH ST. NW.—CO. 7230.
Sublet 2 rooms, kitchen and bath; 2 exposures; adults.

Furn. or Unfurn. 46

FLEETWOOD APTS., 3707 Woodley rd.—2 rooms, kitchen, dinette and bath; 3 closets; Frigid.; newly deco. CL. 0615.

CLIFTON TERRACE.
Two rooms, kitchen, bath; furnished or unfurnished.
Three rooms, kitchen, bath; furnished or unfurnished.
One room, kitchen, bath; furnished or unfurnished.
Two rooms and bath; furnished or unfurnished.
CALL COLUMBIA 7744.

Apartments—Unfurn. 47

ADJOINING ZOO PARK—2 large rms., dinette, kitchenette and bath, frigidaire. 2707 Adams Mill rd. $62.50. GR. 1782-J

CLARENDON, VA.—3 rooms, kitchen and bath, all modern improvements; light, gas, heat, frigidaire; $50; first floor; private entrance. CLar. 101-W, after 6 p. m.

COL. RD. NW.—5-rm. apt., convenient loc. Available 1st. AD. 0194 after 6 p. m.

IRVING ST. NW., 1310—2 rooms, kitchen, frig., bath, elec. and gas; furnished; continuous hot water; $50.

PARK VIEW APTS., 425 4th st. nw.—Two rooms, kitchen, bath, $32.50-$35.00.
LEO M. BERNSTEIN, MEt. 5400.

THE RAVENEL, (1610 16th st. nw.)—1 rm., bath, shower, kit., or kitchen & dining alcove, $45; sou. exposure. DE. 3460.

THE ALTON—1445 Park rd. nw.—Bachelor apt., $32.50. 1 room, dinette, kitchen bath, $45; 3 rooms, foyer, kitchen, bath, $60; 3 rooms, foyer, kitchen, dressing room, bath, $70. Frigidaire on house current; elevator.

WYOMING AVE. NW., 1811—4 rooms, kitchen, bath, reception hall and porch; refrig. free. See resident manager.

18TH ST. NE., 317 (new home)—Entire floors mod.; 3 rms., bath; shower; h.w. large closets; frigidaire; adults. LI. 7843-J

$50 3 rooms, kitchenette and bath; near 17th and Columbia rd; new condition. NAtional 2626.

$52.50 2406 18th St. N.W.—4 rooms and bath, electric refrigeration. See Janitor or call J. B. Caukin, No. 1 Thomas Circle. Nat. 9796.

2325 27TH ST. NW.
5 rooms, bath, and garage.....$60.00
NA. 1403.

Several Desirable Apartments Available.
RANDALL H. HAGNER & CO., INC.,
1321 Conn. Ave. N.W. DEcatur 3600.

818 22D ST. N.W.
3 rooms, kitchen and bath. $40, $45, $47.50
JOSEPH P. SMITH.
2104 Pa. Ave. N.W. WEst 0339.

ENTIRE 2D FLOOR.
Nice corner home, 4 rooms, kitchen, bath, shower; new 1936 Frigidaire; apron sink, gas range; near cars, bus, stores, etc. 1800 D ne. Garage.

THE CRESCENT.
1685 Crescent Pl. NW.
1 room, kitchenette and bath.....$35.00
2 rooms, kitchenette and bath.....$42.50
R. O. BELT, Union Trust Bldg. NA. 3348

THE PRESCOTT ARMS.
1201 21st St. N.W.
Two rooms, kitchen and bath, $35.00. Linkins Co., 1733 De Sales St.

$80.00—2 ROOMS, KITCHEN, BATH.
Includes gas, electricity, refrigeration.
1728 21st St. N.W.
New, modernistic apartment; huge windows with cross ventilation. Modern kitchen and bath. Venetian shades; floors carpeted throughout; modern fireplace. Available July 15.

1483 NEWTON ST. N.W.
1 room and bath, bachelor, $23.50.
GEORGE F. HANE, INC.
1422 F St. N.W. NA. 3964.

1449 GIRARD ST. N.W.
1 room dinette, kitchen and bath, with Murphy bed; electric refrigeration, $40.
LINKINS CO.
1733 DeSales St. DI. 3522.

1413 GIRARD ST. N.W.
2 rooms kitchen and bath, free refrigeration $47.50

405 V ST. N.E.
2 rooms, kitchen, dinette and bath, $39.50.
LEE D. LATIMER CO.
722 Investment Bldg. NA. 4146.

$30 21 Columbia ave., Hyatts., Md. In detached home; 1 room, kitchen dinette and bath; use of porch and yard; elec., G. E. range & heat included; adults.

THE LINDBERGH
200 MASSACHUSETTS AVE. N.W.
2 rooms, kitchen and bath, $52.50 and $60.00.
Refrigeration on House.
Elevator and Switchboard.
H. G. SMITHY CO.
611 15th St. N.W. NAt. 5903.

THE FARADAY.
1460 IRVING ST. N.W.
2 rooms, kitchen, dinette, foyer and bath, $52.50; electric refrigeration on house current; elevator.
Peyser & Dreyfuss, Inc.
1526 K St. N.W. NA. 0583.

THE JOHN MARSHALL
1910 K ST. N.W.
Living room, 2 bedrooms, kitchen and bath; $75. Available July 1. Apply resident manager. MEtropolitan 4880.

Studios—Rent 48

STUDIO to sublet July 1 to October 1; reas., desirable location; refs. DE. 3584-J.

Warehouses for Rent 51A

WAREHOUSE SPACE FOR RENT.
3,000 to 30,000 Square Feet.
WEAVER BROS., INC. Dist. 9486.

Stores—Rent 53

Upper Wisconsin Ave.
Store 20x50 and adjoining 4 room and bath apt., full basement. $115 month.
A. D. CRUMBAUGH.
4703 Wisconsin Ave. CL. 1384.

UPPER WISCONSIN AVE. VICINITY
2 stores, 20x40. Ideally located; $50 mo.
LARGE STORE—Formerly occupied by chain grocery. $60.
STORE with excellent show windows, in splendid location. $35.
A. D. CRUMBAUGH.
4703 Wisconsin Ave. NW. CL. 1-3-6-4.

Houses—Furnished 54

ALEXANDRIA—Old home restored, attractively furn. 7 rooms, bath, garden, until Sept. 1. Reasonable. Phone Alexandria 1966, Sat. and Sun. or after 6 any day.

AVAILABLE for the summer and longer, a charming group of houses in all better residential sections and suburbs. Rentals begin at $75. Representative with car available for inspection. Dixie Realty Co., Inc., 1417 L st. nw. NA. 9380.

Post Classified Ads—National 4200.

Houses—Furnished 54

CHEVY CHASE, MD.—Completely furnished home of naval officer; radio, piano, Kelvinator, etc.; 5 bedrooms, den, sleeping porch; in setting of gorgeous trees; gar.; possession July 1. WI. 3510.

CLEVELAND PARK—Detached home; 3 bedrooms, large yard, trees; July and August. EM. 0359.

CLEVELAND PARK—3811 Van Ness st. nw., $90 per month. 3 bedrooms, sleeping porch, screened-in porch, garage, July-August. Phone CLeveland 1347. Apply 5 to 7.

CRITTENDEN ST. N.W., 1234—Det. beautifully furn.; 4 bedrms, 2 baths, porches; delightfully cool; piano, radio, refrig., etc.; spacious lawns; quiet surroundings; reas. to res. party summer mo. GE. 8627.

EDGEMOOR, MD. (near swimming pool). Detached; 6 bedrooms, 3 baths; 1st floor lavatory; period furnishings. Steinway grand piano; situated in grove of oak trees; 2-car garage; available July 1 to September 15. Wisconsin 2236.

FARADAY PL. NW., 4444—6 rooms, bath; det. brick; modern; nicely furn.; $90.
A. D. CRUMBAUGH.
4703 Wisconsin Ave. N.W. CL. 1384.

MT. PLEASANT—Modern, well-furnished 6 rooms and bath; garage; Electrolux; near bus, cars and stores; $75.
BRODIE & COLBERT, INC.
1707 Eye St. N.W. NA. 8875.

MT. PLEASANT—Modern, well-furnished 6 rooms and bath; garage; Electrolux; near bus, cars and stores; $75.
BRODIE & COLBERT, INC.
1707 Eye St. N.W. NA. 8875.

NEAR 21st and S, 6-room house, antique furniture; grand piano; July 1st-Oct. 1st; $65 per month. FO. 1362.

NORTH WOODSIDE—Bungalow, 5 rooms and bath, enclosed sleeping porch; entirely modern; $100.
A. D. CRUMBAUGH, CL. 1-3-6-4.

N. W. GLOVER PARK—6 rooms, a. m. i., screen porches, excellent transportation and schools, $85.00. Call CL. 3918.

A GROUP OF DESIRABLE HOMES FOR THE SUMMER SEASON.
TOLEDO GUARANTY CORP., NA. 2626.

BUNGALOW, CHEVY CHASE.
4503 Stanford St. Near churches and schools. Two blocks from Chevy Chase Club; 5 rooms, screened porch, oil heat, Frigidaire, maid's room and toilet; open fireplace, garage. Ready for immediate occupancy. Only $80.00. Call Wis. 2839-J, or Brewer, NAt. 4200.

Furn. or Unfurn. 55

BETHESDA, MD., in 4600 block Maple ave. Beautiful 6-room house, partly furnished. All modern improvements. Garage. For information call MEt. 9325.

Houses—Unfurnished 56

BEAUTIFUL NW. HOME—Modern, perfectly new condition in every detail; every desirable convenience; 8 rooms, garage. Rent or sell. If you are an agent or simply shopping around, please do not answer. If you really want to rent or buy a home that you will enjoy, phone for appointment, Columbia 7858.

BY OWNER—Chevy Chase, D. C.; detached; 11 rms., 3 ba.; also 6 rms., 1 ba. Real estate agents attention, Fulton R. Gordon, 1427 I st. nw., Dist. 5230, evenings, CLev. 5091.

FOXHALL—New-house condition; 6 rooms, bath, maid's room, double rear porches, open fireplace, electric refrigerator. Phone Emerson 7768, or
WAVERLY-TAYLOR, INC.
1522 K St. N.W. NA. 1040.

QUEBEC ST. NW.—7 rms., 4 bedrms., 2 screened porches; inside garage; near schools, bus; year's lease available now. EM. 0359.

OPEN—4011 MARLBORO PL. NW.
6 rooms, bath, good condition. $57.50.
WASHINGTON REALTY CO., GE. 8300.

5119 45TH ST. NW.
6 rooms and bath; semi-detached; built-in garage; 3 porches; $60; available July 1
FEYSER & DREYFUSS, INC.
1526 K St. N.W. NA. 0583.

225 SHERIDAN ST. N.W.
$75.
AVAILABLE JULY 1.
7 rooms and bath (4 bedrooms), 2-car garage; corner property.
NATIONAL MORTGAGE & INV. CORP.
1312 N. Y. Ave. N.W. NA. 3833.

Suburban—Rent 58

A FEW lovely homes for rent; $75 to $100 monthly; furnished and unfurnished.
KENSINGTON REALTY CO.
Kensington, Md. Kens. 132.

KEEP COOL in furn. house, nearby Va.; ½ acre, shade; 2 baths elec. refrig.; hot water; $65 month. CLarendon 188-W.

NEARBY VA.—7 rooms; modernized; large grounds; shade, fruit and shrubbery; $55 per mo. G. R. J. Newman, Clar. 467.

Out-of-Town Rentals 60

BUNGALOW, 5 rooms; 4 miles from Annapolis; also will sell. W. S. Kies, R. F. D. Box 287, Annapolis, Md.

Shore-Waterfront—Rent 61

COTTAGE TO LET FROM JULY 1 TO LABOR DAY, BY WEEK OR SEASON, AT STINSON LAKE, N. H. (NEAR WHITE MTS.). ACCOMMODATES 8; ELEC. LIGHTS, WOOD, GARAGE AND BOAT FURNISHED; BATHING. $20 PER WK., OR TERMS FOR SEASON. W. D. KENISTON, LAKEPORT, N. H.

NICELY FURN. COTTAGE on water; all conv., fine drinking water, gas range, elec., Frigid.; 3 min. drive to Annapolis. M. SOLMSON, W. Annapolis. Phone 590.

RENT—Rhode River; bungalow on country estate; 3 bedrooms, sleeping porches; private beach; salt water. Commuting distance. References. MEt. 5707, Apt. 71.

SMALL ONE-STORY cottage. June 15 to Sept. 15; $250; near hotel and woodland.
FLORENCE NOERA, HOT SPRINGS, VA.

SHERWOOD FOREST cottage No. 210; for sale or rent. Completely furnished. 4 bedrs., liv. rm., sleep. porch, lge. porches, maid's rm., 2 baths; suit. for good size family or group; open Sat. & Sun. Apply 16 W. Irving st., C. Chase. Md. WI. 3222.

WATERFRONT furnished cottage at Epping Forest. Modern plumbing; large screened porch; private wharf; bath house and boat. Secluded, shady location; club privileges. Week-ends, $15; week, $25. J. H. Boyden, owner. National Press Bldg. Phone NA. 8739 during office hours.

Wanted-to-Rent 62

6-ROOM HOUSE near District line. Would sign one year lease at $25 per mo. Box M-476, Washington Post.

Sale Investment Property 65

LIST YOUR VACANT PROPERTY WITH US; CLIENTS WAITING.
TOLEDO GUARANTY CORP. NA. 2626.

$7,500 Business property, 3-story brick —store and 9 rooms. Rented $90 mo. A real investment. GE. 8300.

Post Classified Ads—National 4200.

Sale Houses 66

ELLICOTT ST. NW., 4209—Here is a home worthy of your inspection. Detached, modern; six large rooms, bath, glassed-in sleeping porch, screened porch, 2-car garage; shrubbery, flowers; built to sell for $12,000, now $7,750. Open evenings.
A. D. CRUMBAUGH, REALTOR.
4703 Wis. Ave. (Exel. Agent). CL. 1-3-6-4.

CHEVY CHASE, D. C.
High elevation; 6 rooms, 2 baths, recreation room, oil heat; brick house with furred walls, insulated; a finance company has authorized price of $10,950, and it is a real buy; terms arranged. For appointment to inspect call
J. WESLEY BUCHANAN, INC.
CL. 5118, Day or Evening.

SILVER SPRING—12½ acres, 7-room house; electricity; good roads, neighborhood and school; $3,300. $900 cash, $30 a month.
New, modern bungalow, 2½ acres, only $4,200. $500 cash and $37.50 per month.
B. P. STIPPLER.
8519 Ga. Ave., Silver Spring. SH 2063.

$5,950—HILLCREST S. E.
A beautiful 5-room bungalow, open fireplace, electric refrigeration, hot-water heat, garage. Positively modern. Biggest bargain and prettiest spot in S. E. Lot 50x115, with trees.
FRANK S. PHILLIPS. Dist. 1411.

$6,000
Near Eastern High School, 6 rooms, bath, h.-w. h., built-in garage, front and rear porches, large lot, being put in new house condition; convenient terms.
F. S. PHILLIPS
927 15th St. NW. DI. 1411.

FROM $2,500 UP.
Houses taken in on first mortgage. Small cash payment, easy monthly payments.
F. M. PRATT CO., INC.
NA. 8582. After 5, CO. 5264.
934 K St. N.W.

BRIGHTWOOD PARK
Near Illinois ave. and Jefferson st. nw.—6-room and bath brick, hot water heat. Good condition. Garage. Reduced to $6,000 for quick sale. Terms.
Robert L. McKeever Co., Inc.
Shoreham Bldg. NA. 4750.

CHEVY CHASE, D. C.
New 6-room, 2-bath brick house; west Conn. ave.; has front porch, screened rear porch and screened sleeping porch; 3 large bedrooms, big attic, oil burner, detached garage on a deep lot; close to transportation, schools and stores. Terms may be arranged. Priced under $11,000. Tom Warren, 1108 16th st. nw. DI. 2133.

SACRIFICE—$10,950
DOCTOR OR DENTIST
Beautiful corner, 5 bedrooms, center hall, 2½ baths, conservatory, fireplace, attic, garage, spacious grounds. 742 Crittenden st. nw. Owner.

N. E., $7,500
Near Stanton Park. Attractive two-story and cellar brick, 7 rooms, four bedrooms, bath, oil burner, hot-water heat, electric refrigeration; room for a garage.
L. T. Gravatte.
729 15th St. Realtor. NA. 0753.

TO ARMS, VETERANS!
HERE'S YOUR BUY N. E.
Use your bonus as down payment on this well-constructed colonial porch home. Six rooms and bath, two rear porches, h.-w. h., elec. A large back yard with 2-car cement block garage. Terms. See it today.
HOWENSTEIN BROS.
7th and H Sts. N.E. Lincoln 0897.

CHEVY CHASE, MD.
Detached English Colonial, 7 rooms and bath; modern; insulated; beautiful garden; garage. Priced very low at $8,950. Open. see owner, 4523 Stanford st. WI. 4099-R.

$5,000 1209 Shepherd st. nw. Modern 6-room brick, h. w. h., garage. Newly decorated, vacant July 1. Small cash, balance in Bldg. Ass'n.
LEO M. BERNSTEIN CO. ME. 5400.

Immediate Possession
Semi-bungalow, 3 bedrooms; Randle Highland subdivision; restricted white neighborhood; convenient to schools, stores, etc. 1517 25th st. se., open eve., 6 to 7:30 p. m. and Sundays, 3 to 6 p. m. See Mr. Fuhrman.
ADELBERT W. LEE
1343 H St. N.W. DI. 4600.

MANOR PARK BUY!
Owner Must Sell!
Semi-detached center hall plan; 6 rooms, 3 large bedrooms, 2 baths, recreation room and living room, both with fireplaces, screened front porch, electric refrigeration. Owner bought it new for $10,500 a year ago but circumstances force sale at BIG DISCOUNT! Now $395 oil burner just installed.
LOUIS H. HALL,
3804 24th St. N.E. (Realtor) PO. 6021.

THERE'S SOMETHING NICE ABOUT EVERY HOME—THERE'S EVERYTHING GOOD ABOUT THIS ONE!
7810 13TH ST. N.W.
Shepherd Park
$12,950.
This home was built with painstaking care—and the result is the kind of artistry, distinction, perfection and individuality that you find only in much higher-priced homes. From the sweep of the charming Colonial architecture on down to the finest details, such as the moulding and finishing touches—its beauty is obvious. And its price gives it a contrast that truthfully puts it in a class by gain class, for it has features that you'll find only in the higher-priced bracket. Has large front porch, beautiful tiled bathroom; fireplace in living room; welcome air in its surrounding shrubbery and trees; detached garage; finished attic. We'll arrange easy terms to cover long-period payments. Two blocks east of Sixteenth street on Locust road nw.
This is an electric Health Kitchen Home.
L. E. Breuninger & Sons, Inc.
1515 K. Street N.W. National 2040.

NEARBY VA., $5,950—$7,450.
5-6-room colonial brick; fireplace; large lot, beautiful landscape, high elevation; 15-min. bus. $500, $750 down, monthly payments as low as $35 including taxes.
LONG-TERM FINANCING. McClain, 3100 Wilson Blvd., Clarendon. Va. Wa. 9292.

POST MODEL HOME
OPEN TODAY UNTIL 8 P. M.
2307 NORTH NOTTINGHAM STREET
(Just off Lee Highway in Arlington County)
This home is truly the surprise value of the year, and you can't afford to miss seeing it. It's located in a most delightful Virginia community. It's a brick bungalow — quality - built throughout—large rooms; attractive tile bath with shower; second floor sufficiently large for two additional rooms and bath; cellar; screened and weatherstripped; copper flashing and spouts. Large landscaped lot; garage. Your bonus will take care of the small cash payment and balance like rent. Choice of four different types from $6,250 up.
A. S. GARDINER.
1310 K St. N.W. NAt. 0334.

Post Classified Ads—National 4200.

Sale Houses 66

513 Powhatan St. N. W.
(SAMPLE HOUSE OPEN DAILY.)
37 Wardman-Built, low-priced homes, that give you more home value for your money, have been sold in this group.
$7,250 and $7,450.
Your bonus will make the cash payment. Balance $51.00 per month includes interest, principal, taxes and insurance. No commissions or renewals. (Note the construction.) All-brick; furred walls; bronze screens; weatherstripped; stone retaining wall; paved alley; built-in garage; heated recreation room. Out 7th st. nw. to 6000 block. Turn right to house—schools (public and parochial) are within 3 blocks. Bus and car line service and 20-acre public playground with swimming pool make this location preferable.
HARRY WARDMAN, Inc.
1512 K St. N.W. Dist. 3830.
"Life's Worth Living in a Wardman Home."

IF YOU ARE A DISCRIMINATING BUYER —SEE THIS NEW GROUP OF
Wardman Detached Houses,
1333 Hamilton St. N.W.
$12,500.
These homes were planned to give you complete satisfaction. You will find that the construction, the placement of the appointments, and features are found only in much higher-priced homes.
These houses have 7 rooms . . . 2 baths . . . automatic heat . . . 2-car brick garage . . . unusually large (165 ft. deep) . . . plus an entirely new type of modern electric kitchen with all conveniences that are a revelation at $12,500. These homes have been approved and inspected by the Federal Housing Administration—so long-time terms can be arranged. Every home feature of comfort and convenience included. Open daily from 10 to 9—so come any time you want—but come!
HARRY WARDMAN, Inc.
1512 K St. N.W. DI. 3830.
"Life Worth Living in a Wardman Home."

6015 UTAH AVE.
CHEVY CHASE, D. C.
$13,750—One of the most substantially built and attractive new homes on the market. Just completed. Open daily until 9 p. m.
Carefree Comfort With Modern Gas Appliances.
BOSS & PHELPS
Realtor

4915-4919 16TH ST.
Northwest
Just completed. Two of the most beautiful new homes in Washington at a remarkably low price. Only $18,750. Open Daily Until 9 P. M.
Carefree Comfort With Modern Gas Appliances.
BOSS & PHELPS,
Realtor

21 SOLD—ONLY 3 REMAIN
NEW CALVERT STREET HOMES.
3841-43-47 Calvert St.
SEE NEW FURNISHED EXHIBIT HOME at 3841 Calvert St. —Six rooms, two baths and recreation room.
Open Sunday 10 a. m. to 10 p. m. Daily, 1 to 9 p. m. Drive out Wisconsin Avenue and Calvert Street (4 blocks south of Mass. Avenue) turn west to homes.
J. A. McKEEVER CO.
Agents for
CALVERT REALTY CO.
1623 K St. N.W. DI. 9706

5215 14th St. N.W.
8 rooms, bath; extra lavatory on 1st floor; 2-car garage; lot, 47x126; construction brick and stucco; new-house condition. OWNER. Phone GEorgia 1411.

WESLEY HEIGHTS—$100 MONTH
ONLY TWO LEFT of the six new Miller-Built Homes in Westerleigh Section of Wesley Heights that can be sold for as little as $100 a month.
These beautiful homes have all the modern features that are usually found in homes of much higher prices. We invite you to drive out and inspect these homes of both 3 bedrooms and 2 baths and 4 bedrooms and 2 baths. There is only one of each both with fireplace, screened front porch, electric refrigeration. Owner bought it new for $10,500 a year ago but circumstances force sale at BIG DISCOUNT! New $395 oil burner just installed.
CAREFREE COMFORT WITH MODERN GAS APPLIANCES.
W. C. & A. N. MILLER
1119 17TH ST. N.W. DIST. 4464

6124 32nd Place N.W.
EDGEWOOD
A New Group of 1936 AIR-CONDITIONED HOMES
Bryant Air-Conditioning Equipment brings you "Tuned Air" in these most modern homes, located in the lovely Woodland Section of Chevy Chase, D. C. Cleans, warms, humidifies and circulates the air in every room during the winter; gives you fresh, evening-cool air in the summer. 6 and 7 room all-brick homes (3 bedrooms), 2 tiled baths; rock-wool and aluminum foil insulation; 50x135-ft. lot, massive trees. Inspect today. Turn right at Chevy Chase Circle on Western Avenue to Rittenhouse Street, right to 32nd Place, left to houses on left side of street.
PAUL T. STONE, Inc.
NAtl. 0856 CLeve. 7096

A New Corner Home
4001 Warren St. N.W.
Located on finest and highest elevation in Washington.
$11,500
OPEN 10 A. M. TO 9 P. M.
Has 3 large bedrooms; 2 spacious tile baths; 2 fireplaces; paneled recreation room; built-in garage. Modernished and heated attic, modern electric kitchen; Hart & Crouse Oil Burner; year-round hot water; furred walls; rock wool insulation and many other features found only in homes priced much higher. Located near schools. Drive out Mass. Ave., turn right on Wisconsin Ave. to Warren St. and left to our sign.
BAKER
REALTY CO., INC.
1428 K St. N.W. Di. 1311

Post Classified Ads—National 4200.

Sale Houses 66

WOODRIDGE, D. C.
(Fast-growing, new community)
$1,000 down, monthly payments like rent—and it's yours! Center hall Colonial home on very desirable corner lot; 6 rooms, 2 large bedrooms, bath and shower, built-in garage; fireplace in living room; plenty of closet space; electric refrigeration. In new-house condition.
PRICED TO SELL AT $8,500.
LOUIS H. HALL,
3804 24th St. N.E. (Realtor) PO. 6021.

15 BRICK BUNGALOWS SOLD
3 LEFT
$36 month through F. H. A. 5 large rooms, full attic, tile bath, steel casement sash, large screened-in porch, last word in modern construction. $5,250
OAKCREST
NEW 6-ROOM INSULATED BRICK HOUSE ON 60x124 LOT.
3 bedrooms, 2 full tile baths, oil burner, garage. Can finance through F. H. A. at about $55 mo. Open for inspection. 28th and Joyce Sts. $7,950

VA. HIGHLANDS
1100 20TH ST.
5-room new Cape Cod; shaded lot, concrete st., tile bath, oil burner, large screened porch, built-in garage. Open for inspection. $6,950

VA. HIGHLANDS
7 R., H.-W. H., CENTER HALL. $4,950.

VA. HIGHLANDS
8 R., H.-W. H., $4,250.

AURORA HILLS
6-R. BUNGALOW, MODERN. A-1 SHAPE. $6,950.
Lots and villa sites to meet your needs. Nearby River View lots $600. Easy Terms. The chance of a lifetime. If you are renting, buying, building or selling see
J. L. PRICE
2303 ARLINGTON RIDGE RD. Oakcrest Office. Phone Ridge 273

Modern American Home —At a Real Price

$6,450
Easy Terms.
Monthly Payments as Low as $32. The NEW American home, built throughout like the finest modern apartment-hotel. After you purchase a Permanesque home there are no unthought-of "extras" to burden you. Electric refrigerator, electric stove, electric pastry mixer, concealed copper radiators, automatic hot-water heat, natural stone fireplace, all-tile bathroom, electrical fixtures and outlets, grading, landscaping, driveways—every modern convenience and the best of everything are yours with an incredible financial saving.
Drive over Arlington Memorial Bridge to Arlington Memorial. Take road to left and continue on past the Little Tea House on South Arlington Ridge Road (Mt. Vernon Ave.) along the ridge to Russell Road, turn right at BEVERLY HILLS entrance is only a few hundred feet beyond.
Permanesque Home Village
INCORPORATED
Beverly Hills, Alex., Va.
ALex. 1304

COLORED—SUBURBAN
6 room and bath brick; h.-w. h., elec.; large lot; price, $3,500, $200 cash $30 mo.
AUSTIN M. COOPER.
1008 Eye St. N.W. NA. 1332.

COLORED—Near 6th and S sts. nw.; 6 rooms, cellar, furnace heat. Price, $5,950. Your terms. DEcatur 1160.

Sale Lots 69

BEAUTIFULLY wooded lots; 70-ft. fronts; city improvements; 10 minutes from White House. Toledo Guaranty Corp., 1026 Woodward Bldg., NA. 2626.

CHEVY CHASE, D. C.—60x150. City improvements; near Nebraska ave. and Military rd.; choice site; reasonable price. Toledo Guaranty Corp., 1026 Woodward Bldg., NA. 2626.

NEARBY MD.—Beautiful building sites, some wooded; 75x150 ft. up to 1½ acres. We will build on any of these sites to suit purchaser.
KENSINGTON REALTY CO.
Kensington, Md. Kens. 132.

Allison and Arkansas ave.; first commercial corner, suitable store and apt. Kennedy st., 75x157½; first commercial, best store and apt. site in city. 50 acres. Best section of Bradley Hills.
CHEVY CHASE.
29th st. and Stephenson pl. 100x100. 30th st., 35x150.
Appleton st. 12 lots. Between Reno rd. and 38th st.
J. FRANK TILLER, Owner. DI. 9845.

$450 BUYS beautiful restricted home site; or $100 cash, $20 per month; money available to build your home; all improvements in; street car service, 15 min. to downtown; on good highway. Address Box No. 40, The Washington Post.

APARTMENT OR FLAT SITE.
$4,000.
First commercial zone, corner Potomac ave. and 9th st., 60-ft. frontage facing park. Big demand for rentals in this section. See Mr. Lawton.
ADELBERT W. LEE.
1343 H St. N.W. District 4600.

LIVINGSTON HEIGHTS.
Near Washington Golf and Country Club. Building site 50x100; water, sewer, gas, electricity; close to school, stores, etc., 10-cent bus zone; $750; terms, less 10% cash.
B. M. SMITH,
2408 Columbia Pike, Arlington, Va.
CLar. 2038.

Post Classified Ads—National 4200.

Sale Suburban 70

CLARENDON—Centrally located; 8 rooms and bath, h.-w. h., garage; 5 lots; corner; $6,500; $750 cash, $60 mo. J. A. Baker Co., 1112 N. Irving st., Clarendon, Va. WA. 7667; evenings, CL. 0692.

MT. RAINER, MD.—New, modern 5-room bungalow; tile bath, attic, hardwood floors, gas, elec.; lot 50x150; reas.; on bus line, near schools, stores. 29th and Cedar. Call Owner, Hyatts. 455-J.

OUTSTANDING INVESTMENT—Beautiful elevated plot, clear; restricted in Natl. Park and platted area, 46,000 sq. feet, just off Conduit road, overlooking Potomac Valley; splendid schools, Icenhower, Fourth and Tomlinson ave., Cabin John Park, Md.

ST. PLEASANT, MD., 6601 Carmody Rd.—5-rm. bungalow; city water, elec., shade; about 5 blks. to bus line; going at $1,995, $100 cash, $25 per mo. WI. 4652.

TOURIST HOME—Modern 12-room frame; good income; 1 mile north of Univ. of Md., on Balto-Wash. pike; $10,500. Telephone Berwyn 166.

VICINITY BEAVER DAM CLUB, lot about 80x120; 4-r & b.; h.-w. h.; el.; gar.; perfect repair; a $5,000 place for $3,150; $350 cash, $35 mo. Veterans inspect., buy. N. E. RYON CO., 1216 N. Y. ave. NA. 7907.

$2,500 UP—Near U. of Md. Real bargains! 4 to 8 room modern homes, large grounds. T. Raymond Burch, Central ave., Berwyn, Md. Berwyn 83 or 24-M.

$3,750—Maryland Park, near new high school on new roadway; 5 rooms, bath, pantry, cellar, large lot. Small cash, easy terms. George W. Linkins (excl. agents), 1733 De Sales st. nw. DI. 3522.

BARGAINS IN NEARBY VIRGINIA.
10 minutes drive, no traffic lights.
$3,750—Cozy 5-rm. bungalow; 10c zone.
$3,500—7-acre farm, old house, fine view.
$4,750—New 5-rm. brick bungalow.
$5,750—Desirable 6-room home, spacious grounds, beautifully landscaped.
RALPH W. CRAIN.
4399 Lee Highway. Walnut 6959.

KENSINGTON, MD.—15 min. downtown Washington, 2 blocks from Kensington grade school. Beautiful bungalow, hardwood floors, h.-w. h., built-in garage, large concrete basement, roomy attic that can be converted into spacious room. All modern conveniences. Lovely lawn and shrubbery. Refined neighborhood. A rare bargain for $5,500. Terms.
KENSINGTON REALTY CO.
Kensington, Md. Phone Kens. 132.

ABINGDON, VA.
Modern five rooms and bath bungalow; garage, large attic, full basement; 10-cent bus zone; close to schools, stores, etc. Price, $4,450, $250 cash, balance $42.50 per month.
B. M. SMITH,
2408 Columbia Pike, Arlington, Va.
Clar. 2038.

10 Acres; 3 Rooms; $3,750
3 large springs, pretty stream and woodland; 3 acres in grapes, fruit, shrubbery, etc.; 8 miles out; 4 miles from Alexandria; off main highway, quiet and secluded; $1,000 cash.
MARTIN T. WEBB & SON, ANNANDALE, VA.

SMALL ACREAGE.
Do you want a small tract either clear, or beautifully wooded? We have several of each priced very low, as low as $400 and on extremely easy terms or a large discount for cash. Situated 20 minutes by auto, in Fairfax Co., Va. Can be seen any day or evening. For description and inspection phone Alexandria 1016.
WOODLAND PARK.
ON THE WATER.
Near Mount Vernon, 25 minutes to center of city; ½ to 2 acre wooded lots on deep water; boating and fishing. Priced $400.00 up. easy terms. Phone Alex. 1621.
WASHINGTON & KANE.

25 ACRES
Montgomery Co., Md. Good, rich land; about 400 ft. on Colesville pike; only 8 miles from District line. Price, $200 per acre. Terms arranged. Call Mr. Thomas.
Robert L. McKeever Co., Inc.
Shoreham Bldg. NA. 4750.

$4,250—EASY TERMS
61 OAKWOOD ROAD,
HYATTSVILLE, MD.
Living room, dining alcove, kitchen, bath, 2 bedrooms. Completely reconditioned. Open today.
THOMAS E. HAMPTON
7235 Wisconsin Ave. Bethesda, Md.
Phone Bradley 244

YOUR BONUS IS CASH PAYMENT; BALANCE LIKE RENT.
$5,950. Modern 7 room frame house, hot-water heat, all modern conveniences, good location in Temple Park near Maurr School. Open daily.
$4,750. New brick home of 5 rooms and bath, all modern conveniences, near High School in Temple Park. Open daily. A number of other desirable homes at very attractive prices. Easy terms.
FOR FURTHER INFORMATION SEE
R. L. KANE, Inc., Realtors.
King and Washington Sts., Alexandria, Va.
Alexandria 3013.

Sale—Farms, Land 73

BOOKLET describing Maryland farms for sale. Counselman & O'Brien, 6823 Wisconsin ave., Bethesda, Md. WI. 4240.

FARMS, country homes, timber tracts in northern Virginia, within one hour of Washington; tell me know what you want and when to expect you. Buell Farm Agency, Herndon, Fairfax Co., Va.

62 ACRES—12 miles D. C.; good land, mostly cleared and fenced; 8-rm. house, needs repairs; long frontage on hard road; $2,500; terms arranged. J. A. Baker & Co., 1112 N. Irving st., Clarendon, Va. WA. 7667. Evenings CL. 8692.

17½ ACRES—Located 10 miles from D. C. on Hunters Mill rd. near Vienna, Va. $1,500. Owner, DI. 9127, GE. 7746.

$50 DOWN—7 acres, nicely wooded, 8 miles District line. Price, $320. NAtional 3753. ATlantic 3205-J.

170 ACRES—$1,675.
Md. State road farm, 8-room habitable house, tobacco barn, stable and other buildings. Several soil types, grows high-grade cigarette tobacco and general farm crops; 100 acres cleared, well at house, spring-fed stream through property; 35 miles D. C.; in good section So. Md. A maximum value for price asked.
THEODORE F. MENK.
1527 Park Rd. COl. 7845.

POULTRY FARM
$4,950—TERMS.
About 2 acres. Unusually attractive modern 6-room house, beautiful setting, orchard; 11 miles D. C. on hard-surface road; near school. Excellent opportunity to secure an economical self-supporting home.
J. H. CHAMBLISS,
Masonic Bldg., E. Falls Church, Va.
Phone Falls Church 433. Open Sunday.

Post Classified Ads—National 4200.

Sale—Farms, Land 73

141 ACRES; 2 HOUSES; $4,750.
Both houses need repair; good spring and streams; 17 miles out, Virginia.
MARTIN T. WEBB & SON, ANNANDALE, VA.

HISTORICAL LANDMARK SACRIFICED!
183-acre farm in healthful location; 20 miles from District Line; will be sold immediately for only $20,000; easy terms; land is very productive, has plenty

A Car for Every Pocketbook

Up to $100

(Continued from Preceding Page.)

CHEVROLET 1930 roadster. Here's an ideal car for some young person who is looking for cheap transportation this summer. Has a splendid 7-cylinder motor that will take you on long trips and the upkeep is very small. A real buy at $40.
LOC N MOTOR CO.
Ford Dealers. 1419 Irving St. N.W.

CHRYSLER 1928 Model 62 sport roadster. Two-toned original duco; motor is in very good shape; runs fine. A real bargain for a quick sale. Only $45 (full price).
STANDARD MOTOR SALES.
1606 14th St. N.W. NOrth 1479.

FORD—1929 Coupe. Good appearance and performance; $50 cash. Dr. A. R. Schwartz, Gallinger Hospital. AT. 0600.

FORD 1930 roadster. Original paint job; 5 good tires; new top; new battery and splendid 4-cylinder motor that is both economical and dependable; $95.
LOGAN MOTOR CO.
Ford Dealers. 1419 Irving St. N.W.

FORD '29 Tudor. If you're handy around a car here's a real buy. We're selling it "as is" for $50; needs very little work to put it in tip-top shape.
ADDISON CHEVROLET, INC.
1437 Irving St. N.W. ADams 5411.

HUDSON 1931 coupe. Ideal car for business; formerly owned by physician who was fussy about its appearance and mechanical condition; one of our better buys at $95.
LOGAN MOTOR CO.
Ford Dealers. 1419 Irving St. N.W.

HUDSON—1930 Sport Coupe; wonderful transportation; motor, tires, battery and brakes perfect; a demonstration will convince you of this value; $67 full price. Nolan Motor Co., 1111 18th st. nw. DI. 4100.

HUPMOBILE '29 Sedan. Here's the ideal car for a large family. This car was owned by a mechanic who took excellent care of its powerful engine. Equipped with 5 very good tires; it is clean in every respect. A real bargain at $99.
LOGAN MOTOR CO.
Ford Dealers. 1419 Irving St. N.W.

OLDSMOBILE—1929 Coupe; $50 cash. DE. 2125 14th st. nw.

$100 to $200

BUICK—'30 4-door De Luxe Sedan. An ideal family car. Beautiful black finish; 6 wire wheels with spares mounted in fender wells; new heavy duty tires; spacious trunk; excellent mechanical condition. A real buy at $195. Stinker Motor Co., 1216 20th st. nw.

BUICK—1930 Sedan; don't let the price fool you; this is a real good car and ready to roll; full price $187; act quick. Nolan, 1111 18th st. nw. DI. 4100.

CHEVROLET 1930 coach. One of the cleanest little cars we have in stock; bright shiny finish; 5 excellent tires; clean interior and a 6-cylinder engine with plenty of pep; $115.
LOGAN MOTOR CO.
Ford Dealers. 1419 Irving St. N.W.

CHEVROLET—'31 Convertible Coupe. Ideal for any weather. New top, good rubber and quiet running 6-cyl. engine. A wonderful bargain at this low price; $185. Manhattan Auto & Radio Co., 1706 7th st. nw.

CHEVROLET 1930 4-door sedan. Here's a fine little 6-cylinder automobile; has been driven by one owner and is in the best condition both as to appearance and mechanical condition; $135.
LOGAN MOTOR CO.
Ford Dealers. 1419 Irving St. N.W.

CHRYSLER "70" $185
'30 Sedan. Beautiful original finish of two-tone green and black. Practically new tires. Very low mileage, spotless broadcloth upholstery. This car has been used very little with perfect care. You will look a long while before you can find a car that will perform equal to this one.
H. B. LEARY, JR. & BROS.
1321 14th St. N.W. PO. 4900.

DODGE $145
'32 Sedan. Black trim. It's a real bargain. Five wheels and good tires. Here is some real cheap transportation. "Hurry."
ANACOSTIA MOTORS.
1325 Good Hope Rd. SE. LI. 2077.

FORD '32 Sport Coupe. Here's a sporty little model that's been driven carefully by one owner and it's in grand condition thruout. Marked down for a quick sale, $199.
STOHLMAN CHEVROLET
3307 M St. NW. WEst 1646.

FORD '32 V-8 Tudor. Because we've taken in trade so many Fords on '36 Chevrolets we are slashing the prices on every one. This one is smart in appearance; has 5 fine tires, shiny black finish and an 8-cylinder motor with plenty of pulling power. Was $245, now $185.
ADDISON CHEVROLET, INC.
1437 Irving St. N.W. ADams 5411.

FORD $185
'31 Coupe. Beautiful black finish, with red wheels; mechanically perfect; excellent tires. This car was owned by a very careful driver.
STEUART MOTORS
14th st. and R. I. ave. ne. DE. 6300.

FORD '32 V-8 Coupes (3 to choose from). Every one in fine running condition and good appearance. All are equipped with good tires, clean interiors and mechanically have been checked and are ready for your close inspection. Reduced to $189.
STOHLMAN CHEVROLET,
3307 M St. N.W. WEst 1646.

LaSALLE $165
1929 7-passenger sedan. Excellent tires; good paint and in splendid mechanical condition. This car is real value at $165. C. C. guaranty.
CAPITOL CADILLAC CO.
1222 22d St. N.W. NAtional 3300.

LaSALLE $195
1930—5-passenger sedan: excellent blue paint; fine clean whipcord upholstery. All good tires and a splendid V-type motor. This is a very clean car. C. C. guaranty.
CAPITOL CADILLAC CO.
1222 22d St. N.W. NAtional 3300.

NASH $195
1931 Ambassador "8" Sedan; has had exceptionally fine care by original owner; original finish is perfect; fine tires; clean upholstery. Its performance will please you.
POHANKA SERVICE.
1126 20th St. NW. Phone DIstrict 9141.

Miscellaneous Wanted 84

BOOKS—Highest prices paid for good books; old prints, autographs. Barrain Book Shop, 808 9th st. nw. DI. 5007.

BOOKS BOUGHT—All kinds, any quantity. Also postage stamps. Spot cash paid. Pearlman's, 1407 G st. nw. ME. 5415.

CAMERAS, lenses, photographic equipment, binoculars, projectors bought, sold. Izzy's Exchange, Inc., 905 D st. nw. ME. 8898.

DISCARDED and broken old gold, jewelry, antiques, silver, gold teeth, watches; spot cash paid. Milsam's, 436 9th st. nw.

GOLD OR PLATINUM JEWELRY AND SILVERWARE AND GOLD TEETH, ANY CONDITION. WE PAY CASH. A. KAHN, INC., 44 YEARS AT 935 F ST. NW.

HIGHEST CASH prices paid for men's clothing, shoes, hats, etc. 1345 S st. nw. POtomac 0606.

CASH FOR OLD GOLD
LOUIS ABRAHAMS, 711 G St. N.W.

SPOT CASH PAID IMMEDIATELY
OLD GOLD AND SILVER
WATCHES, DIAMONDS AND ANY OLD Discarded Jewelry or Gold Teeth.
SELINGER'S, 818 F ST. N.W.

Wanted—Automobiles 88

CASH FOR YOUR CAR.
National Auto Sales, Inc.
1417 Wisconsin Ave. N.W.

Norris INC., 2018 14th st. NOrth 3949. SEE US BEFORE SELLING.

CASH FOR YOUR CAR
Whether Car Is Paid For or Not
SEE MR. BARNES, 1729 14th St.

Automobiles are bought and sold every day through Post Classified Ads.

$100 to $200

PONTIAC—1931 "8" Sedan. Very good condition throughout. Excellent paint and rubber. $195. Stanley H. Horner, Inc., 1111 14th st. nw. NA. 7651.

PONTIAC '31 Sedan. If you're looking for a car that will take you anywhere and bring you back see this car. Beautiful Fisher body, 5 splendid tires, and the Big Six motor that's long been known for long life and dependability. Was $235, now $165.
ADDISON CHEVROLET, INC.
1437 Irving St. N.W. ADams 5411.

$200 to $300

CHEVROLET '32 De Luxe Sedan. Here's the trunk model. Seldom have we taken into our stock a car that was as clean as this one. Practically new tires; spotless upholstery; bright shiny finish and an excellent motor. Was $298. Now $238.
ADDISON CHEVROLET, INC.
1437 Irving St. N.W. ADams 5411.

CHEVROLET $265
1933 Coach. Here is a good car priced low. The paint, tires and motor are all in splendid condition. You will like this car. C. C. guaranty.
CAPITOL CADILLAC CO.
1222 22d St. N.W. NAtional 3300.

CHEVROLET $229
'32 Coupe. Beautiful black duco finish with red wheels; very economical to operate. Had one owner that took marvelous care of this car.
STEUART MOTORS.
N.E. Store, 3d and H Sts. AT. 8500.

CHEVROLET $239
1932 De Luxe Spt. Roadster. Now for the open road in this "TMC Better Conditioned Car." Six (6) wheel model with luggage carrier. Beautiful black body with green wheels. New khaki top and newly upholstered seats. Exceptionally fine motor and a fine set of tires. Only $69 down. See this unusually fine little Rumble-Seat Roadster at 1901 14th (at T).
TAYLOR MOTOR CO.

FORD $245
1932 Business Coupe; perfect black paint; all good tires; spotless upholstery. You will find this a real clean car. C. C. guaranty.
CAPITOL CADILLAC CO.
1222 22d St. N.W. NAtional 3300.

FORD $235
'32 Phaeton. A real car for this season of the year. Genuine leather upholstery throughout. Motor perfect. Beautiful new blue finish with cream wheels. These cars are hard to find.
ANACOSTIA MOTORS.
1325 Good Hope Rd. SE. LI. 2077.

FORD—'32 Coupe; $245; only $19 down. Handley Motor Co., 3730 Georgia ave. nw. AD. 6060.

FORD $235
'32 Coupe. Had one owner that took marvelous care of this car. Beautiful maroon finish with red wheels; mohair upholstery. This car is perfect in every detail.
ANACOSTIA MOTORS.
1325 Good Hope Rd. SE. LI. 2077.

FORD '33 De Luxe Tudor. We don't know of a single thing you could ask us to do to improve this car. Mileage is low; original black finish sparkles like new; upholstery is clean as a pin; 5 excellent tires and ready for any road test. Before buying any Ford, regardless of price, be sure to see this one. Was $325, now $269.
ADDISON CHEVROLET, INC.
1437 Irving St. N.W. ADams 5411.

PLYMOUTH $245
'32 Sedan. Just the car for the family; wire wheels; spotless upholstery; black and cream finish. Act quick. It's a dream.
ANACOSTIA MOTORS.
1325 Good Hope Rd. SE. LI. 2077.

PLYMOUTH $235
'32 Coupe. Beautiful gray duco finish; clean as any new car you could buy; famous hydraulic brakes; all-steel body; owned by a very careful owner; 6 wire wheels, seat covers and trunk rack.
ANACOSTIA MOTORS.
1325 Good Hope Rd. SE. LI. 2077.

PONTIAC $245
1932 Coupe; a beautiful car that has had exceptionally fine care by original owner; finish is good; fine tires; clean inside; motor smooth and quiet.
POHANKA SERVICE.
1126 20th St. NW. Phone DIstrict 9141.

$300 to $400

BUICK $365
'32 Club Sedan. Six cream wire wheels, two mounted on the well fenders. Beautiful black duco finish; metal trunk and trunk rack. Perfect mechanically. If you want a car that is really nice, see this job
ANACOSTIA MOTORS.
1325 Good Hope Rd. SE. LI. 2077.

CHEVROLET $349
1934 De Luxe Sport Rdstr. Beautiful blue-green with fenders to match. Fine motor and top and practically new tires
TAYLOR MOTOR, 14th at T.

CHEVROLET $335
'33 Coach. Spotless mohair upholstery. Very economical to operate. Beautiful black duco finish with cream wheels. Tires exceptional. This is an exceptionally good buy. It's perfect in every detail.
H. B. LEARY, JR. & BROS.
1321 14th St. N.W. PO. 4900.

CHEVROLET $359
1933 De Luxe Sedan. This most popular six (6) wheel model with luggage carrier. Exceptionally fine condition thruout. A real buy in a "Better Conditioned Car" with the Guaranteed O. K. That Counts.
TAYLOR MOTOR, 14th at T.

CHEVROLET '33 Master Town Sedan. The history of this car points to satisfaction for its new owner. The former owner was "fussy"—regular grease jobs and weekly checks; shiny finish; good tires; spacious built-in trunk; spotless interior. Marked down from $385 to $335.
ADDISON CHEVROLET, INC.
1437 Irving St. N.W. ADams 5411.

CHEVROLET $325
'33 Convertible Coupe. Beautiful gunmetal duco finish, equipped with General Jumbo tires that ride on 12 lbs. of air. Brand-new top, genuine leather upholstery, rumble seat and very economical to operate. It's the season for this car.
H. B. LEARY, JR. & BROS.
1321 14th St. N.W. PO. 4900.

CHEVROLET $395
'34 Coach. Beautiful black duco finish; spotless mohair upholstery; tires, battery and brakes excellent. This car has a particularly fine motor.
STEUART MOTORS.
N.E. Store, 3d and H Sts. AT. 8500.

FORD $395
1934 Cabriolet. Excellent paint; all good tires; brown leather upholstery; fine clean top; built-in radio; heater. This car has low mileage and is real value at $395. C. C. guaranty.
CAPITOL CADILLAC CO.
1222 22d St. N.W. NAtional 3300.

FORD '34 De Luxe Tudor. If you want to save the difference, which is noticeable, between this and a new car—yet get a de luxe coach that's in perfect shape—see this. Mechanically guaranteed. Was $415, now $369.
ADDISON CHEVROLET, INC.
1437 Irving St. N.W. ADams 5411.

Auto Trucks & Tractors 99

FORD Panel truck, 1935; privately owned; perf. cond. throughout. Price $475. Apply 904 Pa. ave. se. Phone AT. 1310.

FORD
'34 Panel ready for lettering and go to work; tires perfect; motor, brakes and battery excellent; beautiful blue and cream finish; genuine leather upholstery; act quick.
ANACOSTIA MOTORS.
1325 Good Hope Rd. S.E. LI. 2077.

Trucks at Addison.

'34 Chev. 157-inch Dual Stake	$395
'32 Chev. 157-inch Dual Stake	275
'32 Chev. Panel Delivery	225
'31 Chev. Panel Delivery	145
'30 Ford Closed Cab Pick Up	145
'29 Chev. Stake	50
'29 Studebaker 1½-ton Panel	85

ADDISON CHEVROLET, INC.
1437 Irving St. NW. ADams 5411.

$300 to $400

CHRYSLER "6" $325
'32 Coupe. Trunk rack and rumble seat. Six practically new tires, two mounted on the well fenders; floating power and free wheeling. Beautiful gunmetal duco finish with cream wheels. This is one beautiful car.
H. B. LEARY, JR. & BROS.
1321 14th St. N.W. PO. 4900.

FORD $365
'34 Coupe. Beautiful original tan finish with motor in A-1 condition; tires, battery and top excellent. This is an R. and G. car. Ready to roll.
ANACOSTIA MOTORS.
1325 Good Hope Rd. SE. LI. 2077.

FORD 1934 Tudor. Here's a car that looks and runs as good as it did the day it left the factory. Absolutely in new-car condition throughout; mechanically guaranteed to give you driving pleasure; $375.
LOGAN MOTOR CO.
Ford Dealers. 1419 Irving St. N.W.

FORD $325
'33 Tudor. Beautiful black finish with red wheels. Just the car for this season of the year. Mechanically A-1 condition. They are hard to get, so act quick. Spotless mohair upholstery.
ANACOSTIA MOTORS.
1325 Good Hope Rd. SE. LI. 2077.

FORD $375
'34 4-door De Luxe Sedan. Safety glass, mechanical brakes; economical to operate. The family would like this car. The price is right. At quick!
STEUART MOTORS
14th st. and R. I. ave. ne. DE. 6300.

FORD '34 V-8 Tudors (5 to choose from). Two of these cars were traded in to us in grand condition and needed very little work; the other three needed mechanical attention, so we installed new motors. All have good tires and bright finishes; splendid tires, too. Well worth the asking price of $369.
STOHLMAN CHEVROLET,
3307 M St. N.W. WEst 1646.

FORD '34 V-8 Coupe. Here's a fine car that has been thoroughly reconditioned by our expert mechanics. Actually the car has been inspected from bumper to bumper and it's fit for any test. In appearance it looks almost like new. Was $415, now $369.
ADDISON CHEVROLET, INC.
1437 Irving St. N.W. ADams 5411.

FORD $365
1934 Sport Coupe. Beautiful green paint; very good tires; clean upholstery and a splendid motor. You will find this a very clean car. C. C. guaranty.
CAPITOL CADILLAC CO.
1222 22d St. N.W. NAtional 3300.

FORD—1935 Sedan; only $397; priced way below the market for quick sale; the family would like this car, so act quickly. Nolan Motor Co., 1111 18th st. nw. DI. 4100.

FORD—1934 4-door sedan, exceptional condition, for immediate sale, $350. Call COl. 6186-M.

FORD—1935 V-8 Tudor; $399. An excellent performing car. Clean, and its deep-seated cushioned seats will insure you real comfort in motoring. Barry-Pate, 4130 Conn. ave. nw.

FORD $369
'34 Sedan. Very economical to operate. Beautiful new black finish with cream wheels. Mohair upholstery that is clean as new. This car is perfect in every detail.
ANACOSTIA MOTORS.
1325 Good Hope Rd. SE. LI. 2077.

GRAHAM $335
'33 Sedan. Beautiful black finish with cream wheels. Seat covers. Motor in the finest possible condition. A real bargain if you act quick.
ANACOSTIA MOTORS.
1325 Good Hope Rd. SE. LI. 2077.

OLDSMOBILE—'33 Coach, $345; A-1 condition. Semmes Sales, Inc., 5806 Georgia ave. nw. AD. 8500.

OLDSMOBILE $375
1933 5-passenger coupe. The paint is perfect; upholstery spotless and a splendid motor. This car has low mileage and is in excellent condition. C. O. guaranty.
CAPITOL CADILLAC CO.
1222 22d St. N.W. National 3300.

OLDSMOBILE $395
1933 Sedan, in perfect condition throughout. Just the car to take you places. Original black finish; low mileage.
GARDNER-STUART MOTORS,
804 Bladensburg Rd. N.E. LI. 6138.

PLYMOUTH 1932 4-door sedan. Here's the famous floating power car; free wheeling; all-steel body; 5 excellent tires and floating power engine; in splendid condition; $235.
LOGAN MOTOR CO.
Ford Dealers. 1419 Irving St. N.W.

PLYMOUTH $390
Coupe, 1934, De Luxe model. In excellent condition; attractive original finish. You'll enjoy its smooth floating power motor. Its safety steel body and hydraulic brakes assure you of perfect safety.
ROSEN-RICE MOTOR CO.
DE SOTO-PLYMOUTH DEALERS.
1423 Irving St. N.W. Columbia 10324.

PLYMOUTH—1933 4-door Sedan. Really in splendid condition throughout; practically new tires; smooth finish, and mechanically carries our guarantee; $345. Duke & Otey, 1305 H st. ne.

$400 to $500

CHEVROLET '34 Town Sedan. Here's the popular 2-door model with built-in trunk. An unusually attractive 5-pass. car that's had the best of care from one careful owner. Should please anyone desiring economy and good looks; motor completely overhauled. Drive it yourself and you'll agree it's worth the asking price of $435.
ADDISON CHEVROLET, INC.
1437 Irving St. N.W. ADams 5411.

CHEVROLET $415
'34 Sedan with metal trunk. Practically new tires, beautiful new black finish with cream wheels, spotless upholstery. Very economical to operate and very hard to find, especially one so clean.
ANACOSTIA MOTORS.
1325 Good Hope Rd. SE. LI. 2077.

CHEVROLET—1934 Master Coach; $400. Owens Motor Co., 6223 Ga. ave. nw. GE. 0100.

CHEVROLET '34 Master De Luxe Sedan. Equipped with trunk. For the person seeking new-car value, new-car appearance and performance at tremendous savings; spotless black finish, knee action wheels, Bedford cord upholstery, Fisher body with no-draft ventilation and economical 6-cyl. power plant. For a car in this condition here's a real buy at $438.
ADDISON CHEVROLET, INC.
1437 Irving St. N.W. ADams 5411.

CHEVROLET $445
1935 Coach. Rich dark maroon paint; excellent tires and a fine, quiet motor. You can readily tell this car had good care by the original owner. C. C. guaranty.
CAPITOL CADILLAC CO.
1222 22d St. N.W. NAtional 3300.

CHEVROLET $495
1935 Master Coach. Original black finish hasn't a scratch; spotless inside; fine tires; radio, and it performs like new; $495.
Pohanka Service.
1126 20th St. N.W. DIstrict 9141.

FORD '35 Tudor. By far the most outstanding used car value in our entire stock; shiny black finish; has new-car luster; practically new tires and interior that looks like it has hardly been used. Mechanically carries our guarantee. Come and see it and you'll agree it's worth the asking price of $419.
LOGAN MOTOR CO.

$400 to $500

DODGE—1934 De Luxe Coupe with radio; mechanically in A-1 condition; economical to operate; beautiful dark finish; only $437. Nolan, 1111 18th st. nw. DI. 4100.

FORD '35 Tudors (2 to choose from). Both are equipped with new motors; appearance like new; excellent tires and clean interiors. Real bargains at $469.
STOHLMAN CHEVROLET,
3307 M St. N.W. WEst 1646.

FORD $479
'35 Tudor with radio; beautiful black baked enamel finish. This is practically a new car; just broken in by a very careful driver.
STEUART MOTORS.
N.E. Store, 3d and H Sts. AT. 8500.

FORD $475
1936 Ford Tudor; dark blue finish hasn't a scratch; red wire wheels; perfect tires; spotless upholstery; very low mileage. You won't find a nicer one in town.
POHANKA SERVICE.
1136 20th St. NW. Phone DIstrict 9141.

FORD $445
'35 Tudor. Just like a new car; very low mileage; economical to operate. This car is priced way below the market.
STEUART MOTORS
14th st. and R. I. ave. ne. DE. 6300.

FORD $465
'35 Tudor. Beautiful black baked enamel finish. Whipcord upholstery that is spotless. Tires excellent. Motor just broken in. Ready for any demonstration
ANACOSTIA MOTORS.
1325 Good Hope Rd. SE. LI. 2077.

FORD—1935 Fordor Sedan Original black finish, cloth, interior; excellent rubber and motor. Horner guaranteed. $495. Stanley H. Horner, Inc., 1111 14th st. nw. NA. 7651.

FORD '35 Coupe. Driven very little. It's in practically new-car condition both as to appearance and performance. If you're looking for any Ford, see this first, then decide. $469.
STOHLMAN CHEVROLET
3307 M St. NW. WEst 1646.

FORD—1935 Tudor, $465. Parkway Motor Co., 3040 M st. nw. WEst 6181. Buy a Carter Renewed Car.

GRAHAM "SIX" $469
1934 Four-Door Sedan. Here's a REAL BUY in a FINE CAR. Kept in first-class condition by former owner. Unusually clean throughout. Two brand-new tires on rear and other tires are almost new. LIBERAL TRADE and TERMS.
TAYLOR MOTOR, 14th at T.
CHEVROLET SALES AND SERVICE.

OLDSMOBILE '34 Coupe. Knee action front wheels; hydraulic brakes; body by Fisher; safety glass; finished in rich black shiny finish; good rubber and a motor that's perfect. Here's a great value at $450.
ADDISON CHEVROLET, INC.
1437 Irving St. N.W. ADams 5411.

PONTIAC $445
1934 sport coupe, with rumble seat; perfect performance and appearance; spotless mohair upholstery; good rubber; low mileage.
HYATTSVILLE AUTO & SUPPLY CO.
Hyattsville, Md. OR. 1810.

STUDEBAKER $745
'35 Commander De Luxe Custom Sedan; beautiful black finish, very low mileage; radio and trunk equipped; practically new tires; cannot be told from new. Certified guaranteed.
Alber & McNeil, Inc.
1418 P St. N.W. DE. 1447.

TERRAPLANE '35 Tudor Sedan. One of the fastest cars on the streets today. Equipped with good tires; perfect breaking system; has a bright shiny finish; spotless interior and a motor that's just rarin' to step out; $455.
LOGAN MOTOR CO.
Ford Dealers. 1419 Irving St. N.W.
Ford Dealers. 1419 Irving St. N.W.

$400 to $500

FORD—1935 V-8 Tudor. Beautiful finish; a famous R & G thoroughbred car with 2-day money-back guarantee; only $449. STEUART MOTORS, 6th st. and N. Y. ave. nw. National 3000.

$500 to $600

CHEVROLET $545
'36 Coach. Beautiful black duco finish with spotless mohair upholstery. Very economical to operate and motor perfect. Don't fail to see this car
ANACOSTIA MOTORS.
1325 Good Hope Rd. SE. LI. 2077.

DODGE—1935 2-door Sedan, $375. We invite you to compare this car with any car in Washington. It's truly a performing beauty. Justice Motor Co., 2303 14th st. nw.

OLDSMOBILE $585
1935 6-cylinder business coupe. You will find this a clean car throughout; the paint, upholstery, tires and motor are all in splendid condition; radio. C. C. guaranty.
CAPITOL CADILLAC CO.
1222 22d St. N.W. National 3300.

PLYMOUTH $550
1936 Sport Coupe. Just like new throughout. You won't find a scratch or bump anywhere. Radio and heater; black finish; spotless inside; perfect tires.
Pohanka Service.
1126 20th St. N.W. DIstrict 9141.

PLYMOUTH—1935 Coach, $537; all-steel body; famous hydraulic brakes; safety glass; mechanically just broken in. Nolan Motor Co., 1111 18th st. nw. DI. 4100.

TERRAPLANE—1935 De Luxe Coach; fast acceleration, quiet motor; you absolutely cannot tell this car from new; only $535. See Mr. Roper, Nolan Motor Co., 1111 18th st. nw. DI. 4100.

$600 to $700

BUICK—1934, model "58" 5-pass. coupe. Very smart car, spotless interior, 2-door sedan with large built-in trunk, the second size; motor smooth and powerful; excellent paint and rubber. See it today. $695. Easy terms. Stanley H. Horner, Inc., 1111 14th st. nw. NA. 7651.

CHRYSLER $675
1935 2-door touring Brougham. Beautiful gunmetal paint; perfect upholstery; excellent tires. You will be pleased with the fine condition of this car. It represents real value at $675. C. C. guaranty.
CAPITOL CADILLAC CO.
1222 22d St. N.W. NAtional 3300.

DODGE $675
1935 De Luxe Sedan. Beautiful silver-grey finish; not a scratch or bump anywhere; spotless inside; perfect tires. We invite your most careful inspection.
Pohanka Service.
1126 20th St. N.W. DIstrict 9141.

DODGE $685
1935 touring sedan. The gunmetal paint is perfect; upholstery spotless; here is a fine clean car that had excellent care and certainly represents real value at $685. C. C. guaranty.
CAPITOL CADILLAC CO.
1222 22d St. N.W. NAtional 3300.

OLDSMOBILE—'35 6-cyl. 4-door sedan. Original blue finish sparkles like new; exceptionally clean throughout; a real buy at $695. Stanley H. Horner, Inc., 1111 14th st. nw. NA. 7651.

$700 to $1,000

RENAULT $795
Town car, 6 cylinder. This European-built car is in remarkable condition. The upholstery and paint are perfect. It has very low mileage; surely an exclusive car of this type is unusual value at $795. C. C. guaranty.
CAPITOL CADILLAC CO.
1222 22d St. N.W. NAtional 3300.

$700 to $1,000

BUICK $725
1934 Town Sedan; model 91; 6 steel wheels; fender wells; trunk and extra trunk rack. The paint is a beautiful medium green; perfect upholstery. This car had excellent care by the original owner. It surely is in fine condition. C. C. guaranty.
CAPITOL CADILLAC CO.
1222 22d St. N.W. National 3300.

$1,000 and Up

CADILLAC $1,345
1934 Series 10 5-passenger sedan. 8 wheels; fender well and trunk rack equipped; finest of broadcloth upholstery; perfect dark blue paint. This beautiful car is certainly in excellent condition. It is unusual value at $1,345. C. C. guaranty.
CAPITOL CADILLAC CO.
1222 22d St. N.W. National 3300.

Sale—Automobiles 98

AUBURN—'36 2-door "6." Save $100. Auburn-Wash. Co., 2424 18th st. nw. COl. 9164. Auburn Sales and Service.

BUICKS—BUICKS—BUICKS—1931's (3) sedans in the second size, model "67," $375; (3) sedans in the first size, $275; (1) coupe, second size, model "65," $195; (1) sedan in large size, model "91," $365, and (1) 7-pass. sedan, $395. All of above-mentioned cars are reconditioned and ready to roll. Come in for a demonstration. Submit your own terms. Stanley H. Horner, Inc., 1111 14th st. nw. NA. 7651.

CADILLAC
Town car, 12 cylinder; late model; solid steel turret top; perfect black finish; built-in radio control in rear compartment; heater front and rear. Custom built Fleetwood body. The interior trim and fittings are of the finest tailoring and design obtainable. This exclusive car has been driven only a few thousand miles. It was continuously serviced by us for the original owner. Can be purchased for less than 50 per cent of the original selling price. C. C. guaranty.
CAPITOL CADILLAC CO.
1222 22d St. N.W. NAtional 3300.

CHEVROLET—1932 Sport Coupe. Very economical to operate. Had one owner that took marvelous care of this car. Only $49 down and easy monthly payments. Lee D. Butler, Inc., 1138 Conn. ave. nw. DI. 1218.

DODGE — 1934 Sedan, $519. The Trew Motor Co., 1509 14th st. DE. 1910. Many to choose from.

DODGE—'36 Demonstrator Touring Sedan; built-in trunk; $95 down; like new every respect; new guarantee; for demonstration, Mr. Adams, Kensington 59.

FORD—1935 Tudor Sedan. Original finish. Fast acceleration, quiet and smooth motor, tires like new. This car is just broken in and ready to roll. Only $59 down and easy monthly payments. Lee D. Butler, Inc., 1138 Conn. ave. nw. DI. 1218.

FORD—1936 Sedan. Company official car. Low mileage and special terms. Trades accepted on this fine 1936 de luxe tudor. See Mr. Kinder, 941 Water st. sw. Telephone LIncoln 3672.

FORD—1934 Sedan. Radio and trunk. Very economical to operate. This will make you a wonderful bonus buy. Only $79 down and easy monthly payments. Lee D. Butler, Inc., 1138 Conn. ave. nw. DI. 1218.

FORD—1936 V-8; run less than 2,000 miles; small monthly payments. Mr. Cassidy, 1132 Conn. ave. nw. DI. 4126.

GRAHAM—1931 Sedan. Mechanically perfect. Clean as a pin. Tires, battery and brakes excellent; only $39 down and easy monthly payments. Lee D. Butler, Inc., 1138 Conn. ave. nw. DI. 1218.

LEO ROCCA, INC., offers 150 guaranteed cars. No money down. 7 New York ave. ne.

Sale—Automobiles 98

FORD—'35 V-8 Std. Sedan; 11 mo. old; bal. $240; make an offer or trade. 307 Quintana pl. nw., between 12-4, any time Monday.

PLYMOUTH '36 Demonstrators and Display cars at greatly reduced prices.
SMOOT MOTOR CO.
3342 M St. N.W. WEst 1850.

PLYMOUTH—'36 demonstrator touring sedan; built-in trunk; $95 down; like new every respect; new guarantee; for demonstration, Mr. Adams, Kensington 59.

PLYMOUTH—1935 Touring 2-Door Sedan, in splendid new-car condition; mechanically carries our guarantee; your car as down payment; terms as low as $20 a month. Coast-In, Inc., 5th and Fla. ave. ne.

STUDEBAKER 1931 President "8" Sedan. Very low mileage. Beautiful original finish. Very clean inside and out. This is a guaranteed car. $59 down and easy monthly payments. Lee D. Butler, Inc., 1138 Conn. ave. nw. DI. 1218.

SAVE MONEY—BARGAINS—Repossessed cars. We will get the car you want. Clark's, rear of 1627 O st. nw. DE. 5713.

BARGAINS—USED CARS.
NORTHEAST MOTOR CO.
920 Bladensburg Rd. N.E. AT. 0200.

GOOD USED CARS.
COMMUNITY MOTORS.
6621 Wisconsin Ave. WI. 2676.

WARRINGTON MOTOR COMPANY.
2035 17TH ST. N.W.
Nash—Lafayette Distributors.

PACKARD COUPE, 1931
Owner will sell very reasonable.
3110 Hamilton St. N.W.
Phone Cleveland 0022.

"WASHINGTON'S FINEST"
2 BIG LOTS OF
USED CAR BARGAINS
EVANS-PALMER, INC.
N. Y. Ave. & Fla. Ave. NE., 14th & N NW.
Newest Lot—4432 Conn. Ave.

EXTRA BONUS
ON ALL OUR
'TREW VALUE' CARS
175 to Select From
Liberal Trade Easy Terms
TREW MOTOR CO.
1509 14th St. N.W.

OFFERED BY YOUR OLDSMOBILE DEALER

Safety Tested USED CAR

Safety-Tested

DOUBLE-VALUE USED CAR SALE

OFFERED BY YOUR OLDSMOBILE DEALER

BARGAIN PRICED!

Cadillac
La Salle
Oldsmobile

A Growing Business Built on These 3 Principles:

1. WE NEVER OVERSELL.

We sell used cars at current market prices, very often below. If you want a $300 car, we never try to force a $600 one on you. We'll give you the best $300 car in our showroom. Why? Because it's our policy never to oversell.

2. WE NEVER MISREPRESENT.

The Capitol Cadillac Co. will refund the amount paid on any used car within three days after delivery where a representative of our company has made a misstatement of facts as to the condition of the car.

3. WE GIVE MOST IN MERCHANDISE FOR MONEY RECEIVED.

You'll find our current offerings fully and honestly described every day in the Classified Columns. Let our ads be your guide for a better used car. Come in and see us any time between 8:15 a. m. and 9:30 p. m.

Capitol Cadillac Co.
1222 22d St. N.W. NA. 3300

REDUCTIONS
Up to 30%
BELOW COST
On Entire Stock

Safety Tested Guaranteed Good Will Used Cars

★ Our "Good-Will Guarantee" Includes All Parts and Labor for 80 to 90 Days Without Cost to you. Also gives you 72 hours' free Driving Tests. This Written Guarantee goes with every car selling for over $300.

'35 Olds 8 Conver. Coupe	$749
'35 Ford Touring Sedan	519
'35 Ford Tudor Sedan	449
'35 Ford Tudor Touring	499
'35 Olds 2-Door Touring	695
'35 Plymouth 2-Door	519
'35 Dodge Tour. 2-Dr. Sdn.	599
'35 Dodge 4-Dr. Tour. Sdn.	649
'34 Pontiac 8 Sedan	445
'34 Pontiac 2-dr. Tour. Sdn.	465
'34 Auburn Coach	399
'34 Chevrolet Mast. Coach	399
'34 Ford Coach	365
'34 Ford Sedan	385
'34 Ford Sport Coupe	345
'34 Olds 6 Touring Sedan	495
'34 Plymouth Sedan	445
'34 Plymouth Coach	429
'33 Chrysler Coach	399
'33 Pontiac Coach	365
'33 Olds 8 Touring Sedan	399
'33 Plymouth Sedan	349
'33 Pontiac Sport Coupe	375
'33 Willys Roadster	249
'32 Pontiac 8 Sedan	289
'32 Olds 6 Sedan	295
'32 Plymouth Spt. Coupe	235

Liberal Trades.
Liberal Terms.

L. P. STEUART, Inc.
1325-14th St. N.W.
Call DEcatur 4003

Thanks
FOR YOUR BUSINESS

A STATEMENT BY JACK BLANK
General Manager of
LUSTINE-NICHOLSON

Every man, veteran or layman, who has money to spend for a used car, has a right to spend that money where he chooses and where he thinks he can get the most value for his money. During the last week we have again had an instantaneous response for Lustine Cars—the cars that give you EVERYTHING. If YOU haven't yet bought YOUR car, come here and get our triple inducement: the Lustine-Nicholson Write Your Own Ticket Guarantee . . . the Chevrolet O. K. guarantee . . . and the Safety-Tested Guarantee of Oldsmobile.

LUSTINE-NICHOLSON
HYATTSVILLE, MARYLAND
Right on the Washington-Baltimore Boulevard
Phone GReenwood 2200
Oldsmobile—Chevrolet Dealers

We Give You Double Value But Don't Charge Double Prices!

See US for Your USED CAR

1933 PONTIAC De Luxe 6 W. W. Sedan.	$369
1932 FORD Sport Coupe	$235
1932 CHRYSLER De Luxe 6 W. W. Rdstr.	$245
1936 PONTIAC 5-Pass. Coupe—Radio	$725
1934 CH

NED BRANT—A Story of College Athletics

By Bob Zuppke
Famous Football Coach.

6-19
I TOLD YOU I'D SERVE THE OUTSTANDING BREAKFAST OF 1936!
NOT BAD, AT THAT—YOU HAVEN'T NEAR AS MANY SHELLS IN THE SCRAMBLED EGGS AS USUAL, JAKE
HERE'S COACH! DID YOU BROADCAST?
YOU BET—TOLD THEM HOW WE ESCAPED THE HIGH WATER IN THE HOUSEBOAT AND ARE ALL SAFE
YOU'VE HAD A TOUGH WORKOUT AND I WANT YOU TO GET SOME SLEEP—AFTER LUNCH I'LL HAVE AN IMPORTANT MESSAGE FOR YOU

'APPLE MARY

By Martha Orr

AT MARY'S TRIAL—
THE COURT HAS WAITED MORE THAN AN HOUR FOR THE NEW WITNESSES FOR MRS. WORTH.
SEE, WHAT DID I TELL YOU, THEY AIN'T GONNA GET HERE.
6-19
IT'S THE PRETTY YOUNG GIRL WHO TOOK MY PICTURE. SHE'S ARRIVED IN TIME.
LATER—
DO YOU RECOGNIZE THIS PICTURE?
YES, IT'S A PICTURE I TOOK OF THE DEFENDANT, ON THE MORNING OF APRIL THE TENTH, AT ELEVEN O'CLOCK.
WE HAVE ONE MORE WITNESS TO CALL, YOUR HONOR.
THAT'LL BE KLUMP. YOU'LL SPLIT WHEN YOU HEAR THE STORY WE DOPED OUT TO EXPLAIN THAT PICTURE.
MARTHA ORR

Daily Cross-Word Puzzle

ACROSS.

1 Deed
4 Let down
9 Kind of snowshoe
12 Oriental pagoda
13 Worship
14 Domestic fowl
15 English letter
16 Powerful poison derived from the poison hemlock
17 Noah's boat
18 Compound ether
20 Poplar
22 Hebrew measure
23 Article of apparel
25 Body servants
28 Motorless airplane
30 Near
31 Rose high
33 Negative
34 Rumanian coin
36 Small: law
37 Favorite
38 Sun god
40 Finish
41 Continent: abbr.
42 Asiatic native
44 Urchin
45 Historical periods
48 Any fossil wood referred to the pine family
50 Ambassador
52 Omits in pronouncing
53 Shirker
54 Proper
55 Calm

DOWN.

1 Partook of solid food
2 Bombproof chamber
3 Pendent tuftlike ornament
4 Pine openwork fabric
5 Scent
6 Gained the victory
7 Silkworm
8 Actual
9 Disgraced
10 Kind of oil
11 Writing fluid
19 Waste allowance
21 Greedy
22 Egg-shaped
24 Jogging gait
26 Highest
27 Most fragrant
28 Flat plates used for cooking
29 Allow
32 Volcano
35 Astronomical
37 Formal procession
39 Dwell
41 Roll of tobacco for smoking: variant
42 Copied
43 Vex: colloq.
46 Egyptian solar disk
47 Dry
49 Number
51 Night before a holiday

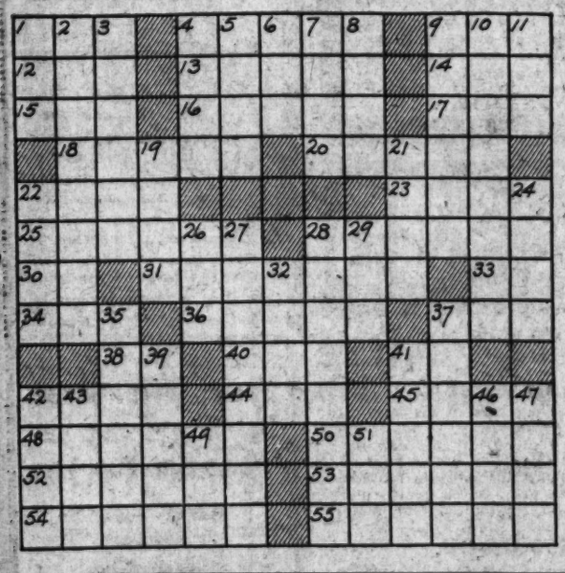

ANSWER TO YESTERDAY'S PUZZLE.

A	D	D		C	H	A	S	E		L	O	P
S	O	W		H	U	R	O	N		E	A	R
P	R	E	S	A	G	E		E	R	A	T	O
		L	O	N	E		A	M	I	D		
C	O	L	O	N		H	O	Y	D	E	N	S
A	L		T	E	N	O	R		E	R	I	E
P	I	R		L	O	O	T	S		S	E	W
E	V	E	R		S	T	A	N	D		C	E
R	E	C	I	P	E	S		O	R	D	E	R
		O	P	E	S		P	O	O	R		
R	I	V	E	T		C	O	P	P	E	R	S
A	C	E		A	D	O	R	E		S	A	T
T	Y	R		L	O	W	E	R		S	P	Y

Copyright, 1936.

AUNT HET

BY ROBERT QUILLEN

"Amy says she never has time to fix her house up, but I notice she has plenty o' time for movies, bridge and continued stories."

Copyright, 1936, Publishers Syndicate.

"Oh my, some more men to see that room advertised in this morning's Post!"

ARE YOU SUPERSTITIOUS?

BY CLYDE H. DUBOSE

MICKEY FINN

By Lank Leonard

TICKETS FOR THE POLICE BENEFIT ARE SELLING LIKE HOT CAKES
THANKS TO GABBY GAGAN, THE SPORTSWRITER, THE WRESTLING MATCH BETWEEN MICKEY AND HORSENECK HINES HAS AROUSED CITY-WIDE INTEREST
6-19
WELL—IF YOU ASK ME—I THINK HORSENECK WILL WIN WITHOUT WORKIN' UP A SWEAT!
I'D GIVE A MONTH'S PAY TO SEE MICKEY BEAT THE BIG GAS BAG!—BUT I CAN'T SEE HOW HE'LL DO IT.
HINE'S MAY NOT HAVE IT SO EASY.—FINN IS STRONGER THAN YOU'D THINK!
I SEE WHERE MISSUS FINN'S BOY, MICHAEL, IS GOIN' TO BE ONE OF THEM 'RASSLERS.
SO I WAS READIN' ONLY LAST NIGHT—THE NEXT THING YA KNOW HE'LL BE GETTIN' HIMSELF A GIRL
OKAY, THEN—IT'S A DATE—MONDAY NIGHT! IT OUGHT TO BE QUITE A SHOW
DIDJA EVER SEE THAT COP THEY CALL HORSENECK? HE'S BUILT LIKE THE BACK OF A TRUCK
SEE HIM? THAT'S WHY I'M GOIN! I WANTA SEE HIM GET LICKED! HE'S THE COP THAT GAVE ME A SUMMONS!
© McNaught Syndicate, Inc., N. Y.
WHY ARE YOU SO INTERESTED IN THIS WRESTLING AFFAIR, KITTY—OR IS IT OFFICER FINN?
OH DON'T BE SILLY, MOLLY—I'VE ALWAYS WANTED TO SEE ONE—AND—AND THIS IS MY FIRST CHANCE—THAT'S ALL.

DICK TRACY

At the Loading Platform

COME ON, BOYS!
WE CAME AS SOON AS WE COULD AFTER YOU PHONED, BOB. WHAT'S UP?
COME UP-STAIRS WHERE WE CAN GET A GOOD VIEW OF THE LOADING PLATFORM AT THE REAR OF THE WAREHOUSE
I THINK THE GANG'S GOT SOMETHING ON THE FIRE. THEY'VE CIRCLED THE WAREHOUSE TWICE IN THE LAST HOUR, SIZING THINGS UP.
ARE THEY ON FOOT OR IN A CAR.
THEY'VE GOT THE BIG TRUCK! THAT MEANS THERE'S AT LEAST FOUR OR FIVE OF 'EM.

JOE PALOOKA

You're Rich

By Ham Fisher

BUT YA CAN'T LEAVE T'JOIN HER KID, CAN'CHA SEE YA'LL GUM TH' WHOLE WORKS?
I HATE T'THINK SO, BUT I GUESS MEBBE YER RIGHT.
23RD. PRECINCT
6-19 © McNaught Syndicate, Inc., N. Y.
AN' AS SOON AS SHE GITS TH' WIRELESS SHE'LL HEAD RIGHT BACK. LEND ME SOME DOUGH T'PAY FER TH' MESSAGE
I AIN'T GOT A CENT.
AH STILL GOT SOME GENTS. AH'LL PAY FOH IT.
YOU GOT PLENTY KID I WOULDN'T TOUCH IT. ME I'M FLAT.
IN THAT CASE YOUSE KIN GIT ME A FIGHT RIGHT AWAY AN' KEEP IT ALL.
B'SIDES—HALF A WHAT I GOT'S YOURN. WHY DIN'T YA USE IT?
GOOD OLD PAL! I LOST MY HALF, BUT WITH YOU BACK KID, I'LL BE ON EASY STREET AGAIN.
TELEGRAPH OFFICE
HOT ZIGGETY!?

THE GUMPS

Using Her Head

I'VE GOT TO KEEP THIS CHECK AWAY FROM LIGHT FINGERED ANDY!
THE TRANSFORMATION
SAFE AS THE BANK OF ENGLAND—ROCKED IN THE CRADLE OF THE DEEP ♫
FIFTEEN MEN ON A DEAD MAN'S CHEST—YO-HO-HO-AND A BOTTLE OF RUM ♫

NAPOLEON AND UNCLE ELBY

By Clifford McBride

DIXIE DUGAN

Boom ! ! !

By J. P. McEvoy and J. H. Striebel

OUR SUMMER STOCK COMPANY JOBS START IN JULY, MICKEY—SO LET'S GET THIS JUNK HEAP OF PA'S GOING AND GET ON OUR WAY
GOSH! STOODWOCK IS WAY UP IN TH' MOUNTAINS! —THINK THIS BABY'LL MAKE TH' GRADE?
JUST A SECOND, AN' WE'LL SEE IF THE ENGINE'LL TURN OVER
OK. THERE'S ENOUGH GAS IN 'ER NOW TO PROVE SOMETHING!
THERE! TH' STARTER WORKS!
GR-R-RER-R-R-R
BOOM
McNaught Syndicate, Inc., N. Y.

HAROLD TEEN

His Rival in Love

OF ALL TH' TWITS IN TH WORLD, LILLUMS HAD T'MEET GINK GOSBY. TH' CROONER—BEFORE I GOT TO HER—I GET WOE-NO END!
YUP! THA'S LIFE!
POOR FELLA! HE'S BEEN IN TH' DOG HOUSE OVER FUZZY WUZZY LULU—I'LL CHEER HIM UP WITH A BIT OF SWING MUSIC!
WHO IS THAT SINGIN'?
I DUNNO! PURTY AIN'T IT?
YOU WONDAFUL YOU
HEY! THAT'S MY RECORD
GINK GOSBY! GRRR GRRR!
JUNE 19
ARL ED

BENNY

Getting the Raw Material

By J. Carver Pusey

Officers Save 9 From Lynching In Texas Chase

Mob of 300 Searches Jails After Bonus Celebration Killing of Sheriff.

By the Associated Press.

El Campo, Tex., June 18.—Resolute south Texas officers came out victorious tonight in a grim game of hide and seek with a lynch mob, which hunted in vain for nine colored persons held for killing a deputy sheriff during a "bonus celebration."

The threta of violence faded as alert officers, after hustling their quarry from jail to jail ahead of a crowd of 300 persons during the night, finally placed them safely in a cell they described as being "out of the danger area."

Early today, defeated in an all-night search for the nine—five men and four women—the crowd dispersed after setting fire to a cafe where the former deputy, Tip Simmons, was stabbed to death as he attempted to quiet a disturbance.

With the officers constantly holding a slight lead, the irate mob searched the jails at Wharton, Bay City and here, only to find each time the quarry had eluded them.

A tenth colored man was arrested today and, like the others, was removed for safekeeping to an undisclosed jail. Deputy Sheriff A. H. Reitz firmly refused to give any hint as to the whereabouts of the prisoners.

Authorities had filed no charges against any of the prisoners and indicated they would take no action for several days, allowing ample time for tension to abate.

To pacify the mob, sheriffs at Wharton and Bay City allowed a few members of the group to go through the jails and see for themselves that the prisoners were not there.

Sheriff E. J. Koehl said the crowd gathered in front of the Wharton jail about 11:30 o'clock last night, demanding that the nine be turned over to it. After a search convinced them the prisoners were elsewhere, the mob went to Bay City, reaching there about midnight. Sheriff Harris Milner permitted members to search the jail there and the mob disappeared in the direction of El Campo.

Officers said they believed they had in custody all of those involved in the killing of Simmons, a World War veteran.

'Four Aces' in Dispute; Gottlieb Is Replaced

Dallas, Tex., June 18 (AP).—Oswald Jacoby, captain of the Four Aces contract bridge team, announced today that B. Jay Becker, of Philadelphia, would replace Michael T. Gottlieb, of New York, as a member of the team because Gottlieb insisted upon using certain bidding theories contrary to the Four Aces' system.

Becker teamed with the other three this year to win the American Bridge Leagues masters' team-of-four championship.

Advanced in Air Corps Reorganization

The six Army Air Corps officers above were affected by bill providing that seniority alone shall govern selection of officers for temporary promotions in rank. Left to right, top row, Brig. Gen. Barton K. Yount, Brig. Gen. Delos C. Emmons, Maj. Gen. Frank M. Andrews; lower row, Brig. Gen. G. H. Brett, Brig. Gen. Henry C. Pratt, Brig. Gen. Gerald C. Brant.

Army Officers Promoted

Continued from Page 1.

are Cols. Henry C. Pratt, Gerald C. Brant and Barton K. Yount and Lieut. Cols. Delos C. Emmons and George H. Brett. They will be assigned to command the three wings of General Headquarters Air Force and the two wings in Hawaii and the Panama Canal Zone.

The appointments of these six commanding generals are temporary, remaining in effect only as long as they are assigned to the appropriate commands. The 252 other promotions, although designated temporary, in reality are permanent. Officers will hold the temporary rank only until they reach their turn in the Regular Army seniority promotion list, when they automatically receive permanent commissions.

Expansion Is Factor.

The temporary appointments have been made necessary, the War Department explained, by the expansion of the Army's air force and the need of increasing the officer personnel accordingly. The exact number of officers required is to be fixed in the forthcoming report of Gen. Andrews, but there will be no demotions. The number of promotions was kept under the quota expected to be set up later.

Of the new general officers, Gens. Andrews, Pratt and Brent were previously appointed general officers, their redesignation being made necessary by the revised temporary promotion law.

All six officers have had long and distinguished flying careers. A graduate of the Military Academy in 1906, Gen. Andrews became a flying officer during the World War. Since the war he has held a number of important assignments in the Air Corps, including posts as executive officer of Kelly Field, Tex.; assistant commandant of the Air Service Advanced Flying School and in the office of the chief of Air Corps. He assisted in the organization of the General Headquarters Air Force and was its first commander.

Like Gen. Andrews, Gen. Pratt was assigned to aviation duty during the World War. He served with the division of military aeronautics in Washington and later with the American forces in France. Since March, 1935, he has been in command of the second wing of the General Headquarters air force at Langlew Field.

A graduate of the Military Academy in 1904, in the same class with Gen. Pratt, Gen. Brant became a flier during the World War, serving as assistant director of military aeronautics in Washintgon. He has been in command of the Third Wing, General Headquarters air force, since March, 1935.

A student at the Army War College, Gen. Yount graduated from West Point in 1903. After several years of service in the infantry, he joined the aviation service during the war. In 1925 he was appointed assistant military attache to the American embassy in Paris, serving there until 1929. During this period he was one of the technical experts at the Geneva Disarmament Conference in 1927 and the International Commission for Air Navigation in 1929.

A graduate of the Military Academy in 1909, Gen. Emmons was detailed to the aviation section of the Signal Corps in 1917. Since July, 1934, he had been in command of the Eighteenth Composite Squadron in Hawaii.

Gen. Brett was graduated from West Point with Gen. Emmons. During the war he served in France with the aviation section of the Signal Corps. He will be graduated from the Army War College next week.

Roland Funeral Set Tomorrow In Alexandria

Phone Company Official Will Be Buried in St. Mary's Cemetery.

Funeral services for Lawrence E. Roland, commercial superintendent of the Chesapeake & Potomac Telephone Co. for Alexandria, who died in the hospital here Wednesday, will be held at St. Mary's Catholic Church, Alexandria, at 10 o'clock tomorrow morning. Interment will be in St. Mary's Cemetery.

In addition to his wife, Mrs. Dorothy Wiley Roland, he is survived by a son, Lawrence, jr.; his mother, Mrs. Annie H. Roland; four sisters, Mrs. T. Wilfred Robinson, Mrs. Harold Patterson, of Aurora Hills; Mrs. George F. Downham, Alexandria, and Mrs. James Conrad, of Washington, and one brother, Norris Roland, of Alexandria.

Roland, son of the late Richard Roland, was a native of Alexandria and was born August 15, 1906. He was first employed by the telephone company on August 27, 1923, as a clerk and gradually was promoted, serving as manager of the Winchester and Alexandria exchanges, being appointed commercial manager on April 15, 1932.

He was active in the civic affairs of Alexandria, being vice president and member of the board of directors of the Alexandria Chamber of Commerce; a past president of the Alexandria Citizens' Association, past president of the Rotary Club and a member of the Alexandria Executives Club. He served from time to time on a number of committees of the chamber of commerce and of other organizations of which he was a member.

The body will be taken to his residence at 102 Junior street, in Alexandria, this morning to await the funeral services.

Douglas to Get Aviation Prize

Continued From Page 1.

Institute of Technology. Before going to the institute he attended the Naval Academy at Annapolis for three years, resigning when his interest in aviation models interfered with his training as a midshipman.

Worked on Martin Bomber.

While with the Glenn Martin Co. he helped in the designing and development of the famed Martin bomber, the first all-American plane to be completed during the war. Determined to build his own planes he quit the Martin Co. and started up his factory on the California Coast on the proverbial shoestring.

He bid successfully on several contracts for Army observation planes, but it was the round-the-world Army flight of 1924 that skyrocketed him to fame. Piloted by Army aviators, four Douglas planes left Seattle on April 6. After 175 days, two of the four planes finished the hazardous circling of the globe.

For the next eight years Douglas continued building planes for the Army and Navy. He entered the commercial field in 1932 through a special arrangement with Transcontinental Western Air. In 1934, Douglas set the aircraft industry on its ears by entering his air transport plane against the world's best racing planes in the London-Melbourne air race. His plane, carrying three passengers, a crew of six and 30,000 letters and making all the regular airline stops, came in second, averaging 173 miles an hour.

3,200 Employed at Plant.

The fame of Douglas spread throughout Europe and his new plane was purchased not only by American airlines but by Europeans as well. As his fame grew, the shoestring factory at Santa Monica, Calif., expanded. Last year 3,200 men were employed there. This year with the company's backlog filled wih orders for bombers, sleeper-planes and the new DC4s, the factory is being expanded into one of the largest in the world.

DONALD W. DOUGLAS.

Douglas' fame in the aircraft industry has been built not only on the planes he designed but on the modernized production methods employed. He has substituted machines for hundreds of processes traditionally performed by hand and is one of the leading exponents of the "conveyor" system of building airplanes. It has been said that, if necessary, a plane could be turned out of the Douglas factory every 20 minutes.

Standard of Ohio Plans New $1,500,000 Unit

Cleveland, Ohio, June 18 (AP).—A new combination distilling and cracking unit, costing about $1,000,000, will be added to the Toledo Refinery of the Standard Oil Company of Ohio, the company announced today.

The unit will have a capacity of approximately 12,000 barrels of crude oil per day and will replace some of the company's present refining equipment which is becoming obsolete due to recent advances in refining processes, the announcement said.

Automobiles are bought and sold every day through Post Classified Ads.

Aground Off Salvador, Steamer Is Undamaged

San Salvador, El Salvador, June 18 (AP).—The Hamburg-American liner Tacoma, en route from Bremen to San Francisco, ran aground today in the bay off the port of La Union. The ship was not damaged.

The Tacoma, a passenger vessel of 5,013 tons net register, left Bremen May 24 and touched at Balboa, Canal Zone, June 13.

Reports Bonus Theft.

William H. Fox, Quartermaster Corps of Fort Humphreys, Va., reported to police that a bonus check for $350 was stolen from his locker at the Army War College yesterday.

Presbyterian Revolt Spreads To New Areas

35 Delaware Worshippers Quit Church; Missouri Synod Urges Action.

By the Associated Press.

Philadelphia, June 18.—New scenes of dissension appeared today in a steadily broadening circle of Presbyterian controversy.

Into Delaware and Missouri the arguments spread, adding to those already commanding attention of the week-old Presbyterian Church of America and the mother denomination, the Presbyterian Church in the U. S. A. Difficulties appeared first in Pennsylvania, which quarters the general offices of both groups, and in New Jersey.

Volunteer guards patrolled the property of the Collingswood (N. J.) Presbyterian Church, whose congregation voted by wide margin this week to secede from the church in the U. S. A. Its pastor, the Rev. Carl McIntire, suspended by the prent denomination, said "they know what to do" should the West Jersey Presbytery attempt to take possession of the church.

A group of 35 members of the Forest Presbyterian Church in Middletown, Del., refused to accept the resignation of the Rev. Robert H. Graham, one of the charter members of the Church of America. They declared themselves independent of the old denomination.

Communicants of the Mifflinburg (Pa.) Presbyterian Church sought to have their pastor, the Rev. Robert L. Vining, reconsider his resignation, submitted Sunday with the avowed purpose of affiliating himself with the new group.

Three churches in Philadelphia stood divided after large groups of their members joined with their suspended pastors this week in leaving the parent sect. The Know Presbyterian Church of Philadelphia became the first member congregation of the new order.

The Missouri Synod of the church in the U. S. A. protested the use of the name "Presbyterian Church of America" by the new group, and urged steps to prevent its incorporation under that title.

"A Franklin Cane Sugar for every use"
Refined in U.S.A.
Demand Franklin Package Sugars clean-pure cane-refined at home

ReRoof WITH OVER THE OLD SHINGLES
With GENASCO LA-TITE Shingles. Guaranteed ten years. Estimates free. Terms.
ENTERPRISE ROOFING CO.
2125 R. I. Ave. N.E. Potomac 0200.

Father's Day
He Will Enjoy Peanuts
SPECIAL!
PLANTERS FRESH ROASTED PEANUTS
20c LB. 2 lbs. for 25c
FRESH FROM THE ROASTERS
BROKEN CASHEWS 35c lb.
SALTED IN BUTTER
National Peanut Corporation
705 15th St. N. W.
Between Postal and Peoples Drug Stores. Only Washington Store.
Open Every Evening and Sunday

COAL
SACRIFICE PRICES
Mined and sold by us at about cost in order to keep our help working.
BLUE RIDGE COAL CO.
Alexandria Rd., Sc. Washington, Va.
ME. 2345. Jack. 1900.

Let us make your VACATION TRIP Safe

Week-End Specials in AUTO ACCESSORIES

Spark Plugs
Champions 49c
Genuine AC 47c
Doorings 59c
Express 59c

PAY AS YOU GET PAID

Quality Seat Covers
The city's largest selection of quality seat covers at the lowest prices. Styles and sizes to fit and match every car. Covers all but the sides, including roomy pockets in back of seat.
$3.69

Atlas Tires and Batteries
Nationally famous tires fully guaranteed.
Heavy duty battery with one-year guarantee. Plenty of power.
13 Plate Heavy Duty Auto Battery
$2.95
One year guarantee. With old battery only.

McAleer's Auto Polish
49c Pint
Other Polishes
Simonize Kleener and Wax, can. 41c
Lincoln ..... Pt. 49c
Tumble ..... Pt. 49c
Red Devil ..... Pt. 49c
Auto Shine 39c
Duco Cleaner & Polisher, pt. 39c

Model 817
Look!
$39.95
PHILCO Auto Radio
5 MODELS
Easy Terms
Come In and Hear It!
Quickly Installed by Our Experts
Turn in Your Old Radio. We Pay Highest Trade-in Prices
No need to wait when you can own a thrilling Philco Auto Radio for such a small down payment. Amazing performance! Fits any car.

GET AS HIGH AS $35 FOR YOUR RADIO WHEN TRADED IN

SAVE OVER 35% NOW ON MOTOR OIL!
Essolube
Tax Included
When you buy your oil in Refinery Sealed Tamper Proof Cans and add it yourself, you save over 35%. There is no extra trouble and you are assured greater protection. Take a gallon on your motor trip.
ESSOLUBE
1 Gal. Essolube 83c
5 Qt. can 99c
5 Gal. can $3.69
2 Gal. Penn Arrow 69c
5 Gal. Penn Arrow ... $1.19

Headlight Lenses
Sizes and styles for all makes of cars.
24c up

Wheel Discs
Fords '33, '34, '35. All colors. SET OF FIVE.
$4.95
Reg. $12.50

Two-Tone EA Horns
EA and "Jubilee" twin-tone horns. Add to the appearance of your car.
Special low Price $1.95

The House of 1,001 Bargains

Fender Guards
Latest Style
Made of heavy chromium plated steel. Will protect rolled bumpers from dents and scratches. As low as
$1.79 Pr.
Others as low as 59c pair

NO MONEY DOWN!

Luggage Racks
Fits on Rear Bumper
You Need One For That Trip $3.50 Value
$1.49
Fits on rear bumper . . . folds flat when not in use. Strongly reinforced . . . to hold heaviest luggage. Gives more room inside your car.

Clamp-On Baby Seats
Waterproof Material
Safe
79c

Radiator Ornaments
Largest assortment of every type—to fit all cars.
As Low as 27c

Clock Mirrors
Regular $2.50 Value
A great convenience for every motorist. Beautifully finished. Accurate clock.
$1.08

1706 7th St. N.W.
OPEN
Week Days ..... Until 9:30 P. M.
Saturday ..... Until 11:30 P. M.
Sunday ..... Until 1:00 P. M.

MANHATTAN AUTO AND RADIO CO.

1706 7th St. N.W.
OPEN
Week Days ..... Until 9:30 P. M.
Saturday ..... Until 11:30 P. M.
Sunday ..... Until 1:00 P. M.

Precise Control.. makes Schlitz

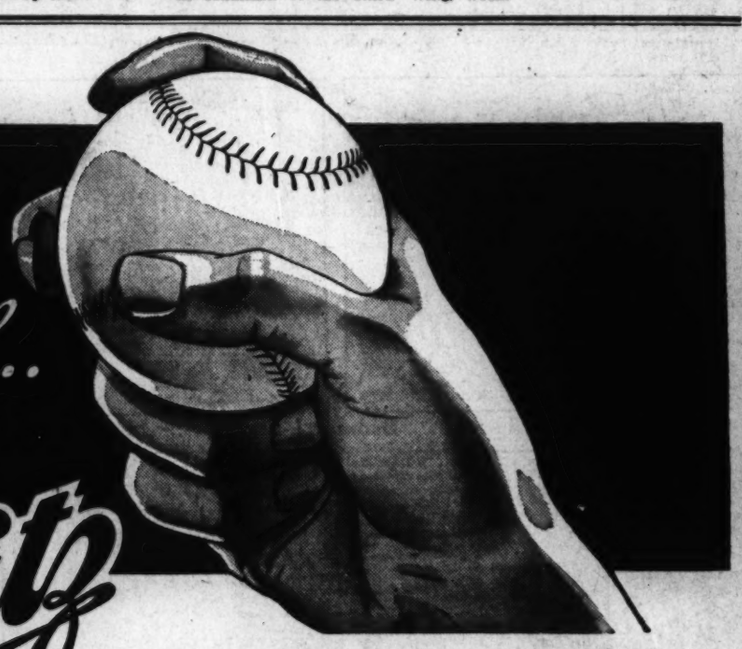

Always Uniform . . Always Delicious . .

the beer with Sunshine VITAMIN-D

A FAST strike cuts the plate . . . a thousand fans shout, "Boy, that's control!" Control, first requisite in pitching good baseball, is even more important in the brewing of good beer.

The problem in brewing is to control nature's ripening agents known as Enzymes, present in all grains, fruits and vegetables. They are self-starting but not self-stopping.

SCHLITZ PRECISE ENZYME CONTROL stops enzyme action at the peak of perfection . . . gives SCHLITZ its mellow, matchless flavor, . . its appetizing tangy bouquet . . : makes it always uniform . . . always so delicious.

The Beer with Sunshine Vitamin D

Now SCHLITZ also brings you SUNSHINE VITAMIN D* . . . patented achievement . . . giving new health benefits to this delicious brew. SCHLITZ, the beer with SUNSHINE VITAMIN D, has *the same old-time* SCHLITZ *flavor and bouquet . . . and at no increase in price.* Invigorates . . . refreshes . . . cools . . . relaxes. Remember, beer is good for you, but SCHLITZ is extra good for you. Drink SCHLITZ daily for health . . . for refreshment.

JOS. SCHLITZ BREWING COMPANY, Milwaukee, Wisc.

* *Each 12-ounce bottle or can of* SCHLITZ *contains 100 U. S. P. X. Units of Sunshine Vitamin D.*

SCHLITZ *brewer's yeast contains the pro-vitamin D which is activated directly by the ultra-violet rays of the sun to form Vitamin D. (Protected by U. S. Letters Patent).*

Copyright 1936 J.S.B. Co.—16

The Beer That Made Milwaukee Famous